



COOK COUNTY
RECORDER
EUGENE "GENE" MOORE
MARKHAM OFFICE

THE SPACE ABOVE IS RESERVED FOR RECORDER

SECOND SPECIAL AMENDMENT TO THE DECLARATION OF EASEMENTS,
RESTRICTIONS, AND COVENANTS
FOR GRACELAND COURT TOWNHOUSES

LEGAL DESCRIPTION:

THAT PART OF THE EAST 1/2 OF THE SOUTHWEST 1/4 OF SECTION 17, TOWNSHIP 40 NORTH,
RANGE 14 EAST OF THE THIRD PRINCIPAL MERIDIAN LYING WESTERLY OF THE WESTERLY
LINE OF CLARK STREET, LYING EAST OF A LINE WHICH IS 100 FEET EAST OF AND PARALLEL
WITH THE EAST LINE OF SOUTHPORT AVENUE, LYING NORTH OF A LINE WHICH IS 353 FEET
NORTH OF AND PARALLEL WITH THE SOUTH LINE OF SAID SOUTHWEST 1/4 OF SECTION 17
AND LYING SOUTHEASTERLY OF A LINE WHICH IS 100 FEET SOUTHEASTERLY OF AND
PARALLEL WITH THE SOUTHEASTERLY LINE OF BELLE PLAINE AVENUE, (EXCEPT THAT
PART OF THE LAND DEDICATED FOR PUBLIC ALLEY BY PLAT RECORDED NOVEMBER 22, 1971
AS DOCUMENT 21719002), ALL IN COOK COUNTY, ILLINOIS.

PROPERTY ADDRESS: 4046-48 NORTH CLARK ST., CHICAGO, ILLINOIS
PIN NO. 14-17-315-011-0000

This document was prepared by and after recording return to:

JOHN A. MORRISSEY
ATTORNEY AT LAW
16707 S. 84TH AVENUE
TINLEY PARK, IL 60477



73.00
12/6/00
JAM

27 pgs
e.

UNOFFICIAL COPY

00958810

SECOND SPECIAL AMENDMENT TO THE DECLARATION OF EASEMENTS, RESTRICTIONS, AND COVENANTS FOR GRACELAND COURT TOWNHOUSES

THIS SPECIAL AMENDMENT TO THE DECLARATION (the "Amendment") is made as of the 25th day of October, 2000 by MARQUETTE NATIONAL BANK AS TRUSTEE UNDER TRUST AGREEMENT 11519, DATED DECEMBER 31, 1986 (hereinafter "DECLARANT").

WHEREAS, the Declarant is the titleholder or former titleholder in fee simple to certain Property legally described on Exhibit A attached hereto in the City of Chicago, County of Cook and State of Illinois; and

WHEREAS, the Declarant reserved the right to record a special amendment to the Declaration Of Easements, Restrictions And Covenants For Graceland Court Townhouses pursuant to Article IX, paragraph 9.4.

WHEREAS, the purpose of the special amendment is to set forth the legal descriptions of the common areas and individual units as called for in Exhibits B and C of the Declaration Of Easements, Restrictions And Covenants For Graceland Court Townhouses.

NOW, THEREFORE, the Declarant hereby amends Exhibit B and Exhibit C to the Declaration Of Easements, Restrictions And Covenants For Graceland Court Townhouses as follows:

UNOFFICIAL COPY

00958810

EXHIBIT B

That portion of the Property not to be conveyed as Townhouses to individual Parcel Owners and legally described as follows:

THAT PART OF THE EAST HALF OF THE SOUTHWEST QUARTER OF SECTION 17, TOWNSHIP 40 NORTH, RANGE 14 EAST OF THE THIRD PRINCIPAL MERIDIAN, LYING EAST OF A LINE WHICH IS 100 FEET EAST OF AND PARALLEL WITH THE EAST LINE OF SOUTHPORT AVENUE, LYING NORTH OF A LINE WHICH IS 353 FEET NORTH OF AND PARALLEL WITH THE SOUTH LINE OF SAID SOUTHWEST QUARTER OF SECTION 17 AND LYING SOUTHEASTERLY OF A LINE WHICH IS 100 FEET SOUTHEASTERLY OF AND PARALLEL WITH THE SOUTHEASTERLY LINE OF BELLE PLAINE AVENUE, ALL IN COOK COUNTY, ILLINOIS (EXCEPT THAT PART OF THE LAND DEDICATED FOR PUBLIC ALLEY BY PLAT RECORDED NOVEMBER 22, 1971 AS DOCUMENT 21719002. ALL THAT PART OF THE ABOVE DESCRIBED LYING OUTSIDE OF THE BUILDINGS WHICH ARE DESCRIBED INDIVIDUALLY IS FURTHER DESCRIBED AS A COMMON AREA.

Office of Cook County Clerk's Office

EXHIBIT C

UNIT ADDRESSES/PERCENTAGE INTERESTS/LEGAL DESCRIPTIONS

UNIT ADDRESS	PERCENTAGE INTEREST
4048 N. Clark Unit A	4.54
4048 N. Clark Unit B	4.54
4048 N. Clark Unit C	4.54
4048 N. Clark Unit D	4.54
4048 N. Clark Unit E	4.54
4048 N. Clark Unit F	4.54
4048 N. Clark Unit G	4.54
4048 N. Clark Unit H	4.54
4048 N. Clark Unit I	4.54
4046 N. Clark Unit A	4.54
4046 N. Clark Unit B	4.55
4046 N. Clark Unit C	4.55
4046 N. Clark Unit D	4.55
4046 N. Clark Unit E	4.55
4046 N. Clark Unit F	4.55
4046 N. Clark Unit G	4.55
4046 N. Clark Unit H	4.55
4046 N. Clark Unit I	4.55
4046 N. Clark Unit J	4.55
4046 N. Clark Unit K	4.55
4046 N. Clark Unit L	4.55
4046 N. Clark Unit M	4.55

100.00

LEGAL DESCRIPTIONS LOCATED ON FOLLOWING PAGES

UNOFFICIAL COPY

THAT PART OF THE EAST HALF OF THE SOUTHWEST QUARTER OF SECTION 17, TOWNSHIP 40 NORTH RANGE 14 EAST OF THE THIRD PRINCIPAL MERIDIAN, LYING EAST OF A LINE WHICH IS 100 FEET EAST OF AND PARALLEL WITH THE EAST LINE OF SOUTHPORT AVENUE, LYING NORTH OF A LINE WHICH IS 353 FEET NORTH OF AND PARALLEL WITH THE SOUTH LINE OF SAID SOUTHWEST QUARTER OF SECTION 17 AND LYING SOUTHEASTERLY OF A LINE WHICH IS 100 FEET SOUTHEASTERLY OF AND PARALLEL WITH THE SOUTHEASTERLY LINE OF BELLE PLAINE AVENUE, ALL IN COOK COUNTY, ILLINOIS (EXCEPT THAT PART OF THE LAND DEDICATED FOR PUBLIC ALLEY BY PLAT RECORDED NOVEMBER 22, 1971 AS DOCUMENT 21719002).

UNIT 4048A DESCRIPTION

00958810

THAT PART OF THE ABOVE DESCRIBED AS FOLLOWS:
COMMENCING AT THE SOUTHERLY LINE OF 16 FOOT ALLEY AS DESCRIBED PER DOCUMENT NUMBER 21719002 AND THE WESTERLY LINE OF NORTH CLARK STREET, SAID POINT OF COMMENCEMENT ALSO BEING THE NORTHEAST CORNER OF THE ABOVE DESCRIBED TRACT; THENCE SOUTH 23 DEGREES, 16 MINUTES, 48 SECONDS EAST ALONG THE WESTERLY LINE OF NORTH CLARK STREET 106.80 FEET; THENCE SOUTH 79 DEGREES, 58 MINUTES, 08 SECONDS WEST 8.31 FEET TO THE POINT OF BEGINNING; THENCE NORTH 10 DEGREES, 06 MINUTES, 20 SECONDS WEST 21.12 FEET; THENCE NORTH 33 DEGREES, 21 MINUTES, 51 SECONDS WEST 19.05 FEET; THENCE SOUTH 56 DEGREES, 42 MINUTES, 56 SECONDS WEST 17.84 FEET; THENCE SOUTH 52 DEGREES, 29 MINUTES, 47 SECONDS EAST 11.64 FEET; THENCE SOUTH 10 DEGREES, 01 MINUTES, 52 SECONDS EAST 20.89 FEET; THENCE NORTH 79 DEGREES, 58 MINUTES, 08 SECONDS EAST 19.33 FEET TO THE POINT OF BEGINNING.

WITH AN EASEMENT OVER THE NORTHERLY 3.00 FEET OF THE SOUTHERLY 7.80 FEET ABOVE ELEVATION 57.5 (CHICAGO CITY DATUM).

ALSO FROM SAID POINT OF BEGINNING, LYING ABOVE ELEVATION +35.2 (CHICAGO CITY DATUM), THENCE NORTH 10 DEGREES, 06 MINUTES, 20 SECONDS WEST 0.77 FEET; THENCE NORTH 79 DEGREES, 53 MINUTES, 40 SECONDS EAST 2.32 FEET; THENCE SOUTH 09 DEGREES, 54 MINUTES, 14 SECONDS EAST 8.74 FEET; THENCE SOUTH 80 DEGREES, 01 MINUTES, 22 SECONDS WEST 9.89 FEET; THENCE NORTH 09 DEGREES, 54 MINUTES, 14 SECONDS WEST 7.96 FEET; THENCE NORTH 79 DEGREES, 58 MINUTES, 08 SECONDS EAST 7.46 FEET TO THE POINT OF BEGINNING.

4048 N. Clark Unit A

CHICAGO TITLE INSURANCE COMPANY
 COMMITMENT FOR TITLE INSURANCE 00958810
 SCHEDULE A (CONTINUED)

ORDER NO.: 1401 007788871 D2

5. THE LAND REFERRED TO IN THIS COMMITMENT IS DESCRIBED AS FOLLOWS:

THAT PART OF THE EAST 1/2 OF THE SOUTHWEST 1/4 OF SECTION 17, TOWNSHIP 40 NORTH, RANGE 14 EAST OF THE THIRD PRINCIPAL MERIDIAN LYING WESTERLY OF THE WESTERLY LINE OF CLARK STREET, LYING EAST OF A LINE WHICH IS 100 FEET EAST OF AND PARALLEL WITH THE EAST LINE OF SOUTHPORT AVENUE, LYING NORTH OF A LINE WHICH IS 353 FEET NORTH OF AND PARALLEL WITH THE SOUTH LINE OF SAID SOUTHWEST 1/4 OF SECTION 17 AND LYING SOUTHEASTERLY OF A LINE WHICH IS 100 FEET SOUTHEASTERLY OF AND PARALLEL WITH THE SOUTHEASTERLY LINE OF BELLE PLAINE AVENUE, (EXCEPT THAT PART OF THE LAND DEDICATED FOR PUBLIC ALLEY BY PLAT RECORDED NOVEMBER 22, 1971 AS DOCUMENT 21719002), ALL IN COOK COUNTY, ILLINOIS
 UNIT 4048B DESCRIPTION

PARCEL 1: THAT PART OF THE ABOVE DESCRIBED AS FOLLOWS: COMMENCING AT THE SOUTHERLY LINE OF 16 FOOT ALLEY AS DESCRIBED PER DOCUMENT NUMBER 21719002 AND THE WESTERLY LINE OF NORTH CLARK STREET; SAID POINT OF COMMENCEMENT ALSO BEING THE NORTHEAST CORNER OF THE ABOVE DESCRIBED TRACT; THENCE SOUTH 23 DEGREES, 16 MINUTES, 48 SECONDS EAST ALONG THE WESTERLY LINE OF NORTH CLARK STREET 106.80 FEET; THENCE SOUTH 79 DEGREES, 58 MINUTES, 8 SECONDS WEST 46.49 FEET TO THE POINT OF BEGINNING; THENCE NORTH 10 DEGREES, 01 MINUTES, 52 SECONDS WEST 20.99 FEET; THENCE NORTH 33 DEGREES, 29 MINUTES 47 SECONDS WEST 11.53 FEET; THENCE NORTH 56 DEGREES, 42 MINUTES, 36 SECONDS EAST 17.61 FEET; THENCE SOUTH 33 DEGREES, 27 MINUTES, 24 SECONDS EAST 7.43 FEET; THENCE SOUTH 56 DEGREES, 42 MINUTES, 56 SECONDS, WEST 0.37 FEET; THENCE SOUTH 33 DEGREES, 29 MINUTES, 47 SECONDS EAST 11.64 FEET; THENCE SOUTH 10 DEGREES, 01 MINUTES, 52 SECONDS, EAST 20.89 FEET; THENCE SOUTH 79 DEGREES, 58 MINUTES, 08 SECONDS WEST 18.85 FEET TO THE POINT OF BEGINNING.

WITH AN EASEMENT OVER THE NORTHERLY 3.00 FEET OF THE SOUTHERLY 7.80 FEET ABOVE ELEVATION 57.5 (CHICAGO CITY DATUM).

PARCEL 2:
 EASEMENT FOR INGRESS AND EGRESS FOR THE BENEFIT OF PARCEL 1, AS SET FORTH IN DECLARATION OF EASEMENTS, COVENANTS AND RESTRICTIONS FOR GRACELAND COURT TOWNHOMES, RECORDED AS DOCUMENT NUMBER 08128213.

4048 N. Clark St. Unit B

UNOFFICIAL COPY

00958810

UNIT 4048C DESCRIPTION
THAT PART OF THE EAST HALF OF THE SOUTHWEST QUARTER OF SECTION 17, TOWNSHIP 40 NORTH, RANGE 14 EAST OF THE THIRD PRINCIPAL MERIDIAN, LYING EAST OF A LINE WHICH IS 100 FEET EAST OF AND PARALLEL WITH THE EAST LINE OF SOUTHPORT AVENUE, LYING NORTH OF A LINE WHICH IS 353 FEET NORTH OF AND PARALLEL WITH THE SOUTH LINE OF SAID SOUTHWEST QUARTER OF SECTION 17 AND LYING SOUTHEASTERLY OF A LINE WHICH IS 100 FEET SOUTHEASTERLY OF AND PARALLEL WITH THE SOUTHEASTERLY LINE OF BELLE PLAINE AVENUE, ALL IN COOK COUNTY, ILLINOIS (EXCEPT THAT PART OF THE LAND DEDICATED FOR PUBLIC ALLEY BY PLAT RECORDED NOVEMBER 22, 1971 AS DOCUMENT 21719002).

UNIT 4048C DESCRIPTION

THAT PART OF THE ABOVE DESCRIBED AS FOLLOWS:

COMMENCING AT THE SOUTHERLY LINE OF 16 FOOT ALLEY AS DESCRIBED PER DOCUMENT NUMBER 21719002 AND THE WESTERLY LINE OF NORTH CLARK STREET; SAID POINT OF COMMENCEMENT ALSO BEING THE NORTHEAST CORNER OF THE ABOVE DESCRIBED TRACT; THENCE SOUTH 23 DEGREES, 16 MINUTES, 48 SECONDS EAST ALONG THE WESTERLY LINE OF NORTH CLARK STREET 106.80 FEET; THENCE SOUTH 79 DEGREES, 58 MINUTES, 08 SECONDS WEST 65.39 FEET TO THE POINT OF BEGINNING; THENCE NORTH 10 DEGREES, 01 MINUTES, 52 SECONDS WEST 20.96 FEET; THENCE NORTH 33 DEGREES, 29 MINUTES, 47 SECONDS WEST 11.48 FEET; THENCE NORTH 56 DEGREES, 27 MINUTES, 21 SECONDS EAST 17.74 FEET; THENCE SOUTH 33 DEGREES, 18 MINUTES, 50 SECONDS EAST 7.47 FEET; THENCE SOUTH 58 DEGREES, 42 MINUTES, 36 SECONDS WEST 0.37 FEET; THENCE SOUTH 33 DEGREES, 29 MINUTES, 47 SECONDS EAST 11.53 FEET; THENCE SOUTH DEGREES, 01 MINUTES, 52 SECONDS EAST 20.99 FEET; THENCE SOUTH 10 DEGREES, 58 MINUTES, 08 SECONDS WEST 18.80 FEET TO THE POINT OF BEGINNING.

WITH AN EASEMENT OVER THE NORTHERLY 3.00 FEET OF THE SOUTHERLY 7.80 FEET ABOVE ELEVATION 57.5 (CHICAGO CITY DATUM).

4048 Clark St. S. 1
Chicago, Ill.

UNOFFICIAL COPY

00958810

UNIT 4048D DESCRIPTION

THAT PART OF THE EAST HALF OF THE SOUTHWEST QUARTER OF SECTION 17, TOWNSHIP 40 NORTH, RANGE 14 EAST OF THE THIRD PRINCIPAL MERIDIAN, LYING EAST OF A LINE WHICH IS 100 FEET EAST OF AND PARALLEL WITH THE EAST LINE OF SOUTHPORT AVENUE, LYING NORTH OF A LINE WHICH IS 353 FEET NORTH OF AND PARALLEL WITH THE SOUTH LINE OF SAID SOUTHWEST QUARTER OF SECTION 17 AND LYING SOUTHEASTERLY OF A LINE WHICH IS 100 FEET SOUTHEASTERLY OF AND PARALLEL WITH THE SOUTHEASTERLY LINE OF BELLE PLAINE AVENUE, ALL IN COOK COUNTY, ILLINOIS (EXCEPT THAT PART OF THE LAND DEDICATED FOR PUBLIC ALLEY IN PLAT RECORDED NOVEMBER 22, 1971 AS DOCUMENT 21719002).

UNIT 4048D DESCRIPTION

THAT PART OF THE ABOVE DESCRIBED AS FOLLOWS:

COMMENCING AT THE SOUTHERLY LINE OF 16 FOOT ALLEY AS DESCRIBED PER DOCUMENT NUMBER 21719002 AND THE WESTERLY LINE OF NORTH CLARK STREET; SAID POINT OF COMMENCEMENT ALSO BEING THE NORTHEAST CORNER OF THE ABOVE DESCRIBED TRACT; THENCE SOUTH 23 DEGREES, 16 MINUTES, 48 SECONDS EAST ALONG THE WESTERLY LINE OF NORTH CLARK STREET 106.80 FEET; THENCE SOUTH 79 DEGREES, 58 MINUTES, 08 SECONDS WEST 84.19 FEET TO THE POINT OF BEGINNING; THENCE NORTH 10 DEGREES, 01 MINUTES, 52 SECONDS WEST 21.04 FEET; THENCE NORTH 33 DEGREES, 29 MINUTES, 47 SECONDS WEST 11.45 FEET; THENCE NORTH 56 DEGREES, 34 MINUTES, 04 SECONDS EAST 17.63 FEET; THENCE SOUTH 33 DEGREES, 09 MINUTES, 19 SECONDS EAST 7.50 FEET; THENCE SOUTH 56 DEGREES, 27 MINUTES, 21 SECONDS WEST 0.37 FEET; THENCE SOUTH 33 DEGREES, 29 MINUTES, 47 SECONDS EAST 11.48 FEET; THENCE SOUTH 10 DEGREES, 01 MINUTES, 52 SECONDS EAST 20.96 FEET; THENCE SOUTH 79 DEGREES, 58 MINUTES, 08 SECONDS WEST 18.80 FEET TO THE POINT OF BEGINNING.

WITH AN EASEMENT OVER THE NORTHERLY 3.00 FEET OF THE SOUTHERLY 7.80 FEET ABOVE ELEVATION 57.5 (CHICAGO CITY DATUM).

John D. McTigue
Chicago, IL

CHICAGO TITLE INSURANCE COMPANY
 COMMITMENT FOR TITLE INSURANCE
 SCHEDULE A (CONTINUED)

ORDER NO.: 1401 007788077 D2

5. THE LAND REFERRED TO IN THIS COMMITMENT IS DESCRIBED AS FOLLOWS:

THAT PART OF THE EAST 1/2 OF THE SOUTHWEST 1/4 OF SECTION 17, TOWNSHIP 40 NORTH, RANGE 14, EAST OF THE THIRD PRINCIPAL MERIDIAN, LYING WESTERLY OF THE WESTERLY LINE OF CLARK STREET, LYING EAST OF A LINE WHICH IS 100 FEET EAST OF AND PARALLEL WITH THE EAST LINE OF SOUTHPORT AVENUE, LYING NORTH OF A LINE WHICH IS 353 FEET NORTH OF AND PARALLEL WITH THE SOUTH LINE OF SAID SOUTHWEST 1/4 OF SECTION 17 AND LYING SOUTHEASTERLY OF A LINE WHICH IS 100 FEET SOUTHEASTERLY OF AND PARALLEL WITH THE SOUTHEASTERLY LINE OF BELLE PLAINE AVENUE, (EXCEPT THAT PART OF THE LAND DEDICATED FOR PUBLIC ALLEY BY PLAT RECORDED NOVEMBER 22, 1971 AS DOCUMENT 21719002), ALL IN COOK COUNTY, ILLINOIS.

PARCEL 1:

UNIT 4049E

THAT PART OF THE ABOVE DESCRIBED AS FOLLOWS:

COMMENCING AT THE SOUTHERLY LINE OF 16-FOOT ALLEY AS DESCRIBED PER DOCUMENT 21719002 AND THE WESTERLY LINE OF NORTH CLARK STREET; SAID POINT OF COMMENCEMENT ALSO BEING THE NORTHEAST CORNER OF THE ABOVE DESCRIBED TRACT; THENCE SOUTH 23 DEGREES, 16 MINUTES, 48 SECONDS EAST ALONG THE WESTERLY LINE OF NORTH CLARK STREET 106.80 FEET; THENCE SOUTH 79 DEGREES, 58 MINUTES, 08 SECONDS WEST 84.19 FEET TO THE POINT OF BEGINNING; THENCE NORTH 10 DEGREES, 01 MINUTE, 52 SECONDS WEST, 21.04 FEET, THENCE NORTH 33 DEGREES, 49 MINUTES, 47 SECONDS WEST 11.45 FEET; THENCE NORTH 56 DEGREES, 34 MINUTES, 04 SECONDS EAST, 0.37 OF A FOOT; THENCE NORTH 33 DEGREES, 47 MINUTES, 59 SECONDS WEST, 7.56 FEET; THENCE NORTH 16 DEGREES, 49 MINUTES, 35 SECONDS WEST 4.31 FEET; THENCE SOUTH 73 DEGREES, 10 MINUTES, 25 SECONDS WEST, 23.42 FEET, THENCE SOUTH 33 DEGREES, 13 MINUTES 06 SECONDS EAST 20.08 FEET; THENCE SOUTH 10 DEGREES, 00 MINUTES, 53 SECONDS EAST 21.65 FEET THENCE NORTH 79 DEGREES, 58 MINUTES, 08 SECONDS TO THE POINT OF BEGINNING.

EXCEPT THAT PART LYING NORTH OF THE FOLLOWING LINE AND BELOW ELEVATION +36.4 (CHICAGO CITY DATUM), BEGINNING ON THE WESTERLY LINE, 6.15 FEET SOUTHEASTERLY OF THE NORTHWEST CORNER, THENCE NORTH 58 DEGREES, 47 MIN, 00 SEC EAST 14.25 FEET, THENCE NORTH 73 DEGREES, 10 MINUTES, 25 SECONDS EAST 7.88 FEET TO THE WESTERLY LINE.

WITH AN EASEMENT OVER THE NORTHERLY 3.00 FEET OF THE SOUTHERLY 7.80 FEET ABOVE ELEVATION 57.5 (CHICAGO CITY DATUM).

PARCEL 2:

EASEMENT FOR INGRESS AND EGRESS FOR THE BENEFIT OF PARCEL 1, AS SET FORTH IN DECLARATION OF EASEMENTS, COVENANTS AND RESTRICTIONS FOR GRACKLAND COURT TOWNHOMES, RECORDED AS DOCUMENT NUMBER --.

4048 N. Clark St. Unit E
 Chicago IL

UNOFFICIAL COPY

00958810

THAT PART OF THE EAST HALF OF THE SOUTHWEST QUARTER OF SECTION 17, TOWNSHIP 40 NORTH, RANGE 14 EAST OF THE THIRD PRINCIPAL MERIDIAN, LYING EAST OF A LINE WHICH IS 100 FEET EAST OF AND PARALLEL WITH THE EAST LINE OF SOUTHPORT AVENUE, LYING NORTH OF A LINE WHICH IS 353 FEET NORTH OF AND PARALLEL WITH THE SOUTH LINE OF SAID SOUTHWEST QUARTER OF SECTION 17 AND LYING SOUTHEASTERLY OF A LINE WHICH IS 100 FEET SOUTHEASTERLY OF AND PARALLEL WITH THE SOUTHEASTERLY LINE OF BELLE PLAINE AVENUE, ALL IN COOK COUNTY, ILLINOIS (EXCEPT THAT PART OF THE LAND DEDICATED FOR PUBLIC ALLEY BY PLAT RECORDED NOVEMBER 22, 1971 AS DOCUMENT 21719002).

UNIT 40.65 DESCRIPTION

THAT PART OF THE ABOVE DESCRIBED AS FOLLOWS:
COMMENCING AT THE SOUTHERLY LINE OF 16 FOOT ALLEY AS DESCRIBED PER DOCUMENT NUMBER 21719002 AND THE WESTERLY LINE OF NORTH CLARK STREET; SAID POINT OF COMMENCEMENT ALSO BEING THE NORTHEAST CORNER OF THE ABOVE DESCRIBED TRACT; THENCE SOUTH 23 DEGREES, 16 MINUTES, 48 SECONDS EAST ALONG THE WESTERLY LINE OF NORTH CLARK STREET 0.80 FEET; THENCE SOUTH 66 DEGREES, 34 MINUTES, 45 SECONDS WEST 72.32 FEET TO THE POINT OF BEGINNING; THENCE SOUTH 23 DEGREES, 45 MINUTES, 52 SECONDS EAST 20.92 FEET; THENCE SOUTH 00 DEGREES, 16 MINUTES, 00 SECONDS EAST 11.39 FEET; THENCE NORTH 89 DEGREES, 46 MINUTES, 45 SECONDS EAST 0.37 FEET; THENCE SOUTH 00 DEGREES, 02 MINUTES, 34 SECONDS EAST 7.52 FEET; THENCE SOUTH 16 DEGREES, 49 MINUTES, 05 SECONDS EAST 4.12 FEET; THENCE SOUTH 73 DEGREES, 10 MINUTES, 25 SECONDS WEST 23.42 FEET; THENCE NORTH 00 DEGREES, 01 MINUTES, 54 SECONDS EAST 19.66 FEET; THENCE NORTH 24 DEGREES, 41 MINUTES, 07 SECONDS WEST 9.52 FEET; THENCE NORTH 00 DEGREES 00 MINUTES 02 SECONDS EAST 13.29 FEET; THENCE NORTH 66 DEGREES, 14 MINUTES, 28 SECONDS EAST 17.84 FEET TO THE POINT OF BEGINNING

EXCEPT THAT PART LYING SOUTH OF THE FOLLOWING LINE BELOW +36.4 (CHICAGO CITY DATUM), BEGINNING ON THE WEST LINE, 5.77 FEET NORTH OF THE SOUTHWEST CORNER; THENCE NORTH 88 DEGREES, 33 MINUTES, 59 SECONDS EAST, 13.40 FEET; THENCE NORTH 73 DEGREES, 10 MINUTES, 25 SECONDS EAST 8.83 FEET TO THE WESTERLY LINE.

WITH AN EASEMENT OVER THAT PART DESCRIBED AS FOLLOWS:
BEGINNING ON THE EASTERLY LINE 7.80 FEET SOUTHERLY FROM THE NORTHEASTERLY CORNER; THENCE SOUTH 66 DEGREES, 14 MINUTES, 28 SECONDS WEST, 16.92 FEET; THENCE SOUTH 00 DEGREES, 01 MINUTES, 54 SECONDS WEST, 15.16 FEET; THENCE NORTH 24 DEGREES, 41 MINUTES, 07 SECONDS WEST 7.17 FEET; THENCE NORTH 00 DEGREES, 01 MINUTES, 54 SECONDS EAST 10.60 FEET; THENCE NORTH 66 DEGREES, 14 MINUTES, 28 SECONDS EAST 18.88 FEET; THENCE SOUTH 23 DEGREES, 45 MINUTES, 32 SECONDS EAST 3.00 FEET TO THE POINT OF BEGINNING.

4048 N. Clark St. Unit F
Chicago, IL

UNOFFICIAL COPY

00958810

UNIT 4048G DESCRIPTION
THAT PART OF THE EAST HALF OF THE SOUTHWEST QUARTER OF SECTION 17, TOWNSHIP 40 NORTH, RANGE 14 EAST OF THE THIRD PRINCIPAL MERIDIAN, LYING EAST OF A LINE WHICH IS 100 FEET EAST OF AND PARALLEL WITH THE EAST LINE OF SOUTHPORT AVENUE, LYING NORTH OF A LINE WHICH IS 353 FEET NORTH OF AND PARALLEL WITH THE SOUTH LINE OF SAID SOUTHWEST QUARTER OF SECTION 17 AND LYING SOUTHEASTERLY OF A LINE WHICH IS 100 FEET SOUTHEASTERLY OF AND PARALLEL WITH THE SOUTHEASTERLY LINE OF BELLE PLAINE AVENUE, ALL IN COOK COUNTY, ILLINOIS (EXCEPT THAT PART OF THE LAND DEDICATED FOR PUBLIC ALLEY BY PLAT RECORDED NOVEMBER 22, 1971 AS DOCUMENT 217193022).

UNIT 4048G DESCRIPTION

THAT PART OF THE ABOVE DESCRIBED AS FOLLOWS:

COMMENCING AT THE SOUTHERLY LINE OF 16 FOOT ALLEY AS DESCRIBED PER DOCUMENT NUMBER 21719002 AND THE WESTERLY LINE OF NORTH CLARK STREET; SAID POINT OF COMMENCEMENT ALSO BEING THE NORTHEAST CORNER OF THE ABOVE DESCRIBED TRACT; THENCE SOUTH 23 DEGREES, 16 MINUTES, 48 SECONDS EAST ALONG THE WESTERLY LINE OF NORTH CLARK STREET 0.80 FEET; THENCE SOUTH 66 DEGREES, 14 MINUTES, 28 SECONDS WEST 72.32 FEET TO THE POINT OF BEGINNING; THENCE SOUTH 23 DEGREES, 45 MINUTES, 32 SECONDS EAST 20.92 FEET; THENCE SOUTH 00 DEGREES, 16 MINUTES, 00 SECONDS EAST 11.39 FEET; THENCE NORTH 89 DEGREES, 46 MINUTES, 45 SECONDS EAST 21.07 FEET; THENCE NORTH 00 DEGREES, 33 MINUTES, 29 SECONDS WEST 8.95 FEET; THENCE SOUTH 39 DEGREES, 44 MINUTES, 19 SECONDS WEST 0.37 FEET; THENCE NORTH 00 DEGREES, 16 MINUTES, 00 SECONDS WEST 11.46 FEET; THENCE NORTH 23 DEGREES, 45 MINUTES, 32 SECONDS WEST 20.90 FEET; THENCE SOUTH 66 DEGREES, 14 MINUTES, 28 SECONDS WEST 22.53 FEET TO THE POINT OF BEGINNING.

WITH AN EASEMENT OVER THE SOUTHERLY 3.00 FEET OF THE NORTHERLY 7.80 FEET ABOVE ELEVATION +57.5 (CHICAGO CITY DATUM).

Lot 2. Clark St. G
Chicago Ill

UNOFFICIAL COPY

00958810

THAT PART OF THE EAST HALF OF THE SOUTHWEST QUARTER OF SECTION 17, TOWNSHIP 40 NORTH, RANGE 14 EAST OF THE THIRD PRINCIPAL MERIDIAN, LYING WESTERLY OF THE WESTERLY LINE OF CLARK STREET, LYING EAST OF A LINE WHICH IS 100 FEET EAST OF AND PARALLEL WITH THE EAST LINE OF SOUTHPORT AVENUE, LYING NORTH OF A LINE WHICH IS 353 FEET NORTH OF AND PARALLEL WITH THE SOUTH LINE OF SAID SOUTHWEST QUARTER OF SECTION 17 AND LYING SOUTHEASTERLY OF A LINE WHICH IS 100 FEET SOUTHEASTERLY OF AND PARALLEL WITH THE SOUTHEASTERLY LINE OF BELLE PLAIN AVENUE, ALL IN COOK COUNTY, ILLINOIS (EXCEPT THAT PART OF THE LAND DEDICATED FOR PUBLIC ALLEY BY PLAT RECORDED NOVEMBER 22, 1971 AS DOCUMENT 21719002).

UNIT 4048H DESCRIPTION:

THAT PART OF THE ABOVE DESCRIBED AS FOLLOWS:

COMMENCING AT THE SOUTHERLY LINE OF THE 16 FOOT ALLEY AS DESCRIBED PER DOCUMENT NUMBER 21719002 AND THE WESTERLY LINE OF NORTH CLARK STREET; SAID POINT OF COMMENCEMENT ALSO BEING THE NORTHEAST CORNER OF THE ABOVE DESCRIBED TRACT; THENCE SOUTH 66 DEGREES, 34 MINUTES, 45 SECONDS WEST ALONG SAID SOUTHERLY LINE OF ALLEY 27.30 FEET TO THE POINT OF BEGINNING; THENCE SOUTH 23 DEGREES, 45 MINUTES, 32 SECONDS EAST 21.90 FEET; THENCE SOUTH 00 DEGREES, 16 MINUTES, 00 SECONDS EAST 11.46 FEET; THENCE SOUTH 89 DEGREES, 40 MINUTES, 57 SECONDS WEST 0.37 FEET; THENCE SOUTH 00 DEGREES, 44 MINUTES, 32 SECONDS EAST A DISTANCE OF 8.95 FEET; THENCE SOUTH 89 DEGREES, 44 MINUTES, 19 SECONDS WEST 21.09 FEET; THENCE NORTH 00 DEGREES, 16 MINUTES, 00 SECONDS WEST 11.46; THENCE NORTH 23 DEGREES, 45 MINUTES, 32 SECONDS WEST 22.00 FEET; THENCE NORTH 66 DEGREES, 34 MINUTES, 45 SECONDS EAST ALONG SAID SOUTHERLY LINE OF ALLEY 22.50 FEET TO THE POINT OF BEGINNING.

Clerk's Office

4048 N. Clark St. Unit #
Chicago, IL

UNOFFICIAL COPY

00958810

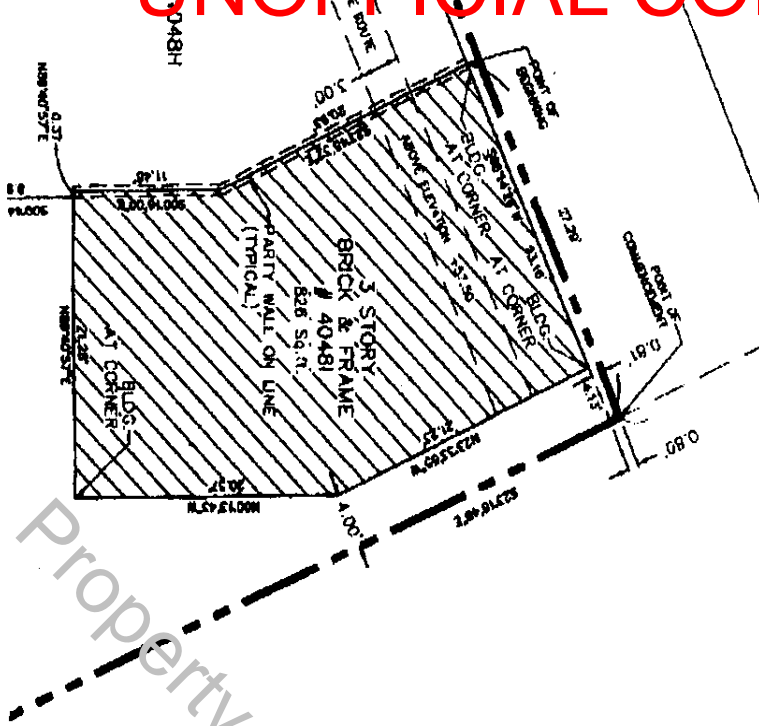

Property of Cook County Clerk's Office

UNIT 40481 DESCRIPTION

THAT PART OF THE EAST HALF OF THE SOUTHWEST QUARTER OF SECTION 17, TOWNSHIP 40 NORTH, RANGE 14 EAST OF THE THIRD PRINCIPAL MERIDIAN, LYING EAST OF A LINE WHICH IS 100 FEET EAST OF AND PARALLEL WITH THE EAST LINE OF SOUTHPORT AVENUE, LYING NORTH OF A LINE WHICH IS 353 FEET NORTH OF AND PARALLEL WITH THE SOUTH LINE OF SAID SOUTHWEST QUARTER OF SECTION 17, AND LYING SOUTHEASTERLY OF A LINE WHICH IS 100 FEET SOUTHEASTERLY OF AND PARALLEL WITH THE SOUTHEASTERLY LINE OF BELLE PLAINE AVENUE, ALL IN COOK COUNTY, ILLINOIS (EXCEPT THAT PART OF THE LAND DEDICATED FOR PUBLIC ALLEY BY PLAT RECORDED NOVEMBER 22, 1971 AS DOCUMENT 21719002).

THAT PART OF THE ABOVE DESCRIBED AS FOLLOWS:

COMMENCING AT THE SOUTHERLY LINE OF 16 FOOT ALLEY AS DESCRIBED PER DOCUMENT NUMBER 21719002 AND THE WESTERLY LINE OF NORTH CLARK STREET, SAID POINT OF COMMENCEMENT ALSO BEING THE NORTHEAST CORNER OF THE ABOVE DESCRIBED TRACT; THENCE SOUTH 23 DEGREES, 16 MINUTES, 48 SECONDS EAST ALONG THE WESTERLY LINE OF NORTH CLARK STREET 0.80 FEET; THENCE SOUTH 66 DEGREES, 14 MINUTES, 28 SECONDS WEST 27.29 FEET TO THE POINT OF BEGINNING; THENCE SOUTH 23 DEGREES, 45 MINUTES, 32 SECONDS EAST 20.93 FEET; THENCE SOUTH 00 DEGREES, 16 MINUTES, 00 SECONDS EAST 11.46 FEET; THENCE NORTH 89 DEGREES, 40 MINUTES, 57 SECONDS EAST 21.28 FEET; THENCE NORTH 00 DEGREES, 13 MINUTES, 32.43 SECONDS WEST 20.37 FEET; THENCE NORTH 23 DEGREES, 33 MINUTES, 55 SECONDS WEST 21.23 FEET; THENCE SOUTH 66 DEGREES, 14 MINUTES, 28 SECONDS WEST 23.16 FEET TO THE POINT OF BEGINNING.

WITH AN EASEMENT OVER THE SOUTHERLY 3.00 FEET OF THE NORTHERLY 7.80 FEET ABOVE ELEVATION +57.5 (CHICAGO CITY DATUM).

4048 N. Clark St. Unit I
Chicago IL

UNOFFICIAL COPY

00958810

UNIT 4046A DESCRIPTION

THAT PART OF THE ABOVE DESCRIBED AS FOLLOWS:
 COMMENCING AT THE SOUTHERLY LINE OF 16 FOOT ALLEY AS DESCRIBED PER DOCUMENT NUMBER 21719002 AND THE WESTERLY LINE OF NORTH CLARK STREET; SAID POINT OF COMMENCEMENT ALSO BEING THE NORTHEAST CORNER OF THE ABOVE DESCRIBED TRACT; THENCE SOUTH 23 DEGREES, 16 MINUTES, 48 SECONDS EAST ALONG THE WESTERLY LINE OF NORTH CLARK STREET 240.27 FEET; THENCE SOUTH 89 DEGREES, 59 MINUTES, 49 SECONDS WEST 21.85 FEET TO THE POINT OF BEGINNING; THENCE NORTH 00 DEGREES, 10 MINUTES, 52 SECONDS WEST 21.14 FEET; THENCE NORTH 23 DEGREES, 06 MINUTES, 12 SECONDS WEST 20.32 FEET; THENCE SOUTH 66 DEGREES, 28 MINUTES, 57 SECONDS WEST 21.24 FEET; THENCE SOUTH 23 DEGREES, 29 MINUTES, 47 SECONDS EAST 11.97 FEET; THENCE SOUTH 00 DEGREES, 00 MINUTES, 41 SECONDS EAST 20.32 FEET; THENCE NORTH 89 DEGREES, 59 MINUTES, 49 SECONDS EAST 22.91 FEET TO THE POINT OF BEGINNING.

WITH AN EASEMENT OVER THE NORTHERLY 3.00 FEET OF THE SOUTHERLY 7.80 FEET ABOVE ELEVATION 57.85 (CHICAGO CITY DATUM).

4046 N. Clark St. Unit A
 Chicago, IL

UNOFFICIAL COPY

00958810

UNIT 4046B DESCRIPTION

THAT PART OF THE ABOVE DESCRIBED AS FOLLOWS:

COMMENCING AT THE SOUTHERLY LINE OF 16 FOOT ALLEY AS DESCRIBED PER DOCUMENT NUMBER 21719002 AND THE WESTERLY LINE OF NORTH CLARK STREET; SAID POINT OF COMMENCEMENT ALSO BEING THE NORTHEAST CORNER OF THE ABOVE DESCRIBED TRACT; THENCE SOUTH 23 DEGREES, 16 MINUTES, 48 SECONDS EAST ALONG THE WESTERLY LINE OF NORTH CLARK STREET 240.27 FEET; THENCE SOUTH 89 DEGREES, 59 MINUTES, 49 SECONDS WEST 63.56 FEET TO THE POINT OF BEGINNING; THENCE NORTH 00 DEGREES, 00 MINUTES, 11 SECONDS WEST 20.45 FEET; THENCE NORTH 23 DEGREES, 29 MINUTES, 47 SECONDS WEST 11.86 FEET; THENCE NORTH 66 DEGREES, 31 MINUTES, 57 SECONDS EAST 17.67 FEET; THENCE SOUTH 22 DEGREES, 42 MINUTES, 33 SECONDS EAST 7.51 FEET; THENCE SOUTH 66 DEGREES, 28 MINUTES, 57 SECONDS WEST 0.37 FEET; THENCE SOUTH 23 DEGREES, 29 MINUTES, 47 SECONDS EAST 11.97 FEET; THENCE SOUTH 00 DEGREES, 00 MINUTES, 11 SECONDS EAST 20.32 FEET; THENCE SOUTH 89 DEGREES, 59 MINUTES, 49 SECONDS WEST 18.81 FEET TO THE POINT OF BEGINNING.

WITH AN EASEMENT OVER THE NORTHERLY 3.00 FEET OF THE SOUTHERLY 7.80 FEET ABOVE ELEVATION 57.85 (CHICAGO CITY DATUM).

4046 N. Clark St. Unit B
Chicago, IL

UNOFFICIAL COPY

00958810

UNIT 4046C DESCRIPTION

THAT PART OF THE ABOVE DESCRIBED AS FOLLOWS:

COMMENCING AT THE SOUTHERLY LINE OF 16 FOOT ALLEY AS DESCRIBED PER DOCUMENT NUMBER 21719002 AND THE WESTERLY LINE OF NORTH CLARK STREET; SAID POINT OF COMMENCEMENT ALSO BEING THE NORTHEAST CORNER OF THE ABOVE DESCRIBED TRACT; THENCE SOUTH 23 DEGREES, 16 MINUTES, 48 SECONDS EAST ALONG THE WESTERLY LINE OF NORTH CLARK STREET 240.27 FEET; THENCE SOUTH 89 DEGREES, 59 MINUTES, 49 SECONDS WEST 63.56 FEET TO THE POINT OF BEGINNING; THENCE NORTH 00 DEGREES, 00 MINUTES, 11 SECONDS WEST 20.45 FEET; THENCE NORTH 23 DEGREES, 29 MINUTES, 47 SECONDS WEST 11.86 FEET; THENCE NORTH 66 DEGREES, 31 MINUTES, 57 SECONDS EAST 0.37 FEET; THENCE NORTH 23 DEGREES, 06 MINUTES, 48 SECONDS WEST 7.52 FEET; THENCE SOUTH 66 DEGREES, 36 MINUTES, 24 SECONDS WEST 17.65 FEET; THENCE SOUTH 23 DEGREES, 29 MINUTES, 47 SECONDS EAST 11.82 FEET; THENCE SOUTH 00 DEGREES, 00 MINUTES, 11 SECONDS EAST 20.55 FEET; THENCE NORTH 89 DEGREES, 59 MINUTES, 49 SECONDS EAST 18.83 FEET TO THE POINT OF BEGINNING.

WITH AN EASEMENT OVER THE NORTHERLY 3.00 FEET OF THE SOUTHERLY 7.80 FEET ABOVE ELEVATION 57.45 (CHICAGO CITY DATUM).

4046 N. Clark St. Unit C
Chicago, IL

CHICAGO TITLE INSURANCE COMPANY
COMMITMENT FOR TITLE INSURANCE #0958810
SCHEDULE A (CONTINUED)

ORDER NO.: 1401 007830051 D2

5. THE LAND REFERRED TO IN THIS COMMITMENT IS DESCRIBED AS FOLLOWS:

PARCEL 1: THAT PART OF THE ABOVE DESCRIBED AS FOLLOWS: COMMENCING AT THE SOUTHERLY LINE OF 16 FOOT ALLEY AS DESCRIBED PER DOCUMENT NUMBER 21719002 AND THE WESTERLY LINE OF NORTH CLARK STREET; SAID POINT OF COMMENCEMENT ALSO BEING THE NORTHEAST CORNER OF THE ABOVE DESCRIBED TRACT; THENCE SOUTH 23 DEGREES, 16 MINUTES, 48 SECONDS EAST ALONG THE WESTERLY LINE OF NORTH CLARK STREET 240.27 FEET; THENCE SOUTH 89 DEGREES, 59 MINUTES, 49 SECONDS WEST 82.39 FEET TO THE POINT OF BEGINNING; THENCE NORTH 00 DEGREES, 00 MINUTES, 11 SECONDS WEST 20.55 FEET; THENCE NORTH 23 DEGREES, 29 MINUTES, 47 SECONDS WEST 11.82 FEET; NORTH 66 DEGREES, 36 MINUTES, 24 SECONDS EAST 0.37 FEET THENCE NORTH 23 DEGREES, 28 MINUTES, 54 SECONDS WEST 8.93 FEET THENCE SOUTH 66 DEGREES, 48 MINUTES, 46 SECONDS WEST 21.03 FEET; THENCE SOUTH 23 DEGREES, 29 MINUTES, 47 SECONDS EAST 11.87 FEET; THENCE SOUTH 00 DEGREES, 00 MINUTES, 11 SECONDS EAST 20.56; THENCE NORTH 89 DEGREES, 59 MINUTES, 49 SECONDS EAST 22.53 FEET TO THE POINT OF BEGINNING.

PARCEL 2: EASEMENT FOR INGRESS AND EGRESS FOR THE BENEFIT OF PARCEL 1, AS SET FORTH IN DECLARATION OF EASEMENTS, COVENANTS AND RESTRICTIONS FOR GRACELAND COURT TOWNHOMES, RECORDED AS DOCUMENT NUMBER 08128213.

4046 N. Clark St. Unit D

4046 D.

4046 2 Clark St Unit 8

00958810

Property of Co...

UNIT 4046E DESCRIPTION

THAT PART OF THE ABOVE DESCRIBED AS FOLLOWS: COMMENCING AT THE SOUTHERLY LINE OF 16 FOOT ALLEY AS DESCRIBED PER DOCUMENT NUMBER 21719002 AND THE WESTERLY LINE OF NORTH CLARK STREET; SAID POINT OF COMMENCEMENT ALSO BEING THE NORTHEAST CORNER OF THE ABOVE DESCRIBED TRACT; THENCE SOUTH 23 DEGREES, 16 MINUTES, 48 SECONDS EAST ALONG THE WESTERLY LINE OF NORTH CLARK STREET 240.27 FEET; THENCE SOUTH 89 DEGREES, 59 MINUTES, 49 SECONDS WEST 123.75 FEET TO THE POINT OF BEGINNING; THENCE NORTH 00 DEGREES, 00 MINUTES, 11 SECONDS WEST 20.45 FEET; THENCE NORTH 23 DEGREES, 29 MINUTES, 47 SECONDS WEST 11.94 FEET; THENCE NORTH 66 DEGREES, 37 MINUTES, 04 SECONDS EAST 17.64 FEET; THENCE SOUTH 23 DEGREES, 51 MINUTES, 01 SECONDS WEST 7.44 FEET; THENCE SOUTH 66 DEGREES, 48 MINUTES, 46 SECONDS WEST 0.37 FEET; THENCE SOUTH 23 DEGREES, 29 MINUTES, 47 SECONDS EAST 11.87 FEET; THENCE SOUTH 00 DEGREES, 00 MINUTES, 11 SECONDS EAST 20.56 FEET; THENCE SOUTH 89 DEGREES, 59 MINUTES, 49 SECONDS WEST 18.83 FEET TO THE POINT OF BEGINNING.

WITH AN EASEMENT OVER THE NORTHERLY 3.00 FEET OF THE SOUTHERLY 7.80 FEET ABOVE ELEVATION 57.85 (CHICAGO CITY DATUM).

UNOFFICIAL COPY

00958810

UNIT 4046F DESCRIPTION

THAT PART OF THE ABOVE DESCRIBED AS FOLLOWS:
 COMMENCING AT THE SOUTHERLY LINE OF 16 FOOT ALLEY AS DESCRIBED PER DOCUMENT NUMBER 21719002 AND THE WESTERLY LINE OF NORTH CLARK STREET; SAID POINT OF COMMENCEMENT ALSO BEING THE NORTHEAST CORNER OF THE ABOVE DESCRIBED TRACT; THENCE SOUTH 23 DEGREES, 16 MINUTES, 48 SECONDS EAST ALONG THE WESTERLY LINE OF NORTH CLARK STREET 240.27 FEET; THENCE SOUTH 89 DEGREES, 59 MINUTES, 49 SECONDS WEST 142.75 FEET TO THE POINT OF BEGINNING; THENCE NORTH 00 DEGREES, 00 MINUTES, 11 SECONDS WEST 20.76 FEET; THENCE NORTH 23 DEGREES, 29 MINUTES, 47 SECONDS WEST 11.57 FEET; THENCE NORTH 66 DEGREES, 25 MINUTES, 20 SECONDS EAST 17.71 FEET; THENCE SOUTH 23 DEGREES, 11 MINUTES, 48 SECONDS EAST 7.51 FEET; THENCE SOUTH 66 DEGREES, 37 MINUTES, 04 SECONDS WEST 0.37 FEET; THENCE SOUTH 23 DEGREES, 29 MINUTES, 47 SECONDS EAST 11.94 FEET; THENCE SOUTH 00 DEGREES, 00 MINUTES, 11 SECONDS EAST 20.45 FEET; THENCE SOUTH 89 DEGREES, 59 MINUTES, 49 SECONDS WEST 19.00 FEET TO THE POINT OF BEGINNING.

WITH AN EASEMENT OVER THE NORTHERLY 3.00 FEET OF THE SOUTHERLY 7.80 FEET ABOVE ELEVATION 57.85 (CHICAGO CITY DATUM).

4046 N. Clark St Unit A
 Chicago, IL

UNOFFICIAL COPY

00958810

UNIT 4046G DESCRIPTION

THAT PART OF THE ABOVE DESCRIBED AS FOLLOWS:

COMMENCING AT THE SOUTHERLY LINE OF 16 FOOT ALLEY AS DESCRIBED PER DOCUMENT NUMBER 21719002 AND THE WESTERLY LINE OF NORTH CLARK STREET; SAID POINT OF COMMENCEMENT ALSO BEING THE NORTHEAST CORNER OF THE ABOVE DESCRIBED TRACT; THENCE SOUTH 23 DEGREES, 16 MINUTES, 48 SECONDS EAST ALONG THE WESTERLY LINE OF NORTH CLARK STREET 240.27 FEET; THENCE SOUTH 89 DEGREES, 59 MINUTES, 49 SECONDS WEST 142.75 FEET TO THE POINT OF BEGINNING; THENCE NORTH 00 DEGREES, 00 MINUTES, 11 SECONDS WEST 20.76 FEET; THENCE NORTH 23 DEGREES, 29 MINUTES, 47 SECONDS WEST 11.57 FEET; THENCE NORTH 86 DEGREES, 25 MINUTES, 20 SECONDS EAST 0.37 FEET; THENCE NORTH 22 DEGREES, 55 MINUTES, 05 SECONDS EAST 7.58 FEET; THENCE NORTH 04 DEGREES, 41 MINUTES, 55 SECONDS WEST 5.84 FEET; THENCE SOUTH 85 DEGREES, 02 MINUTES, 11 SECONDS WEST 22.45 FEET; THENCE SOUTH 04 DEGREES, 54 MINUTES, 32 SECONDS EAST 6.83 FEET; THENCE SOUTH 23 DEGREES, 37 MINUTES, 13 SECONDS EAST 16.03 FEET; THENCE SOUTH 00 DEGREES, 16 MINUTES, 54 SECONDS EAST 20.88 FEET; THENCE NORTH 89 DEGREES, 59 MINUTES, 49 SECONDS EAST TO THE POINT OF BEGINNING.

WITH AN EASEMENT OVER THE NORTHERLY 3.00 FEET OF THE SOUTHERLY 7.80 FEET ABOVE ELEVATION 57.85 (CHICAGO CITY DATUM).

EXCEPT THAT PART LYING SOUTH OF THE FOLLOWING LINE BELOW +36.8 (CHICAGO CITY DATUM). BEGINNING ON THE WEST LINE, 6.83 FEET SOUTH OF THE NORTHWEST CORNER; THENCE NORTH 67 DEGREES, 04 MINUTES, 54 SECONDS EAST 14.80 FEET; THENCE NORTH 85 DEGREES 02 MINUTES, 11 SECONDS EAST 8.37 TO THE WESTERLY LINE

4046 N. Clark St. Unit G
Chicago, IL

UNOFFICIAL COPY 00958810

THAT PART OF THE EAST HALF OF THE SOUTHWEST QUARTER OF SECTION 17, TOWNSHIP 40 NORTH, RANGE 14 EAST OF THE THIRD PRINCIPAL MERIDIAN, LYING EAST OF A LINE WHICH IS 100 FEET EAST OF AND PARALLEL WITH THE EAST LINE OF SOUTHPORT AVENUE, LYING NORTH OF A LINE WHICH IS 353 FEET NORTH OF AND PARALLEL WITH THE SOUTH LINE OF SAID SOUTHWEST QUARTER OF SECTION 17 AND LYING SOUTHEASTERLY OF A LINE WHICH IS 100 FEET SOUTHEASTERLY OF AND PARALLEL WITH THE SOUTHEASTERLY LINE OF BELLE PLAINE AVENUE, ALL IN COOK COUNTY, ILLINOIS (EXCEPT THAT PART OF THE LAND DEDICATED FOR PUBLIC ALLEY BY PLAT RECORDED NOVEMBER 22, 1971 AS DOCUMENT 21719002).

UNIT 4046H DESCRIPTION

THAT PART OF THE ABOVE DESCRIBED AS FOLLOWS:
 COMMENCING AT THE SOUTHERLY LINE OF 16 FOOT ALLEY AS DESCRIBED PER DOCUMENT NUMBER 21719002 AND THE WESTERLY LINE OF NORTH CLARK STREET, SAID POINT OF COMMENCEMENT ALSO BEING THE NORTHEAST CORNER OF THE ABOVE DESCRIBED TRACT; THENCE SOUTH 23 DEGREES, 16 MINUTES, 48 SECONDS EAST ALONG THE WESTERLY LINE OF NORTH CLARK STREET 123.18 FEET; THENCE SOUTH 80 DEGREES, 05 MINUTES, 19 SECONDS WEST 105.83 FEET TO THE POINT OF BEGINNING; THENCE SOUTH 09 DEGREES, 54 MINUTES, 41 SECONDS EAST 21.08 FEET; THENCE SOUTH 13 DEGREES, 30 MINUTES, 13 SECONDS WEST 11.38 FEET; THENCE SOUTH 76 DEGREES, 21 MINUTES, 40 SECONDS EAST 0.37 FEET; THENCE NORTH 14 DEGREES, 04 MINUTES, 16 SECONDS EAST 7.52 FEET; THENCE SOUTH 13 DEGREES, 24 MINUTES, 23 SECONDS WEST 7.50 FEET; THENCE SOUTH 04 DEGREES, 41 MINUTES, 55 SECONDS EAST 5.84 FEET; THENCE SOUTH 85 DEGREES, 02 MINUTES, 11 SECONDS WEST 22.45 FEET; THENCE NORTH 04 DEGREES, 54 MINUTES, 32 SECONDS WEST 6.83 FEET; THENCE NORTH 13 DEGREES, 23 MINUTES, 55 SECONDS EAST 16.10 FEET; THENCE NORTH 09 DEGREES, 50 MINUTES, 40 SECONDS WEST 20.85 FEET; THENCE NORTH 80 DEGREES, 05 MINUTES, 19 SECONDS EAST 23.06 FEET TO THE POINT OF BEGINNING.

WITH AN EASEMENT OVER THE SOUTHERLY 3.00 FEET OF THE NORTHERLY 7.80 FEET ABOVE ELEVATION 57.85 (CHICAGO CITY DATUM).

EXCEPT THAT PART LYING SOUTH OF THE FOLLOWING LINE BELOW +36.8 (CHICAGO CITY DATUM). BEGINNING ON THE WEST LINE, 6.83 FEET NORTH OF THE SOUTHWEST CORNER; THENCE SOUTH 76 DEGREES, 58 MINUTES, 12 SECONDS EAST 14.90 FEET; THENCE NORTH 85 DEGREES, 02 MINUTES, 11 SECONDS EAST 8.28 FEET TO THE WESTERLY LINE.

125' E

4046 N. Clark St. Unit H
 Chicago IL

UNOFFICIAL COPY

CHICAGO TITLE INSURANCE COMPANY

COMMITMENT FOR TITLE INSURANCE

00958810

SCHEDULE A (CONTINUED)

ORDER NO.: 1401 007801177 D2

5. THE LAND REFERRED TO IN THIS COMMITMENT IS DESCRIBED AS FOLLOWS:

THAT PART OF THE EAST 1/2 OF THE SOUTHWEST 1/4 OF SECTION 17, TOWNSHIP 40 NORTH, RANGE 14 EAST OF THE THIRD PRINCIPAL MERIDIAN LYING WESTERLY OF THE WESTERLY LINE OF CLARK STREET, LYING EAST OF A LINE WHICH IS 100 FEET EAST OF AND PARALLEL WITH THE EAST LINE OF SOUTHPORT AVENUE, LYING NORTH OF A LINE WHICH IS 353 FEET NORTH OF AND PARALLEL WITH THE SOUTH LINE OF SAID SOUTHWEST 1/4 OF SECTION 17 AND LYING SOUTHEASTERLY OF A LINE WHICH IS 100 FEET SOUTHEASTERLY OF AND PARALLEL WITH THE SOUTHEASTERLY LINE OF BELLE PLAINE AVENUE, (EXCEPT THAT PART OF THE LAND DEDICATED FOR PUBLIC ALLEY BY PLAT RECORDED NOVEMBER 22, 1971 AS DOCUMENT 21719002), ALL IN COOK COUNTY, ILLINOIS

THAT PART OF THE ABOVE DESCRIBED AS FOLLOWS::

COMMENCING AT THE SOUTHERLY LINE OF 16 FOOT ALLEY AS DESCRIBED PER DOCUMENT NUMBER 21719002 AND THE WESTERLY LINE OF NORTH CLARK STREET; SAID POINT OF COMMENCEMENT ALSO BEING THE NORTHEAST CORNER OF THE ABOVE DESCRIBED TRACT; THENCE SOUTH 23 DEGREES, 16 MINUTES 40 SECONDS EAST ALONG THE WESTERLY LINE OF NORTH CLARK STREET 123.18 FEET, THENCE SOUTH 80 DEGREES, 05 MINUTES, 19 SECONDS WEST 105.83 FEET TO THE POINT OF BEGINNING; THENCE SOUTH 09 DEGREES, 54 MINUTES, 41 SECONDS EAST 21.08 FEET; THENCE SOUTH 13 DEGREES, 30 MINUTES, 13 SECONDS WEST 11.38 FEET; THE SOUTH 76 DEGREES, 21 MINUTES, 40 SECONDS EAST 17.66 FEET; THENCE NORTH 14 DEGREES, 04 MINUTES, 16 SECONDS EAST 7.52 FEET; THENCE NORTH 76 DEGREES, 09 MINUTES, 15 SECONDS WEST 0.37 FEET; THENCE NORTH 13 DEGREES, 30 MINUTES, 13 SECONDS EAST 11.27 FEET; THENCE NORTH 09 DEGREES, 54 MINUTES, 41 SECONDS WEST 21.23 FEET; THENCE SOUTH 80 DEGREES, 05 MINUTES, 19 SECONDS WEST 18.86 FEET TO THE POINT OF BEGINNING

WITH AN EASEMENT OVER THE SOUTHERLY 3.00 FEET OF THE NORTHERLY 7.80 FEET ABOVE ELVATION 57.85 CITY DATUM.

4046 N. Clark St. Unit I
Chicago, IL

UNOFFICIAL COPY
CHICAGO TITLE INSURANCE COMPANY
COMMITMENT FOR TITLE INSURANCE
SCHEDULE A (CONTINUED)

00958810

ORDER NO.: 1401 007801174 D2

5. THE LAND REFERRED TO IN THIS COMMITMENT IS DESCRIBED AS FOLLOWS:

THAT PART OF THE EAST 1/2 OF THE SOUTHWEST 1/4 OF SECTION 17, TOWNSHIP 40 NORTH, RANGE 14 EAST OF THE THIRD PRINCIPAL MERIDIAN LYING WESTERLY OF THE WESTERLY LINE OF CLARK STREET, LYING EAST OF A LINE WHICH IS 100 FEET EAST OF AND PARALLEL WITH THE EAST LINE OF SOUTHPORT AVENUE, LYING NORTH OF A LINE WHICH IS 353 FEET NORTH OF AND PARALLEL WITH THE SOUTH LINE OF SAID SOUTHWEST 1/4 OF SECTION 17 AND LYING SOUTHEASTERLY OF A LINE WHICH IS 100 FEET SOUTHEASTERLY OF AND PARALLEL WITH THE SOUTHEASTERLY LINE OF BELLE PLAINE AVENUE, (EXCEPT THAT PART OF THE LAND DEDICATED FOR PUBLIC ALLEY BY PLAT RECORDED NOVEMBER 22, 1971 AS DOCUMENT 21719002), ALL IN COOK COUNTY, ILLINOIS

THAT PART OF THE ABOVE DESCRIBED AS FOLLOWS: :

COMMENCING AT THE SOUTHERLY LINE OF 16 FOOT ALLEY AS DESCRIBED PER DOCUMENT NUMBER 21719002 AND THE WESTERLY LINE OF NORTH CLARK STREET; SAID POINT OF COMMENCEMENT ALSO BEING THE NORTHEAST CORNER OF THE ABOVE DESCRIBED TRACT; THENCE SOUTH 23 DEGREES, 16 MINUTES, 48 SECONDS EAST ALONG THE WESTERLY LINE OF NORTH CLARK STREET 123.18 FEET, THENCE SOUTH 80 DEGREES, 05 MINUTES, 19 SECONDS WEST 68.22 FEET TO THE POINT OF BEGINNING; THENCE SOUTH 09 DEGREES, 54 MINUTES, 41 SECONDS EAST 21.20 FEET; THENCE SOUTH 13 DEGREES, 30 MINUTES, 13 SECONDS WEST 11.35 FEET; THENCE SOUTH 76 DEGREES, 29 MINUTES, 28 SECONDS EAST 0.37 FEET; THENCE SOUTH 13 DEGREES, 18 MINUTES, 18 SECONDS WEST 7.50 FEET; THENCE NORTH 76 DEGREES, 09 MINUTES, 15 SECONDS WEST 17.59 FEET; THENCE NORTH 13 DEGREES, 30 MINUTES, 13 SECONDS EAST 11.27 FEET; THENCE NORTH 09 DEGREES, 54 MINUTES, 41 SECONDS WEST 21.23 FEET; THENCE NORTH 80 DEGREES, 05 MINUTES, 19 SECONDS EAST 18.75 FEET TO THE POINT OF BEGINNING

WITH AN EASEMENT OVER THE SOUTHERLY 3.00 FEET OF THE NORTHERLY 7.80 FEET ABOVE ELVATION 57.85 CITY DATUM.

4046 N. Clark St Unit J
Chicago IL

4046 3

UNOFFICIAL COPY

00958810

UNIT 4046K DESCRIPTION
THAT PART OF THE EAST HALF OF THE SOUTHWEST QUARTER OF SECTION 17, TOWNSHIP 40 NORTH, RANGE 14 EAST OF THE THIRD PRINCIPAL MERIDIAN, LYING EAST OF A LINE WHICH IS 100 FEET EAST OF AND PARALLEL WITH THE EAST LINE OF SOUTHPORT AVENUE, LYING NORTH OF A LINE WHICH IS 353 FEET NORTH OF AND PARALLEL WITH THE SOUTH LINE OF SAID SOUTHWEST QUARTER OF SECTION 17 AND LYING SOUTHEASTERLY OF A LINE WHICH IS 100 FEET SOUTHEASTERLY OF AND PARALLEL WITH THE SOUTHEASTERLY LINE OF BELLE PLAINE AVENUE, ALL IN COOK COUNTY, ILLINOIS (EXCEPT THAT PART OF THE LAND DEDICATED FOR PUBLIC ALLEY BY PLAT RECORDED NOVEMBER 22, 1971 AS DOCUMENT 21719002).

UNIT 4046K DESCRIPTION

THAT PART OF THE ABOVE DESCRIBED AS FOLLOWS:

COMMENCING AT THE SOUTHERLY LINE OF 16 FOOT ALLEY AS DESCRIBED PER DOCUMENT NUMBER 21719002 AND THE WESTERLY LINE OF NORTH CLARK STREET; SAID POINT OF COMMENCEMENT ALSO BEING THE NORTHEAST CORNER OF THE ABOVE DESCRIBED TRACT; THENCE SOUTH 23 DEGREES, 16 MINUTES, 48 SECONDS EAST ALONG THE WESTERLY LINE OF NORTH CLARK STREET 123.18 FEET; THENCE SOUTH 80 DEGREES, 05 MINUTES, 19 SECONDS WEST 68.22' FEET TO THE POINT OF BEGINNING; THENCE SOUTH 09 DEGREES, 54 MINUTES, 41 SECONDS EAST 21.20 FEET; THENCE SOUTH 13 DEGREES, 30 MINUTES, 13 SECONDS WEST 11.35 FEET; THENCE SOUTH 76 DEGREES, 29 MINUTES, 28 SECONDS EAST 21.05 FEET; THENCE NORTH 13 DEGREES, 30 MINUTES, 53 SECONDS EAST 9.03 FEET; THENCE NORTH 75 DEGREES, 21 MINUTES, 00 SECONDS WEST 0.37 FEET; THENCE NORTH 13 DEGREES, 30 MINUTES, 13 SECONDS EAST 11.23 FEET; THENCE NORTH 09 DEGREES, 54 MINUTES, 41 SECONDS EAST 21.24 FEET; THENCE SOUTH 80 DEGREES, 05 MINUTES, 19 SECONDS WEST 22.52 FEET TO THE POINT OF BEGINNING.

WITH AN EASEMENT OVER THE SOUTHERLY 3.00 FEET OF THE NORTHERLY 7.80 FEET ABOVE ELEVATION 57.85 (CHICAGO CITY DATUM).

4046 N. Clark St. S. T K
Chicago IL

UNOFFICIAL COPY

00958810

UNIT 4046L DESCRIPTION
THAT PART OF THE EAST HALF OF THE SOUTHWEST QUARTER OF SECTION 17, TOWNSHIP 40 NORTH, RANGE 14 EAST OF THE THIRD PRINCIPAL MERIDIAN, LYING EAST OF A LINE WHICH IS 100 FEET EAST OF AND PARALLEL WITH THE EAST LINE OF SOUTHPORT AVENUE, LYING NORTH OF A LINE WHICH IS 353 FEET NORTH OF AND PARALLEL WITH THE SOUTH LINE OF SAID SOUTHWEST QUARTER OF SECTION 17 AND LYING SOUTHEASTERLY OF A LINE WHICH IS 100 FEET SOUTHEASTERLY OF AND PARALLEL WITH THE SOUTHEASTERLY LINE OF BELLE PLAINE AVENUE, ALL IN COOK COUNTY, ILLINOIS (EXCEPT THAT PART OF THE LAND DEDICATED FOR PUBLIC ALLEY BY PLAT RECORDED NOVEMBER 22, 1971 AS DOCUMENT 21719002).

UNIT 4046L DESCRIPTION

THAT PART OF THE ABOVE DESCRIBED AS FOLLOWS:

COMMENCING AT THE SOUTHERLY LINE OF 16 FOOT ALLEY AS DESCRIBED PER DOCUMENT NUMBER 21719002 AND THE WESTERLY LINE OF NORTH CLARK STREET; SAID POINT OF COMMENCEMENT ALSO BEING THE NORTHEAST CORNER OF THE ABOVE DESCRIBED TRACT; THENCE SOUTH 23 DEGREES, 16 MINUTES, 48 SECONDS EAST ALONG THE WESTERLY LINE OF NORTH CLARK STREET 123.18 FEET; THENCE SOUTH 80 DEGREES, 05 MINUTES, 19 SECONDS WEST 45.70' FEET TO THE POINT OF BEGINNING; THENCE SOUTH 09 DEGREES, 54 MINUTES, 41 SECONDS EAST 21.24 FEET; THENCE SOUTH 13 DEGREES, 30 MINUTES, 13 SECONDS WEST 11.23 FEET; THENCE SOUTH 76 DEGREES, 21 MINUTES, 00 SECONDS EAST 17.64 FEET; THENCE NORTH 13 DEGREES, 26 MINUTES, 30 SECONDS EAST 7.51 FEET; THENCE NORTH 78 DEGREES, 30 MINUTES, 23 SECONDS WEST 0.37 FEET; THENCE NORTH 13 DEGREES, 30 MINUTES, 13 SECONDS EAST 11.09 FEET; THENCE NORTH 09 DEGREES, 54 MINUTES, 41 SECONDS WEST 21.38 FEET; THENCE SOUTH 80 DEGREES, 05 MINUTES, 19 SECONDS WEST 18.75 FEET TO THE POINT OF BEGINNING.

WITH AN EASEMENT OVER THE SOUTHERLY 3.00 FEET OF THE NORTHERLY 7.80 FEET ABOVE ELEVATION 57.85 (CHICAGO CITY DATUM).

4046 N. Clark St. S. 17
Chicago, Ill.

00958810

THAT PART OF THE EAST HALF OF THE SOUTHWEST QUARTER OF SECTION 17, TOWNSHIP 40 NORTH, RANGE 14 EAST OF THE THIRD PRINCIPAL MERIDIAN, LYING EAST OF A LINE WHICH IS 100 FEET EAST OF AND PARALLEL WITH THE EAST LINE OF SOUTHPORT AVENUE, LYING NORTH OF A LINE WHICH IS 353 FEET NORTH OF AND PARALLEL WITH THE SOUTH LINE OF SAID SOUTHWEST QUARTER OF SECTION 17 AND LYING SOUTHEASTERLY OF A LINE WHICH IS 100 FEET SOUTHEASTERLY OF AND PARALLEL WITH THE SOUTHEASTERLY LINE OF BELLE PLAINE AVENUE, ALL IN COOK COUNTY, ILLINOIS (EXCEPT THAT PART OF THE LAND DEDICATED FOR PUBLIC ALLEY BY PLAT RECORDED NOVEMBER 22, 1971 AS DOCUMENT 21719002).

UNIT 4046M DESCRIPTION

THAT PART OF THE ABOVE DESCRIBED AS FOLLOWS:
COMMENCING AT THE SOUTHERLY LINE OF 16 FOOT ALLEY AS DESCRIBED PER DOCUMENT NUMBER 21719002 AND THE WESTERLY LINE OF NORTH CLARK STREET; SAID POINT OF COMMENCEMENT ALSO BEING THE NORTHEAST CORNER OF THE ABOVE DESCRIBED TRACT; THENCE SOUTH 23 DEGREES, 16 MINUTES, 48 SECONDS EAST ALONG THE WESTERLY LINE OF NORTH CLARK STREET 123.18 FEET; THENCE SOUTH 80 DEGREES, 05 MINUTES, 19 SECONDS WEST 7.40' FEET TO THE POINT OF BEGINNING; THENCE SOUTH 10 DEGREES, 09 MINUTES, 49 SECONDS EAST 21.06 FEET; THENCE SOUTH 13 DEGREES, 48 MINUTES, 37 SECONDS WEST 19.18 FEET; THENCE NORTH 76 DEGREES, 30 MINUTES, 23 SECONDS WEST 17.80 FEET; THENCE NORTH 13 DEGREES, 30 MINUTES, 13 SECONDS EAST 11.09 FEET; THENCE NORTH 09 DEGREES, 54 MINUTES, 41 SECONDS WEST 21.38 FEET; THENCE NORTH 80 DEGREES, 05 MINUTES, 19 SECONDS EAST 19.55 FEET TO THE POINT OF BEGINNING.

WITH AN EASEMENT OVER THE SOUTHERLY 3.00 FEET OF THE NORTHERLY 7.80 FEET ABOVE ELEVATION 57.85 (CHICAGO CITY DATUM).

ALSO THAT PART LYING ABOVE ELEVATION +36.8 (CHICAGO CITY DATUM), COMMENCING AT THE SOUTHERLY LINE OF 16 FOOT ALLEY AS DESCRIBED PER DOCUMENT NUMBER 21719002 AND THE WESTERLY LINE OF NORTH CLARK STREET; SAID POINT OF COMMENCEMENT ALSO BEING THE NORTHEAST CORNER OF THE ABOVE DESCRIBED TRACT; THENCE SOUTH 23 DEGREES, 16 MINUTES, 48 SECONDS EAST ALONG THE WESTERLY LINE OF NORTH CLARK STREET 123.18 FEET; THENCE SOUTH 80 DEGREES, 05 MINUTES, 19 SECONDS WEST 9.78' FEET TO THE POINT OF BEGINNING; THENCE SOUTH 80 DEGREES, 05 MINUTES, 19 SECONDS WEST 9.89 FEET; THENCE NORTH 09 DEGREES, 54 MINUTES, 41 SECONDS WEST 7.96 FEET; THENCE NORTH 80 DEGREES, 01 MINUTES, 23 SECONDS EAST 9.89 FEET; THENCE SOUTH 09 DEGREES, 54 MINUTES, 41 SECONDS EAST 7.97 FEET TO THE POINT OF BEGINNING.

4046 N. Clark St. Unit M

UNOFFICIAL COPY

IN WITNESS WHEREOF, the said Marquette National Bank as Trustee under Trust No. 11519, dated December 31, 1986, has caused these presents to be signed by its ~~Vice President~~ ^{Land Trust Officer} and attested by its assistant secretary this 26 day of October, 2000. 00958810

It is expressly understood and agreed by and between the parties hereto, anything herein to the contrary notwithstanding, that each and all of the warranties, indemnities, representations, covenants, undertakings, and agreements herein made on the part of the Trustee while in form purporting to be the warranties, indemnities, representations, covenants, undertakings, and agreements of said Trustee are nevertheless each and every one of them, made and intended not as personal warranties, indemnities, representations, covenants, undertakings, and agreements by the Trustee or for the purpose or with the intention of binding said Trustee personally, but are made and intended for binding only that portion of the trust property specifically described herein, and this instrument is executed and delivered by said Trustee not in its own right, but solely in the exercise of the powers conferred upon it as such Trustee, and that no personal liability or personal responsibility is assumed by, nor shall at any time be asserted or enforceable against, Marquette National Bank, on account of this instrument or on account of any warranty, indemnity, representation, covenant, undertaking or agreement of the said Trustee in this instrument contained, either expressed or implied, all such personal liability, if any, being expressly waived and released.

IN WITNESS WHEREOF, Marquette National Bank, not personally but as Trustee as aforesaid, has caused these presents to be signed by its ~~Vice President~~ ^{Land Trust Officer} and its corporate seal to be hereunto affixed and attested by its Assistant Secretary, the day and year first written above.

MARQUETTE NATIONAL BANK as Trustee U/T/A
No. 11519 dtd. 12/31/86 & not personally

By: Joe C. Madsen
~~Vice President~~ x Land Trust Officer

Attest:

Kristin Reed
Assistant Secretary

State of Illinois

SS.

County of Cook

I, the undersigned, a Notary Public in and for said County, in the State aforesaid, **DO HEREBY CERTIFY**, that the above-named ~~Vice President~~ ^{Land Trust Officer} and Assistant Secretary of said Bank, personally known to me to be the same persons whose names are subscribed to the foregoing instrument, appeared before me this day in person and severally acknowledged that they signed and delivered the said instrument as such officers of said Bank and caused the seal of said Bank to be thereunto affixed, as their free and voluntary act and as the free and voluntary act of said Bank, as Trustee aforesaid, for the uses and purposes therein set forth.

Given under my hand and Notarial Seal this 26th day of October, 2000.

Debra Beran
Notary Public

