

UNOFFICIAL COPY

00001847

9/77/0143 14 001 Page 1 of 2  
2000-01-03 15:09:44  
Cook County Recorder 43.50



Recording requested by  
PRISM MORTGAGE COMPANY  
When recorded mail to:  
COUNTRYWIDE HOME LOANS, INC  
1800 TAPO CANYON ROAD SV-79C  
SIMI VALLEY, CA 93063  
Attn: Beth Wilson



CORPORATION ASSIGNMENT OF MORTGAGE

11200131

Account# 4799816  
Commitment# 8001012

For value received, the undersigned, PRISM MORTGAGE COMPANY, 350 S. HUBBARD #222 CHICAGO, IL 60610, hereby grants, assigns and transfers without recourse to:

Countrywide Home Loans, Inc FKA Countrywide Funding Corp  
1800 Tapo Canyon Road SV-79C Simi Valley, CA 93063

All its interest under that certain Mortgage dated 2/02/99, Executed by: RONALD A JAMES & SUSAN E JAMES Mortgagor as per MORTGAGE recorded as Instrument No. 991569/2 on 2/17/99 in Book \_\_\_\_\_ Page \_\_\_\_\_ of official records in the County Recorder's Office of COOK County, ILLINOIS. Tax Parcel =

Original Mortgage \$51,000.00  
1335 SOUTH ASHLAND AVE, PARK RIDGE, IL 60068

(See attached page for Legal Description)  
Together with the Note or Notes therein described or referred to, the money due and to become due thereon with interest, and all rights accrued or to accrue under said Mortgage.

PRISM MORTGAGE COMPANY

Dated: 10/11/99  
State of California  
County of Ventura

By Tracy Schreiner  
Tracy Schreiner  
Assistant Vice President

On 10/11/99 before me, R.L.Dolatowski, personally appeared Tracy Schreiner Assistant Vice President, PRISM MORTGAGE COMPANY, Personally known to me (or proved to me on the basis of satisfactory evidence) to be the person(s) whose name(s) is/are subscribed to the within instrument and acknowledged to me that he/she/they executed the same in his/her/their duly authorized capacity(ies), and that by his/her/their signature(s) on the instrument the person(s), or the entity upon behalf of which the persons acted, executed the instrument.

Witness my hand and official seal.

Signature R.L. Dolatowski  
R.L. Dolatowski

Prepared by: Beth Wilson  
1800 TAPO CANYON ROAD SV-79C, SIMI VALLEY, CA 93063  
Phone # (805) 577-4747 Extn: 4747

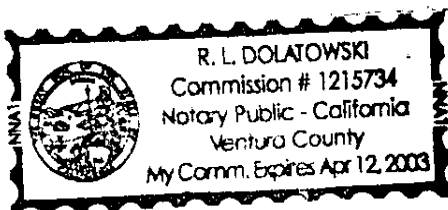

SPB  
12/11/99

UNOFFICIAL COPY

Property of Cook County Clerk's Office

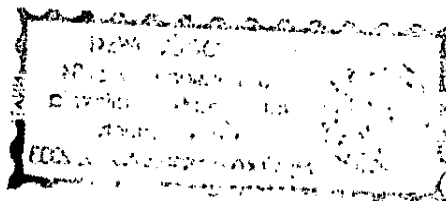

UNOFFICIAL COPY

PROPERTY OF TITLE INSURANCE CO.  
COMMITMENT FOR TITLE INSURANCE  
SCHEDULE A (CONTINUED)

ORDER NO.: 1481 IL9810146

1. THE LAND REFERRED TO IN THIS COMMITMENT IS DESCRIBED AS FOLLOWS:

LOT 20 IN BLOCK 3 IN TALCOTT TERRACE, BEING A SUBDIVISION OF LOT 2 IN DIVISION OF LOT 3 IN DIVISION OF 43 ACRES OF LAND, THE WEST LINE DRAWS PARALLEL WITH EAST LINE THEREOF AND BEING ALL OF LOT 1 IN THE ASSESSORS DIVISION OF THE NORTH EAST QUARTER OF SECTION 2, TOWNSHIP 40 NORTH, RANGE 12, EAST OF THE THIRD PRINCIPAL MERIDIAN, IN COOK COUNTY ILLINOIS

4 12-02-218-003

CERIAL  
TGL

PAGE A2

HT

01/28/99

11:23:19

00001847