

UNOFFICIAL COPY

00010716

1041/0107 20 001 Page 1 of 2  
2000-01-05 10:21:40  
Cook County Recorder 23.50

when recorded return to:  
Nationwide Title Clearing  
101 N. Brand #1800  
Glendale, CA 91203



00010716

HFC#: 2333706  
MBNA#: 9100407627

ASSIGNMENT OF MORTGAGE/DEED

FOR GOOD AND VALUABLE CONSIDERATION,  
the sufficiency of which is hereby acknowledged, the undersigned,  
MBNA CONSUMER SERVICES, INC., a Delaware Corporation,  
whose address is 1100 N. King St., Wilmington, DE 19884, (assignor),  
by these presents does convey, grant, sell, assign, transfer and set  
over the described mortgage/deed of trust together with the certain  
note(s) described therein together with all interest secured thereby,  
all liens, and any rights due or to become due thereon to  
MORTGAGE ELECTRONIC REGISTRATION SYSTEMS, INC., a Delaware  
Corporation., its successors or assigns, as nominee for  
HOUSEHOLD FINANCE CORPORATION, its successors or assigns,  
P.O. Box 2026, Flint, MI 48501-2026, (assignee).  
Said mortgage/deed of trust bearing the date 01/13/98, made by  
JEANNE A BISCHOFF  
to GUARANTY HOME EQUITY  
and recorded in the Recorder or Registrar of Titles of  
COOK County, Illinois in Book n/a Page n/a  
as Instr# 98219754  
upon the property situated in said State and County as more fully  
described in said mortgage or herein to wit:  
SEE EXHIBIT 'A' ATTACHED

commonly known as: 1603 LAKE AVE  
11/20/99 WILMETTE, IL 60091  
MBNA CONSUMER SERVICES, INC.

05-33-201-018

By: [Signature]  
ELSA MCKINNON VICE PRESIDENT

STATE OF CALIFORNIA COUNTY OF LOS ANGELES  
The foregoing instrument was acknowledged before me  
this 20th day of November, 1999, by ELSA MCKINNON  
of MBNA CONSUMER SERVICES, INC.  
on behalf of said CORPORATION.



JIM BEASLEY Notary Public  
My commission expires: 02/26/2003

Prepared by:  
D. Colon/NTC 101 N. Brand #1800, Glendale, CA 91203 (800)346-9152  
MBAS9 SD 490SD



MIN 10004600023337060

MERS PHONE 1-888-679-MERS

[Handwritten signature]

UNOFFICIAL COPY

Property of Cook County Clerk's Office

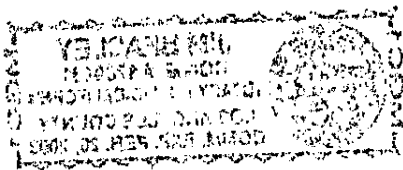

# UNOFFICIAL COPY

EXHIBIT 'A'

9100407627

**00010716**

LOT 1 IN BLOCK 2 IN SCHWALL'S ADDITION TO WILMETTE, BEING A  
SUBDIVISION OF LOT 1 (EXCEPT THE WEST 165 FEET) IN COUNTY  
CLERK'S DIVISION OF FRACTIONAL SECTION 33, TOWNSHIP 42  
NORTH, RANGE 13, EAST OF THE THIRD PRINCIPAL MERIDIAN, IN  
COOK COUNTY, ILLINOIS.

Property of Cook County Clerk's Office