

UNOFFICIAL COPY

0010062520

8732/0078 20 001 Page 1 of 2
2001-01-24 11:40:57
Cook County Recorder 23.50

when recorded return to:
Nationwide Title Clearing
101 N. Brand #1800
Glendale, CA 91203

CMC#: 0012187076
CMMC: 1956923598
INV/Pool: GNMA



ASSIGNMENT OF MORTGAGE/DEED

FOR GOOD AND VALUABLE CONSIDERATION, the sufficiency of which is hereby acknowledged, the undersigned, **CROSSLAND MORTGAGE CORP.**, a Utah Corporation, whose address is 3902 South State St., Salt Lake City, UT 84107 (assignor), by these presents does convey, grant, sell, assign, transfer and set over the described mortgage/deed of trust together with the certain note(s) described therein together with all interest secured thereby, all liens, and any rights due or to become due thereon to **CHASE MANHATTAN MORTGAGE CORPORATION**, a New Jersey Corporation, whose address is 343 Thornall Street, Edison, New Jersey, 08837, its successors or assigns (assignee). Said mortgage/deed of trust bearing the date 11/19/98, made by **JOHN A BOZEK AND SUSAN M BOZEK** to **OLYMPIC MORTGAGE INC** and recorded in the Recorder or Registrar of Titles of COOK County, Illinois in Book _____ Page _____ as Instr# 08085996 upon the property situated in said State and County as more fully described in said mortgage or herein to wit:

SEE EXHIBIT 'A' ATTACHED
known as: 9839 SOUTH MEADE AVE
12/22/00 OAK LAWN, IL 60452 24-08-130-027
CROSSLAND MORTGAGE CORP.

By: Elsa McKinnon Vice President

STATE OF CALIFORNIA COUNTY OF LOS ANGELES
The foregoing instrument was acknowledged before me this 22nd day of December, 2000, by Elsa McKinnon of **CROSSLAND MORTGAGE CORP.** on behalf of said CORPORATION.

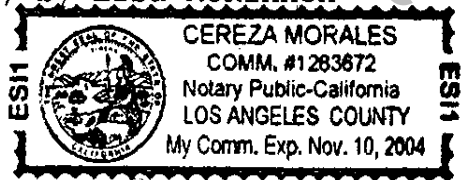

Cereza Morales Notary Public
My commission expires: 11/10/2004

PrepBy: D.Colon/NTC, 101 N. Brand #1800, Glendale, CA 91203 (800)346-9152

CRSS2 AB 4395A

BATCH
Lot 15

SH
1/10
1/15

UNOFFICIAL COPY

Property of Cook County Clerk's Office

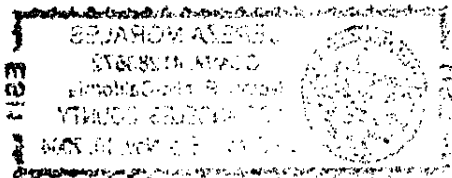

UNOFFICIAL COPY

EXHIBIT 'A'

0012187076

0010062520

LOT 13 IN W.J. HEALY'S SUBDIVISION OF PART OF THE WEST 1/2
OF THE WEST 1/2 OF THE EAST 1/2 OF THE EAST 1/2 OF THE
NORTHWEST 1/4 OF SECTION 8, TOWNSHIP 37 NORTH, RANGE 13,
EAST OF THE THIRD PRINCIPAL MERIDIAN, IN COOK COUNTY,
ILLINOIS

Property of Cook County Clerk's Office

UNOFFICIAL COPY

Property of Cook County Clerk's Office