

UNOFFICIAL COPY 0010067686

0764/0255 07 001 Page 1 of 2  
2001-01-25 13:25:29  
Cook County Recorder 23.50

when recorded return to:  
Nationwide Title Clearing  
101 N. Brand #1800  
Glendale, CA 91203

NCM#: 0617439  
OKMC#: 9348491  
MIN#: 100014270000285297  
FHLMC 237932105



0010067686

ASSIGNMENT OF MORTGAGE/DEED

FOR GOOD AND VALUABLE CONSIDERATION, the sufficiency of which is hereby acknowledged, the undersigned, NATIONAL CITY MORTGAGE CO., an Ohio Corporation, whose address is 3232 Newmark Drive, Miamisburg, OH 45342, (assignor), by these presents does convey, grant, sell, assign, transfer and set over the described mortgage/deed of trust together with the certain note(s) described therein together with all interest secured thereby, all liens, and any rights due or to become due thereon to MORTGAGE ELECTRONIC REGISTRATION SYSTEMS, INC., a Delaware Corporation, its successors or assigns, as nominee for OLD KENT MORTGAGE COMPANY, a Michigan Corporation, c/o P.O. Box 2026, Flint, MI 48501-2026, (assignee). Said mortgage/deed of trust bearing the date 03/24/99, made by F WILLIS CARUSO JR & CYNTHIA E CARUSO to PACOR MORTGAGE CORPORATION and recorded in the Recorder or Registrar of Titles of COOK County, Illinois in Book Page as Instr# 99309723 upon the property situated in said State and County as more fully described in said mortgage or herein to wit:

SEE EXHIBIT 'A' ATTACHED  
known as: 4043 WOLF RD  
12/18/00 WESTERN SPRINGS, IL 60558 18-05-108-005  
NATIONAL CITY MORTGAGE CO. FKA FIRST OF AMERICA LOAN  
SERVICES, INC FKA FIRST OF AMERICA MORTGAGE COMPANY  
AKA FOA MORTGAGE COMPANY

By: KEVIN HOLT VICE PRESIDENT

STATE OF CALIFORNIA COUNTY OF LOS ANGELES  
The foregoing instrument was acknowledged before me  
this 18th day of December, 2000, by KEVIN HOLT  
of NATIONAL CITY MORTGAGE CO. FKA FIRST OF AMERICA LOAN  
SERVICES, INC FKA FIRST OF AMERICA MORTGAGE COMPANY  
AKA FOA MORTGAGE COMPANY  
on behalf of said CORPORATION.

M. EASH Notary Public  
My commission expires: 03/19/2003  
Prep By: D.Colon/NTC, 101 N. Brand #1800, Glendale, CA 91203 (800)346-9152

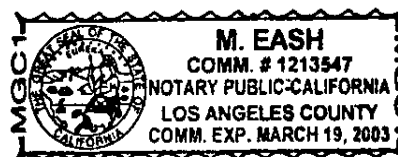

NCOKM CL 194CL  
MIN 100014270000285297 MERS PHONE 1-888-679-MERS

SVB  
R30  
MYB

UNOFFICIAL COPY

Property of Cook County Clerk's Office

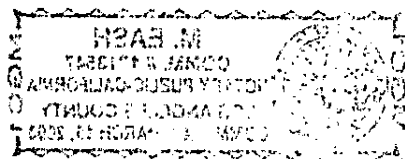

UNOFFICIAL COPY

0010067686

Page 2 of 2

LOT 10 IN BLOCK 13 IN FIELD'S PARK, A SUBDIVISION OF THE WEST 5/8 OF THE WEST 1/2 OF SECTION 5, TOWNSHIP 38 NORTH, RANGE 12, EAST OF THE THIRD PRINCIPAL MERIDIAN AND PART OF THE SOUTHWEST 1/4 OF SECTION 32, TOWNSHIP 39 NORTH, RANGE 12, EAST OF THE THIRD PRINCIPAL MERIDIAN IN COOK COUNTY, ILLINOIS.

pin # 18-05-108-005

99309723