

# UNOFFICIAL COPY

Recording Requested By:  
Midland Mortgage Co.

When Recorded Return To:

Fidelity National LPS fka NRS  
P. O. Box 19523  
Irvine, CA 92623-9523

0010012621

8337/0054 52 001 Page 1 of 2  
2001-01-05 11:20:43  
Cook County Recorder 23.50



0010012621

## SATISFACTION



MIDLAND MORTGAGE CO. (MID) # 0031039394 "GREGOR" Lender ID:435/ Escrow/Title:41982 Cook, Illinois

KNOW ALL MEN BY THESE PRESENTS that MIDFIRST BANK, A FEDERALLY CHARTERED SAVINGS ASSOCIATION holder of a certain mortgage, whose parties, dates and recording information are below, does hereby acknowledge that it has received full payment and satisfaction of the same, and in consideration thereof, does hereby cancel and discharge said mortgage.

Original Mortgagor: RAYMOND W. GREGOR JR., A BACHELOR  
Original Mortgagee: INDEPENDENCE ONE MORTGAGE CORPORATION  
Dated: 08/29/1989 and Recorded 09/07/1989 as Instrument No. 89418699  
Book/Reel/Liber --, Page/Folio --, in the County of COOK State of ILLINOIS

Legal: UNIT 25 TOGETHER ITS UNDIVIDED PERCENTAGE INTEREST IN THE COMMON ELEMENTS IN BREMENTOWNE ESTATES CONDOMINIUM NUMBER 1 AS DELINEATED AND DEFINED IN THE DECLARATION RECORDED AS DOCUMENT NUMBER 21723489 AND RE-RECORDED AS DOCUMENT NUMBER 21747940, IN THE SOUTHWEST 1/4 OF SECTION 24, TOWNSHIP 36 NORTH, RANGE 12, EAST OF THE THIRD PRINCIPAL MERIDIAN, IN COOK COUNTY, ILLINOIS.

Assessor's/Tax ID No.: 27-24-301-001-1025  
Property Address: 7947 West 163rd St, Tinley Park, IL, 60477

IN WITNESS WHEREOF, the undersigned, by the officer duly authorized, has duly executed the foregoing instrument.

MIDFIRST BANK, A FEDERALLY CHARTERED  
SAVINGS ASSOCIATION

On December 11, 2000

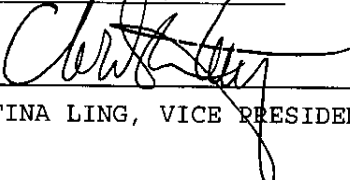
By:   
CHRISTINA LING, VICE PRESIDENT

MNF-20001211-0028 ILCOOK COOK IL BAT: 111000 KXILSOM1

SVB  
R20  
MVA

Page 2 Satisfaction

STATE OF California  
COUNTY OF Orange

ON 12/10/00, before me, MICHELE REESE, a Notary Public in and for the County of Orange County, State of California, personally appeared CHRISTINA LING, VICE PRESIDENT, personally known to me (or proved to me on the basis of satisfactory evidence) to be the person(s) whose name(s) is/are subscribed to the within instrument and acknowledged to me that he/she/they executed the same in his/her/their authorized capacity, and that by his/her/their signature on the instrument the person(s), or the entity upon behalf of which the person(s) acted, executed the instrument.

Michele Reese  
MICHELE REESE

Notary Expires: 04/06/2001 #1133117



(This area for notarial seal)

Prepared By: Suzanne Gonzalez 2520 N Redhill Ave Suite 120 Santa Ana, CA 92705 (800)773-8287

MNF-20001211-0028 ILCOOK COOK IL BAT: 111000/00310: 9394 KXILSOM1

Property of Cook County Clerk's Office

# UNOFFICIAL COPY

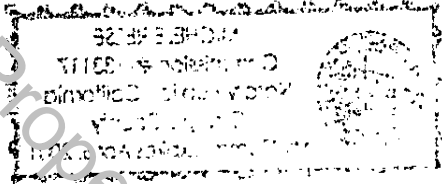

Property of Cook County Clerk's Office