

UNOFFICIAL COPY

0010118728

9178/0016 96 001 Page 1 of 2  
2001-02-14 09:23:29  
Cook County Recorder 23.50

when recorded return to:  
Nationwide Title Clearing  
101 N. Brand #1800  
Glendale, CA 91203



NCM#: 9630733  
OKMC#:9366766  
MIN#: 100014270000468042  
FHLMC 186037236



ASSIGNMENT OF MORTGAGE/DEED

FOR GOOD AND VALUABLE CONSIDERATION, the sufficiency of which is hereby acknowledged, the undersigned, NATIONAL CITY MORTGAGE CO., an Ohio Corporation, whose address is 3257 Newmark Drive, Miamisburg, OH 45342, (assignor), by these presents does convey, grant, sell, assign, transfer and set over the described mortgage/deed of trust together with the certain note(s) described therein together with all interest secured thereby, all liens, and any rights due or to become due thereon to MORTGAGE ELECTRONIC REGISTRATION SYSTEMS, INC., a Delaware Corporation, its successors or assigns, as nominee for OLD KENT MORTGAGE COMPANY, a Michigan Corporation, c/o P.O. Box 2026, Flint, MI 48501-2026, (assignee). Said mortgage/deed of trust bearing the date 10/26/99, made by JOHN T DONOVAN

to NATIONAL CITY MORTGAGE SERVICES CO and recorded in the Recorder or Registrar of Titles of COOK County, Illinois in Book Page as Instr# 09043312 upon the property situated in said State and County as more fully described in said mortgage or herein to wit:

SEE EXHIBIT A ATTACHED  
known as: 16419 BELLE PLAINE  
12/18/00 MARKHAM, IL 60426 28-23-408-013 VOL 032  
NATIONAL CITY MORTGAGE CO.

By: KEVIN HOLT VICE PRESIDENT

STATE OF CALIFORNIA COUNTY OF LOS ANGELES  
The foregoing instrument was acknowledged before me this 18th day of December, 2000, by KEVIN HOLT of NATIONAL CITY MORTGAGE CO. on behalf of said CORPORATION.

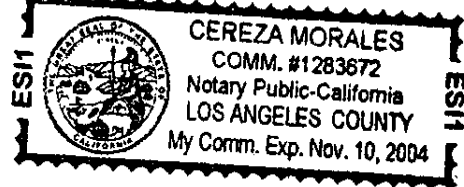

CEREZA MORALES Notary Public  
My commission expires: 11/10/2004

PrepBy: D.Colon/NTC, 101 N. Brand #1800, Glendale, CA 91203 (800) 346-9152

NCOKM LT 486LT  
MIN 100014270000468042 MERS PHONE 1-888-679-MERS

By  
P-2  
JMY  
8/16

UNOFFICIAL COPY

Property of Cook County Clerk's Office

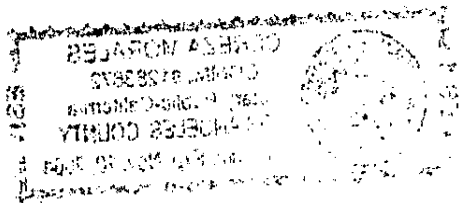

of del  
enforcement  
this Security  
Security Instru  
of the actions se  
© 1960  
:6R(Y)

# UNOFFICIAL COPY

09043312

DD10118728

Page 2 of 2

## Legal Description

OT-503088-C5

Lot 9 (except the South 40 feet thereof) and Lot 10 in Block 41 in H.W. Elmore's Kedzie Ridge, being a subdivision of the Northeast 1/4 and the Southeast 1/4 of Section 23, Township 36 North, Range 13, East of the Third Principal Meridian lying South of the Indian Boundary line in Cook County, Illinois.

Permanent Tax Index Number 28-23-408-013, Volume 032.

Property of Cook County Clerk's Office