

UNOFFICIAL COPY

when recorded return to:
Nationwide Title Clearing
101 N. Brand #1800
Glendale, CA 91203

EMC#: 483403
INV#: FHLMC 626537568
GMAC#: 306913984

0010138922

9336/0117 52 001 Page 1 of 2
2001-02-22 14:23:34
Cook County Recorder 23.50



ASSIGNMENT OF MORTGAGE/DEED

FOR VALUE RECEIVED, the sufficiency of which is hereby acknowledged, the undersigned,
EXTRACO MORTGAGE CORPORATION FKA FIRST BANKERS MORTGAGE CORP.,
a Texas Corporation, whose address is 7503 Bosque Blvd.,
Waco, TX 76712 (assignor),
grants, assigns and transfers to
GMAC MORTGAGE CORPORATION, a Pennsylvania Corporation,
with an office located at 3451 Hammond Avenue,
Waterloo, IA 50702, its successors or assigns, (assignee).
A mortgage/deed of trust bearing the date 01/13/99, made by
ANGELO CUSINATO & KATHLEEN CUSINATO
to **MOLTON, ALLEN AND WILLIAMS CORPORATION**
and recorded in the Recorder or Registrar of Titles of COOK
County, Illinois in Book _____ Page _____ as Instr# 99063967
upon the property situated in said State and County as more fully
described in said mortgage or herein to wit:

SEE EXHIBIT 'A' ATTACHED
known as: 1524 LAUREL OAKS DRIVE
10/16/00 STREAMWOOD, IL 60107 03-28-201-059
EXTRACO MORTGAGE CORPORATION FKA FIRST BANKERS MORTGAGE CORP.

By: [Signature]
ELSA MCKINNON VICE PRESIDENT

STATE OF CALIFORNIA COUNTY OF LOS ANGELES
The foregoing instrument was acknowledged before me
this 16th day of October, 2000, by **ELSA MCKINNON**
of **EXTRACO MORTGAGE CORPORATION FKA FIRST BANKERS MORTGAGE CORP.**
on behalf of said CORPORATION.

[Signature]
M. CARLBERT Notary Public
My commission expires: 06/30/2004

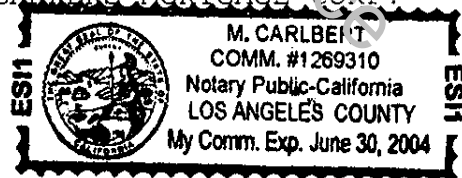

PrepBy: D. Colon/NTC, 101 N. Brand #1800, Glendale, CA 91203 (800)346-9152

EMCGM LW 313LW

S-2
P-2
M-Y
K-Y

UNOFFICIAL COPY

Property of Cook County Clerk's Office

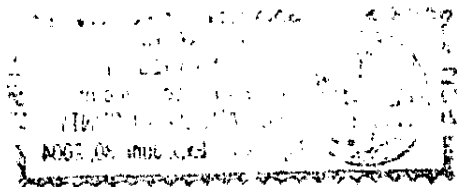

UNOFFICIAL COPY

0010138922

Page 2 of 2

EXHIBIT 'A'

483403

THAT PART OF LOT 8 IN LAUREL OAKS UNIT 1, BEING A PLANNED UNIT DEVELOPMENT OF PART OF THE NORTHEAST QUARTER OF SECTION 28, TOWNSHIP 41 NORTH, RANGE 9 EAST OF THE THIRD PRINCIPAL MERIDIAN ACCORDING TO THE PLAT THEREOF RECORDED DECEMBER 30, 1991 AS DOCUMENT NO. 91688035 DESCRIBED AS FOLLOWS: BEGINNING AT THE WESTERLY MOST CORNER OF SAID LOT 8, THENCE NORTH 11 DEGREES 21 MINUTES 40 SECONDS EAST ALONG THE WESTERLY LINE OF SAID LOT 8 A DISTANCE OF 27.51 FEET; THENCE SOUTH 75 DEGREES 36 MINUTES 62 SECONDS EAST 145.38 FEET TO A POINT ON THE SOUTHERLY LINE OF SAID LOT 8; THENCE SOUTH 67 DEGREES 03 MINUTES 57 SECONDS WEST ALONG SAID SOUTHERLY LINE 80.59 FEET TO THE SOUTHERLY MOST CORNER OF SAID LOT 8; THENCE NORTH 60 DEGREES 52 MINUTES 22 SECONDS WEST ALONG SAID SOUTHERLY LINE 00.20 FEET TO THE POINT OF BEGINNING, IN COOK COUNTY, ILLINOIS.

Property of Cook County Clerk's Office