

TRUSTEE'S DEED

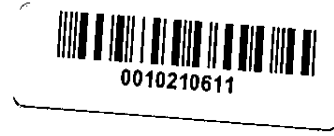

MAIL TO:

GAYLE NOVAK
212 West Washington, Ste. 2003
Chicago, Illinois 60606



NAME/ADDRESS OF TAXPAYER:

203094 3rd Ct Cl Sale
GAYLE NOVAK
212 West Washington, Ste. 2030
Chicago, Illinois 60606

RECORDER'S STAMP

THIS INDENTURE, made this 15th day of March, 2001, between DENISE SCURTO, as Trustee under a Declaration of Trust dated May 7, 1994, Grantor, and GAYLE NOVAK, Grantee, of 212 West Washington, Unit 2003, Chicago, Illinois;

4M

WITNESSETH, that the Grantor, in consideration of Ten and 00/100ths (\$10.00) Dollars and other good and valuable consideration in hand paid, receipt whereof is hereby acknowledged, and in pursuance of the power and authority vested in the Grantor as Trustee and of every other power and authority the Grantor hereunto enabling, does hereby Convey and Quit Claim unto the Grantee, the following described real estate, situated in the County of Cook, and State of Illinois, to wit:

PERMANENT INDEX NUMBER: *11109-AAA-006-0001-001444-0001-0000*
see attached *11109-AAA-006-0001-001444-0001-0000*
PROPERTY ADDRESS: 212 West Washington, Unit 2003, Chicago, Illinois 60606

Subject to: Covenants, conditions, easements and restrictions of record; general real estate taxes for the year 2000 and subsequent years.

IN WITNESS WHEREOF, the Grantor, as Trustee as aforesaid, does hereby set her hand and seal the day and year first above written.

City of Chicago
Dept. of Revenue
Real Estate Transfer Stamp
\$2,190.00
246946
03/16/2001 11:17 Batch 05074 12

Denise Scurto
DENISE SCURTO, as Trustee aforesaid

FP326670
0000048556
0014600
REAL ESTATE TRANSFER TAX

COOK COUNTY
REAL ESTATE TRANSACTION TAX
REVENUE STAMP
MAR. 16. 01

FP326660
0000023955
0029200
REAL ESTATE TRANSFER TAX

STATE OF ILLINOIS
DEPARTMENT OF REVENUE
REAL ESTATE TRANSFER TAX
STATE TAX
MAR. 16. 01

LEGAL DESCRIPTION

PARCEL A:

UNITS 2003 AND P6-23 IN CITY CENTER CLUB CONDOMINIUM AS DELINEATED ON A SURVEY OF THE FOLLOWING DESCRIBED REAL ESTATE:

THAT PART OF THE FOLLOWING 5 PARCELS OF LAND TAKEN AS ONE TRACT OF LAND;

PARCEL 1:

SUB-LOTS 1 TO 8 IN THE CANAL TRUSTEES' SUBDIVISION OF LOT 5 IN BLOCK 41 IN THE ORIGINAL TOWN OF CHICAGO IN SECTION 9, TOWNSHIP 39 NORTH, RANGE 14, EAST OF THE THIRD PRINCIPAL MERIDIAN, IN COOK COUNTY, ILLINOIS.

PARCEL 1A:

THE VACATED 10 FOOT ALLEY LYING SOUTH OF AND ADJOINING LOT 4, AFORESAID AND LYING NORTH OF AND ADJOINING LOTS 5 TO 8 IN THE CANAL TRUSTEES' SUBDIVISION OF LOT 5, AFORESAID, VACATED BY ORDINANCE RECORDED JULY 10, 1907 AS DOCUMENT 4064413, IN COOK COUNTY, ILLINOIS.

PARCEL 2:

LOT 6 IN BLOCK 41 IN THE ORIGINAL TOWN OF CHICAGO IN SECTION 9, TOWNSHIP 39 NORTH, RANGE 14, EAST OF THE THIRD PRINCIPAL MERIDIAN, IN COOK COUNTY, ILLINOIS.

PARCEL 3:

SUB-LOTS 1 AND 2 IN CANAL TRUSTEES' SUBDIVISION OF LOT 7 IN BLOCK 41 IN THE ORIGINAL TOWN OF CHICAGO IN SECTION 9, TOWNSHIP 39 NORTH, RANGE 14, EAST OF THE THIRD PRINCIPAL MERIDIAN, IN COOK COUNTY, ILLINOIS.

PARCEL 4:

SUB-LOT 3 IN CANAL TRUSTEES' SUBDIVISION OF LOT 7 IN BLOCK 41 IN THE ORIGINAL TOWN OF CHICAGO IN SECTION 9, TOWNSHIP 39 NORTH, RANGE 14, EAST OF THE THIRD PRINCIPAL MERIDIAN, IN COOK COUNTY, ILLINOIS.

DESCRIBED AS FOLLOWS:

THAT PROPERTY AND SPACE WHICH IS CONTAINED WITHIN AND BETWEEN THAT CERTAIN HORIZONTAL PLANE LOCATED 42.68 FEET ABOVE CHICAGO CITY DATUM, AND THAT CERTAIN OTHER HORIZONTAL PLANE LOCATED 131.73 FEET ABOVE CHICAGO CITY DATUM AND WHICH LIES WITHIN THE BOUNDARIES PROJECTED VERTICALLY OF THE FOLLOWING DESCRIBED PART OF SAID TRACT; BEGINNING AT A POINT ON THE SOUTH LINE OF SAID TRACT, 79.14 FEET EAST OF THE SOUTHWEST CORNER; THENCE NORTH 62.52 FEET; THENCE EAST 83.36 FEET; THENCE NORTH 118.31 FEET TO THE NORTH LINE OF SAID TRACT; THENCE EAST ALONG SAID NORTH LINE 59.60 FEET TO THE NORTHEAST CORNER OF TRACT; THENCE SOUTH ALONG EAST LINE OF TRACT, 180.83 FEET TO THE SOUTHEAST CORNER OF TRACT; THENCE WEST ALONG SOUTH LINE OF TRACT 142.96 FEET TO POINT OF BEGINNING;

WHICH SURVEY IS ATTACHED TO THE DECLARATION OF CONDOMINIUM RECORDED AS DOCUMENT 99530392, TOGETHER WITH AN UNDIVIDED PERCENTAGE INTEREST IN THE

COMMON ELEMENTS.

PARCEL B:

NON-EXCLUSIVE EASEMENT FOR ACCESS, INGRESS AND EGRESS FOR THE BENEFIT OF PARCEL A CREATED BY DECLARATION OF COVENANTS, CONDITIONS, RESTRICTIONS, AND EASEMENTS MADE BY CITY CENTER LOFTS L.L.C. AND LASALLE NATIONAL BANK AS TRUSTEE UNDER TRUST AGREEMENT DATED JUNE 1, 1998 AND KNOWN AS TRUST NUMBER 121802 RECORDED AS DOCUMENT 99530391.

TAX ID NO. 17-09-444-015-1270 (AFFECTS P6-23)

TAX ID NO. 17-09-444-012, 17-09-444-013, 17-09-444-014 (AFFECTS THE UNDERLYING LAND)

Property of Cook County Clerk's Office