

UNOFFICIAL COPY

0010364481

1985/0197 37 001 Page 1 of 2  
2001-05-02 11:25:54  
Cook County Recorder 23.50

RELEASE OF MORTGAGE  
OR TRUST DEED  
LOAN NO.: 0603162356

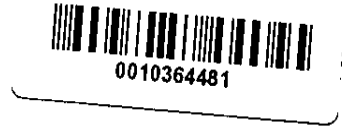

DRAFTED BY:  
Marlene Willis  
ABN AMRO MORTGAGE GROUP  
2600 WEST BIG BEAVER  
TROY, MI 48084

After Recording Mail To:  
Leticia Escamilla  
Yadira Escamilla  
10310 W Lyndale  
Melrose Park, IL 60164

In consideration of the payment and full satisfaction of the debt secured by the Mortgage executed by LETICIA ESCAMILLA, AN UNMARRIED WOMAN AND YADIRA ESCAMILLA, AN UNMARRIED WOMAN as Mortgagor, and recorded on 07-10-98 as document number 98597663 in the Recorder's Office of COOK County, now held by STANDARD FEDERAL BANK, as mortgagee, the undersigned hereby releases said mortgage which formerly encumbered the described real property to wit:

Commonly known as: 10310 W Lyndale, Melrose Park IL 60164

PIN Number 12331080140000  
PIN Number

The undersigned hereby warrants that it has full right and authority to release said mortgage as successor in interest to the original mortgagee.  
Dated March 26, 2001  
Standard Federal Bank, a federal savings bank

by Shirley E Wilkins  
Loan Servicing Officer  
SHIRLEY E WILKINS

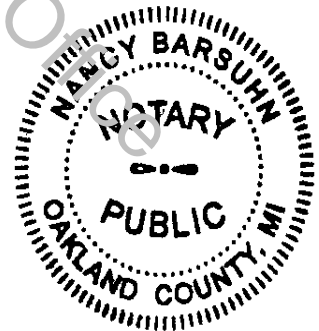

STATE OF MICHIGAN ) SS  
COUNTY OF OAKLAND )

The foregoing instrument was acknowledged before me on March 26, 2001 by SHIRLEY E WILKINS, the foregoing Officer of Standard Federal Bank, a federal savings bank, on behalf of said Bank.

NANCY BARSUHN  
Notary Public, Oakland County, Michigan  
My Commission Expires April 13, 2003

Nancy Barsuhn  
Notary Public

SH  
my

UNOFFICIAL COPY

Property of Cook County Clerk's Office

COOK COUNTY CLERK'S OFFICE  
2025 RELEASE UNDER E.O. 14176

UNOFFICIAL COPY

0010364481

98597663

Page 2 of 7

STREET ADDRESS: 10310 WEST LYNDAL AVE

CITY: MELROSE PARK

COUNTY: COOK

TAX NUMBER: 12-33-108-014-0000

LEGAL DESCRIPTION:

THE WEST 1/2 OF THE SOUTH 1/2 OF LOT 41 IN F. H. BARTLETT'S FULLERTON AVENUE FARMS, A SUBDIVISION OF THE NORTH 1/2 OF THE NORTHWEST 1/4 (EXCEPT THE EAST 20 ACRES THEREOF), AND ALSO (EXCEPT THE EAST 3 ACRES OF THE SOUTH 1/2 OF THE NORTH 1/2 OF THE NORTHWEST 1/4 OF SAID NORTHWEST 1/4) OF SECTION 33, TOWNSHIP 40 NORTH, RANGE 12, EAST OF THE THIRD PRINCIPAL MERIDIAN, IN COOK COUNTY, ILLINOIS

Property of Cook County Clerk's Office

UNOFFICIAL COPY

Property of Cook County Clerk's Office