

UNOFFICIAL COPY 0010447441

2461/0072 93 001 Page 1 of 3
2001-05-25 10:40:00
Cook County Recorder 25.50

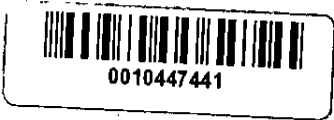

Section
Block
Lot
APN# 07-09-302-009
County Cook

Recording Requested By/Return To: AMERICAN HOME MORTGAGE, 520 BROADHOLLOW ROAD, MELVILLE, NEW YORK, 11747

ASSIGNMENT OF MORTGAGE

For Value Received, the undersigned holder of a Mortgage (herein "Assignor") whose address is 520 BROADHOLLOW ROAD, MELVILLE, NY 11747

, does hereby grant, sell, assign, transfer and convey, unto the Wells Fargo Home Mortgage, Inc. a California Corp. a corporation organized and existing under the laws of United States of America (herein "Assignee"), whose address is 3601 Minnesota Drive, Bloomington, MN 55435 a certain Mortgage dated March 19, 2001, made and executed by Michael S. Ginsburg, MARRIED TO [redacted] Nanci Ginsburg

whose address is 1400 Chartwell Drive, Schaumburg, IL 60195 to and in favor of First Home Mortgage

following described property situated in Cook of Illinois

upon the County, State

Covering premises commonly known as, 1400 Chartwell Drive Schaumburg, IL 60195, which premises are more particularly described in the aforesaid mortgage beign assigned.

such Mortgage having been given to secure payment of One Hundred Ninety One Thousand Two Hundred Dollars & No/Cents (\$ 191,200 00)

(Include the Original Principal Amount)

which Mortgage is of record in Book, Volume, or Liber No. 0010248057, at page (or as No.) of the Records of Cook County, State of Illinois on 03/29/2001, together with the note(s) and obligations therein described and the money due and to become due thereon with interest, and all rights accrued or to accrue under such Mortgage.

TO HAVE AND TO HOLD the same unto Assignee, its successor and assigns, forever, subject only to the terms and conditions of the above-described Mortgage.

FNMA - Multistate/1 Assignment of Mortgage

995M1 (9512) UM31 9512.02 12/95

VMP MORTGAGE FORMS - (800)521-7291

Page 1 of 2

Initials: _____

DOC #: 86301
APPL #: 0000099704



5/28
2/3/01
5/20
M 1/8

UNOFFICIAL COPY

Property of Cook County Clerk's Office

COOK COUNTY CLERK

UNOFFICIAL COPY

IN WITNESS WHEREOF, the undersigned Assignor has executed this Assignment of Mortgage on May 1, 2001

Witness

Witness

Attest

First Home Mortgage

(Assignor)

By:

ANDREW VALENTINE, SR. V.P.

This Instrument Prepared By: First Home Mortgage, address: 520 BROADHOLLOW ROAD, MELVILLE, NEW YORK 11747, TEL. NO: (516) 949- 3900.

ACKNOWLEDGMENT

State Of New York

County of Suffolk

On the 1st day of May in the year 2001, before me, undersigned, a notary public in and for the state, personally appeared Andrew Valentine, personally known to me or proved to me on the basis of satisfactory evidence to be the individual(s) whose name(s) is(are) subscribed in the within instrument and acknowledged to me that he/she/they executed the same in his/her/their capacity(ies) and that by his/her/their signature(s) on the instrument, the individual(s) or the person upon behalf of which the individual(s) acted, executed the instrument.

Section

Block

Lot

APN# 07-09-302-009

County Cook

R N J
ROBERT N. JANNOTTE
Notary Public, State of New York
No. 01JA5065754
Qualified in Suffolk County
Commission Expires Sept. 09, 2002

UNOFFICIAL COPY

Property of Cook County Clerk's Office

UNOFFICIAL COPY

County
of Cook

[Name of Recording Jurisdiction]

LOT 9 IN CHURCHILL, NIT NO. 1 BEING A SUBDIVISION OF PART OF THE EAST
HALF OF THE SOUTHWEST QUARTER OF SECTION 9, TOWNSHIP 41 NORTH, RANGE
10, EAST OF THE THIRD PRINCIPAL MERIDIAN, IN SCHAUMBURG TOWNSHIP, COOK
COUNTY, ILLINOIS.

Property of Cook County Clerk's Office

UNOFFICIAL COPY

Property of Cook County Clerk's Office