

UNOFFICIAL COPY

Recording Requested By:  
WASHINGTON MUTUAL BANK FA

0010530904

2978/0219 07 001 Page 1 of 2

2001-06-18 12:04:01

Cook County Recorder 23.00



0010530904

When Recorded Return To:

Reconveyance Dpt  
400 E. Main St.  
STB1RCN  
Stockton, CA 95290-3767

SATISFACTION



STOCKTON 156- WaMu #:0038512819 "Haugh" Lender ID:F33/ Cook, Illinois

KNOW ALL MEN BY THESE PRESENTS that WASHINGTON MUTUAL BANK, FA holder of a certain mortgage, whose parties, dates and recording information are below, does hereby acknowledge that it has received full payment and satisfaction of the same, and in consideration thereof, does hereby cancel and discharge said mortgage.

Original Mortgagor: PAUL F HAUGH AND MARY T HAUGH, HUSBAND AND WIFE  
Original Mortgagee: WASHINGTON MUTUAL BANK, FA  
Dated: 06/30/2000 and Recorded 07/13/2000 as Instrument No. 00520387  
Book/Reel/Liber NA, Page/Folio NA, in the County of COOK State of ILLINOIS

Legal: LOT 8 IN BLOCK "O" IN PALATINE, BEING A SUBDIVISION IN SECTIONS 14 AND 15, IN TOWNSHIP 42 NORTH, RANGE 10 EAST OF THE THIRD PRINCIPAL MERIDIAN, ACCORDING TO THE PLAT THEREOF RECORDED AUGUST 20, 1869 IN BOOK 170 OF MAPS, PAGES 94 AND 95 AS DOCUMENT 23021 AND RE-RECORDED ON APRIL 10, 1877 AS DOCUMENT 129579, IN COOK COUNTY, ILLINOIS.

Assessor's/Tax ID No.: 02223060050000  
Property Address: 56 E Palatine Rd, Palatine, IL, 60067

IN WITNESS WHEREOF, the undersigned, by the officer duly authorized, has duly executed the foregoing instrument.

Washington Mutual Bank, FA  
On June 01, 2001

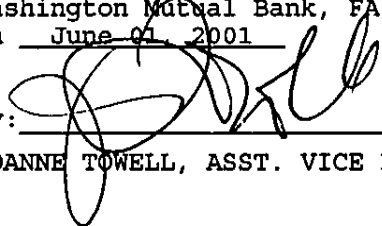
By:   
JOANNE TOWELL, ASST. VICE PRESIDENT

KML-20010531-0009 ILCOOK COOK IL BAT: 120467 KXILSOM1

BOX 555-CTI

# UNOFFICIAL COPY

Page 2 Satisfaction

STATE OF California  
COUNTY OF San Joaquin

ON June 01, 2001, before me, WILLY CASTILLO, a Notary Public in and for the County of San Joaquin County, State of California, personally appeared JOANNE TOWELL, ASST. VICE PRESIDENT, personally known to me (or proved to me on the basis of satisfactory evidence) to be the person(s) whose name(s) is/are subscribed to the within instrument and acknowledged to me that he/she/they executed the same in his/her/their authorized capacity, and that by his/her/their signature on the instrument the person(s), or the entity upon behalf of which the person(s) acted, executed the instrument.

  
WILLY CASTILLO  
Notary/Expires: 02/18/2005 #1294438

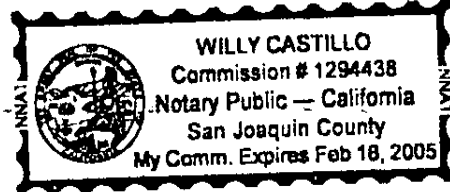

(This area for notarial seal)

Prepared By: MEI CHANG, WAMU 400 E Main St, STB1RCN, Stockton, CA 95290 800-282-4840  
KML-20010531-0009 ILCOOK COOK IL BAT: 120487/0038512869 IXXILSOM1

10530904