

UNOFFICIAL COPY

0010732514

08/27/2009 15:57:58 Page 1 of 3

2001-08-09 15:57:58

Cook County Recorder 25.50



0010732514

When Recorded Mail To: ①

Aames Capital Corporation,  
350 S. Grand Ave., 42<sup>nd</sup> Floor  
Los Angeles, CA 90071  
Attn: Collateral Control Dept.

**ASSIGNMENT OF MORTGAGE**

Loan No.: 7975155

FOR VALUE RECEIVED, AAMES CAPITAL CORPORATION, DBA AAMES HOME LOAN whose address is 350 S. Grand Avenue, 42<sup>nd</sup> Floor, Los Angeles, CA 90071 the undersigned holder of MORTGAGE (herein "Assignor") does hereby grant, sell, assign, transfer and convey, unto

Bankers Trust Company of California, N.A. in Trust for the benefit of the holders of Aames Mortgage Trust 2000-2 Mortgage Pass-Through Certificates, Series 2000-2, C/O Countrywide Home Loans SV-79, 1800 Tapo Canyon Road, Simi Valley, CA 93065

certain MORTGAGE dated 09/22/00 executed by NELLIE NIXON, as Borrower;  
to

in the principal sum of \$84,000.00 and recorded on 10/26/00, as Document No. 00842460, in Book, at Page, of Official Records in the office of the COOK County, ILLINOIS, describing land therein as:

SEE LEGAL DESCRIPTION ATTACHED

A.P.N.#: 29-09-305-043

TOGETHER with the note or notes therein described or referred to, the money due and to become due thereon with interest, and all rights accrued or to accrue under said MORTGAGE.

SM  
2/3  
F  
Frey

# UNOFFICIAL COPY

IN WITNESS WHEREOF, the undersigned Assignor has executed this Assignment of MORTGAGE on July 17, 2001.

**AAMES CAPITAL CORPORATION, DBA AAMES HOME LOAN**

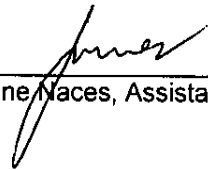
  
\_\_\_\_\_  
Josephine Naces, Assistant Secretary

STATE OF California

COUNTY OF Los Angeles } SS

On July 17, 2001 before me R. P. Umali personally appeared Josephine Naces, Assistant Secretary of AAMES CAPITAL CORPORATION, DBA AAMES HOME LOAN w/n to me - OR -  proved to me on the basis of satisfactory evidence to be the person(s) whose name(s) is/are subscribed to the within instrument and acknowledged to me that he/she/they executed the same in his/her/their authorized capacity(ies), and that by his/her/their signature(s) on the instrument the person(s), or the entity upon behalf of which the person(s) acted, executed the instrument.

WITNESS my hand and official seal.

  
\_\_\_\_\_  
R. P. Umali, Notary Public

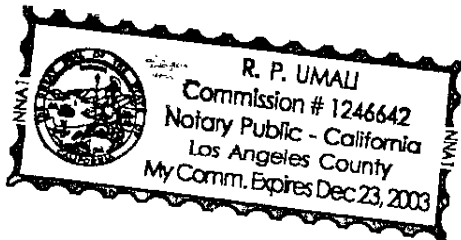

**Prepared By:** Aames MC  
350 S. Grand Avenue, 42<sup>nd</sup> Floor  
Los Angeles, CA 90071  
1-800-829-829-2929

**UNOFFICIAL COPY**Legal Description Rider

"This Rider is a part of the Mortgage to which it is attached"

Borrowers: Nellie Nixon

Property Address: 14862 Riverside Dr.  
South Holland, IL 60473

LOT 71 IN ROBERTSON'S RIVERSIDE SUBDIVISION OF THAT PORTION OF THE  
SOUTHWEST 1/4 OF SECTION 9, TOWNSHIP 36 NORTH, RANGE 14, EAST OF THE THIRD  
PRINCIPAL MERIDIAN DESCRIBED AS FOLLOWS: TO WIT; BEGINNING AT A POINT IN  
THE SOUTH LINE OF SAID SOUTHWEST 1/4 DISTANT 434.28 FEET EAST OF THE NORTH  
AND SOUTH CENTER LINE OF SAID SOUTHWEST 1/4 THENCE NORTH 5 DEGREES EAST  
2451.24 FEET, THENCE EAST 587.50 FEET OF THE WATERS EDGE OF LITTLE CALUMET  
RIVER, THENCE SOUTHERLY ALONG THE EDGE OF SAID RIVER TO A POINT WHICH IS  
DISTANT NORTH 6 3/4 DEGREES EAST 1326.6 FEET TO THE SOUTH LINE OF SAID  
SOUTHWEST 1/4, THENCE SOUTH 6 3/4 DEGREES WEST 1326.6 FEET TO THE SOUTH  
LINE OF SAID SOUTHWEST 1/4, THENCE WEST 665.28 FEET TO THE POINT OF  
BEGINNING, IN COOK COUNTY, ILLINOIS.

Cook County Clerk's Office