



00112397

RECORDING REQUESTED BY, AND
WHEN RECORDED MAIL TO:
PROVIDENT FUNDING GROUP
1633 BAYSHORE HIGHWAY, SUITE 155
BURLINGAME, CA 94010

Corporation Assignment of Mortgage

FOR VALUE RECEIVED, the undersigned hereby grants, assigns and transfers to GE CAPITAL MORTGAGE SERVICES, INC. all beneficial interest under that certain Mortgage dated 9/28/1999 executed by DIONNE M. KUHNAU, MARRIED TO DAVID P. KUHUAN, Mortgagor, to PROVIDENT FUNDING GROUP, INC., Mortgagee, and recorded as Instrument No. 99925672 on ~~99925672~~ in book _____, page _____, of Official Records in the County Recorder's office of COOK County, Illinois, describing land therein as:

LEGAL DESCRIPTION ATTACHED HERETO AND MADE A PART HEREOF AS EXHIBIT 'A'

TOGETHER with the note or notes therein described or referred to, the money due and to become due thereon with interest, and all rights accrued or to accrue under said Mortgage.



TERRA BLAYLOCK, ASST. VICE PRESIDENT
PROVIDENT FUNDING GROUP, INC. A CALIFORNIA CORPORATION

State of CALIFORNIA
County of SAN MATEO

On 10/4/1999 before me, C. NILLO personally appeared TERRA BLAYLOCK personally known to me (or proved to me on the basis of satisfactory evidence) to be the person(s) whose name(s) is/are subscribed to the within instrument and acknowledged to me that he/she/they executed the same in his/her/their authorized capacity(ies), and that by his/her/their signature(s) on the instrument the person(s) or the entity upon behalf of which the person(s) acted, executed the instrument.

WITNESS my hand and official seal.

Signature 

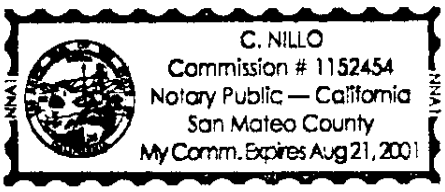

Investor Loan #: 13940251
Loan #: 2309080216
Report: 1129



UNOFFICIAL COPY

Property of Cook County Clerk's Office

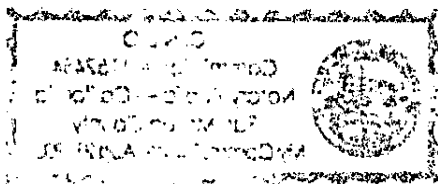

EXHIBIT "A"

File S1577755B - Legal Addendum

LEGAL: PARCEL 1: UNIT 2E TOGETHER WITH ITS UNDIVIDED PERCENTAGE INTEREST IN THE COMMON ELEMENTS IN CALTRA VILLAGE CONDOMINIUM AS DELINEATED AND DEFINED IN THE DECLARATION RECORDED AS DOCUMENT NUMBER 97-640004, IN THE SOUTHEAST 1/4 OF SECTION 19, TOWNSHIP 40 NORTH, RANGE 14, EAST OF THE THIRD PRINCIPAL MERIDIAN, IN COOK COUNTY, ILLINOIS.

PARCEL 2: THE EXCLUSIVE RIGHT TO THE USE OF GARAGE SPACE G-2E AND STORAGE SPACE S-2E, LIMITED COMMON ELEMENTS, AS DELINEATED ON THE DECLARATION AND SURVEY AFORESAID.

ADDRESS: 1916 W BELMONT, #2E
CHICAGO, IL 60657

PIN: 14-19-432-049-1003

Property of Cook County Clerk's Office