

**UNOFFICIAL COPY**

00157399

1814/0047 34 001 Page 1 of 3  
2000-03-03 11:05:14  
Cook County Recorder 25.00



*(Above space for Recorder's Office Only)*

**VILLAGE OF ROSELLE  
31 S. PROSPECT STREET  
ROSELLE, IL 60172**

**DOCUMENT TITLE PAGE**

Document Title: Official Annexation Notice

Property Address: 17 E. Nerge Rd., Roselle, IL 60172

P.I.N.'s: 07-34-400-003 & 07-34-400-020

Legal Description: See Attached

Prepared By/Submitted By:  
**Village of Roselle  
31 S. Prospect Street  
Roselle, IL 60172**

Bill and Return To:  
**Village of Roselle  
31 Prospect Street  
Roselle, IL 60172**

**BOX 164**

# UNOFFICIAL COPY

00157399



31 South Prospect Street  
Roselle, Illinois 60172-2097

Telephone (630) 980-2000  
Administrative Fax: (630) 980-8558  
General Village Fax: (630) 980-0824  
www.roselle.il.us

## DISTRIBUTION:

Ameritech \_\_\_\_\_  
Annexation File \_\_\_\_\_  
Asst. Administrator \_\_\_\_\_  
Board of Elections \_\_\_\_\_  
Browning-Ferris \_\_\_\_\_  
Commonwealth Edison \_\_\_\_\_  
Community Dev't. Dept. \_\_\_\_\_  
County Clerk \_\_\_\_\_  
ETS-911 Board \_\_\_\_\_  
Fire Department (2) \_\_\_\_\_  
Library District \_\_\_\_\_  
Highway Commissioner \_\_\_\_\_

Nicor \_\_\_\_\_  
Owner \_\_\_\_\_  
Park District \_\_\_\_\_  
Police Department (2) \_\_\_\_\_  
Post Office(2) \_\_\_\_\_  
Public Works Department(4) \_\_\_\_\_  
SCC Communications NDSC \_\_\_\_\_  
Tax Assessor \_\_\_\_\_  
AT&T \_\_\_\_\_  
Township Supervisor \_\_\_\_\_  
Water Billing \_\_\_\_\_

## OFFICIAL ANNEXATION NOTICE

This is official notice by the Board of Trustees of the Village of Roselle of action taken regarding annexation of property. Listed below is information necessary for your files.

### Property Annexed:

Lot 2 and part of Lot 3 in Block A in Concord terrace being a subdivision in the Northwest Quarter of the Southeast Quarter of Section 34, Township 41 North, Range 10, East of the Third Principal Meridian, Cook County, Illinois (46,426 square feet +/-)

### Name of Owner:

Robert & Helen Roe

### Phone Number of Owner:

773-436-5194

### New Address of Property:

Same as Former Address

### Former Address of Property:

17 E. Nerge Rd., Roselle, IL. 60172

### Permanent Parcel Numbers:

07-34-400-003 & 07-34-400-020

### Ordinance Number:

Annexation: 99-2733 Zoning: B-4 Date: December 6, 1999

### Map Attached:

X

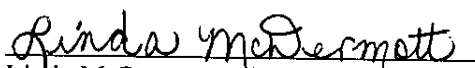
  
Linda McDermott, Village Clerk

January 13, 2000

Date

Gayle A. Smolinski  
Mayor

Linda J. McDermott  
Village Clerk

Grow Together With Us

**PLAT OF ANNEXATION**  
 Prepared by  
**MARCHESE AND SONS, Inc.**  
*land - marine - construction surveys*  
 10 Monaco Drive  
 Roseland, Illinois 60012  
 Phone: (630) 894-5680  
 FAX: (630) 894-8889

M.O. SURVEY AND COMPANY'S ROSELLE VILLAGE SUBDIVISION  
 CONCORD TERRACE SUBDIVISION  
 HEREBY ANNEXED

M.O. SURVEY AND COMPANY'S HEREBY ANNEXED  
 CONCORD TERRACE SUBDIVISION  
 HEREBY ANNEXED

PROPERTY DESCRIPTION  
 THIS PLAT SHOWS THE ANNEXATION OF THE HEREIN DESCRIBED LOTS TO THE VILLAGE OF ROSSELLE, ILLINOIS, AND THE ANNEXATION OF THE HEREIN DESCRIBED LOTS TO THE VILLAGE OF HEREBY ANNEXED, ILLINOIS. THE ANNEXATION OF THESE LOTS TO THE VILLAGE OF ROSSELLE, ILLINOIS, IS SUBJECT TO THE APPROVAL OF THE BOARD OF VILLAGE TRUSTEES OF THE VILLAGE OF ROSSELLE, ILLINOIS. THE ANNEXATION OF THESE LOTS TO THE VILLAGE OF HEREBY ANNEXED, ILLINOIS, IS SUBJECT TO THE APPROVAL OF THE BOARD OF VILLAGE TRUSTEES OF THE VILLAGE OF HEREBY ANNEXED, ILLINOIS.

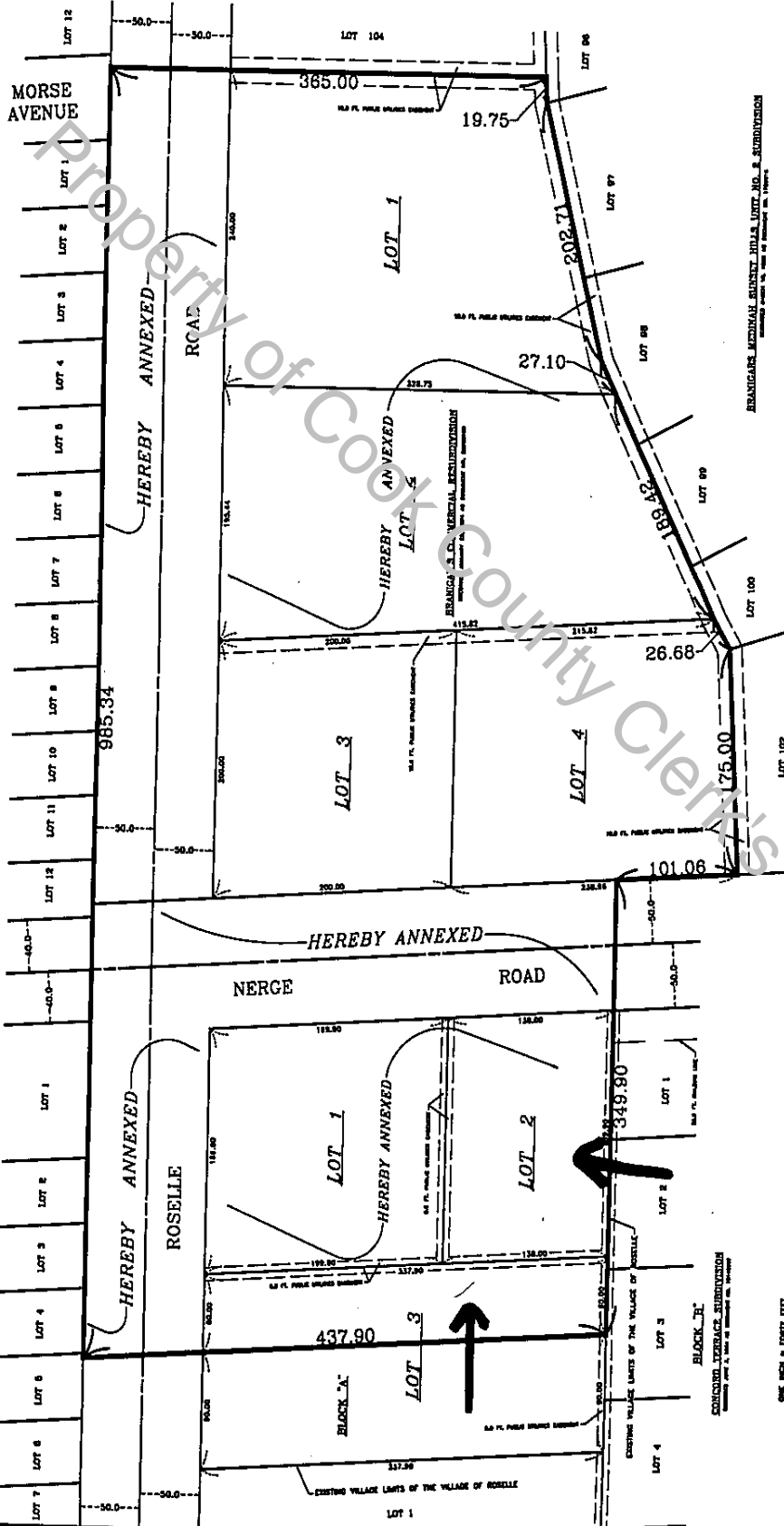

VILLAGE CERTIFICATE  
 STATE OF ILLINOIS  
 COUNTY OF MADISON  
 I, CLARENCE J. COOK, Clerk of the County, do hereby certify that the foregoing is a true and correct copy of the original as the same appears in the records of the County.

LOT NO.	ACRES	SQ. FT.
1	0.10	6933
2	0.10	6933
3	0.10	6933
4	0.10	6933
5	0.10	6933
6	0.10	6933
7	0.10	6933
8	0.10	6933
9	0.10	6933
10	0.10	6933
11	0.10	6933
12	0.10	6933

ONE INCH = FORTY FEET  
 MADE BY: MARCHESI & SONS, INC.  
 DRAWN BY: MARCHESI & SONS, INC.  
 DATE: 11/15/10  
 FOR THE VILLAGE OF ROSSELLE  
 STATE OF ILLINOIS  
 I, CLARENCE J. COOK, Clerk of the County, do hereby certify that the foregoing is a true and correct copy of the original as the same appears in the records of the County.



00157399