

UNOFFICIAL COPY 020242321

2214/0099 50 001 Page 1 of 3
2002-03-01 12:54:18
Cook County Recorder 25.50

UCC FINANCING STATEMENT
FOLLOW INSTRUCTIONS (front and back) CAREFULLY

A. NAME & PHONE OF CONTACT AT FILER [optional]

B. SEND ACKNOWLEDGEMENT TO: (Name and Address)

LexisNexis Document Solutions
135 South LaSalle
Suite 2260
Chicago, IL 60603



0020242321

THE ABOVE SPACE IS FOR FILING OFFICE USE ONLY

1. DEBTOR'S EXACT FULL LEGAL NAME - insert only one debtor name (1a or 1b) - do not abbreviate or combine names

1a. ORGANIZATION'S NAME
SPY GLASS PROPERTIES LLC

OR

1b. INDIVIDUAL'S LAST NAME

FIRST NAME

MIDDLE NAME

SUFFIX

1c. MAILING ADDRESS
710 EAST OGDEN AVENUE, SUITE 300

CITY
NAPERVILLE

STATE
IL

POSTAL CODE
60563

COUNTRY
USA

1d. TAX ID #: SSN OR EIN

ADD'L INFO RE ORGANIZATION DEBTOR

1e. TYPE OF ORGANIZATION
LIMITED LIABILITY COMPANY

1f. JURISDICTION OF ORGANIZATION
ILLINOIS

1g. ORGANIZATIONAL ID #, if any
0043203-2 NONE

2. ADDITIONAL DEBTOR'S EXACT FULL LEGAL NAME - insert only one debtor name (2a or 2b) - do not abbreviate or combine names

2a. ORGANIZATION'S NAME

OR

2b. INDIVIDUAL'S LAST NAME

FIRST NAME

MIDDLE NAME

SUFFIX

2c. MAILING ADDRESS

CITY

STATE

POSTAL CODE

COUNTRY

2d. TAX ID #: SSN OR EIN

ADD'L INFO RE ORGANIZATION DEBTOR

2e. TYPE OF ORGANIZATION

2f. JURISDICTION OF ORGANIZATION

2g. ORGANIZATIONAL ID #, if any NONE

3. SECURED PARTY'S NAME (or NAME of TOTAL ASSIGNEE of ASSIGNOR S/P) - insert only one secured party name (3a or 3b)

3a. ORGANIZATION'S NAME
BANK OF AMERICA, N.A.

OR

3b. INDIVIDUAL'S LAST NAME

FIRST NAME

MIDDLE NAME

SUFFIX

3c. MAILING ADDRESS
231 SOUTH LASALLE STREET

CITY
CHICAGO

STATE
IL

POSTAL CODE
60697

COUNTRY
USA

4. This FINANCING STATEMENT covers the following collateral:
SEE ATTACHED EXHIBIT "A" AND "B".

61T 4288428

5. ALTERNATIVE DESIGNATION [if applicable]: LESSEE/LESSOR CONSIGNEE/CONSIGNOR BAILEE/BAILOR SELLER/BUYER AG. LIEN ON-UCC FILING

6. This FINANCING STATEMENT is to be filed [for record] (or recorded) in the REAL ESTATE RECORDS. Attach Addendum [if applicable] 7. Check to REQUEST SEARCH REPORT(S) on Debtor(s) [optional] All Debtors Debtor 1 Debtor 2 [ADDITIONAL FEE]

8. OPTIONAL FILER REFERENCE DATA
0

1718443-1

ADDITIONAL PAGE 1 OF 2

EXHIBIT "A"

LEGAL DESCRIPTION

THAT PORTION OF THE NORTHWEST 1/4 OF SECTION 3, TOWNSHIP 38 NORTH, RANGE 12 EAST OF THE THIRD PRINCIPAL MERIDIAN, IN COOK COUNTY, ILLINOIS: COMMENCING AT THE NORTHWEST CORNER OF SAID SECTION 3; THENCE EASTERLY ALONG THE NORTH LINE OF SAID SECTION 3, A DISTANCE OF 275.0 FEET TO THE TRUE POINT OF BEGINNING OF THE PARCEL TO BE DESCRIBED; THENCE SOUTHERLY AT RIGHT ANGLES TO SAID NORTH LINE OF SECTION 3, A DISTANCE OF 246.34 FEET; THENCE SOUTHWESTERLY ALONG A STRAIGHT LINE TO A POINT ON THE WEST LINE OF SAID SECTION 3, DISTANT 320.0 FEET SOUTHERLY OF SAID NORTHWEST CORNER; THENCE SOUTHERLY ALONG SAID WEST LINE OF SECTION 3 TO THE POINT OF INTERSECTION WITH A LINE DRAWN PARALLEL WITH AND 105.0 FEET NORTHWESTERLY OF, AS MEASURED AT RIGHT ANGLES TO, BURLINGTON NORTHERN RAILROAD CO'S (FORMERLY CHICAGO, BURLINGTON AND QUINCY RAILROAD COMPANY'S) MAIN TRACK CENTERLINE, AS NOW LOCATED AND CONSTRUCTED; THENCE NORTHEASTERLY ALONG SAID PARALLEL LINE, A DISTANCE OF 600.0 FEET; THENCE NORTHWESTERLY AT RIGHT ANGLES TO THE LAST DESCRIBED COURSE TO THE POINT OF INTERSECTION WITH A LINE DRAWN PARALLEL WITH AND DISTANT 160.0 FEET NORTHWESTERLY OF, AS MEASURED AT RIGHT ANGLES TO, SAID MAIN TRACK CENTERLINE; THENCE NORTHEASTERLY ALONG SAID PARALLEL LINE TO THE POINT OF INTERSECTION WITH A LINE DRAWN PARALLEL WITH AND DISTANT 5.0 FEET WESTERLY OF, AS MEASURED AT RIGHT ANGLES TO, THE SOUTHERLY EXTENSION OF THE CENTERLINE OF MORTON AVENUE, ACCORDING TO THE RECORDED PLAT OF THE TOWN OF BROOKFIELD, ILLINOIS; THENCE NORTHERLY ALONG SAID PARALLEL LINE TO THE POINT OF INTERSECTION WITH SAID NORTH LINE OF SECTION 3; THENCE WESTERLY ALONG SAID NORTH LINE TO THE TRUE POINT OF BEGINNING, IN COOK COUNTY, ILLINOIS.

P.I.N.: 18-03-100-011-0000

STREET ADDRESS: 9501 WEST SOUTHVIEW AVENUE, BROOKFIELD, ILLINOIS

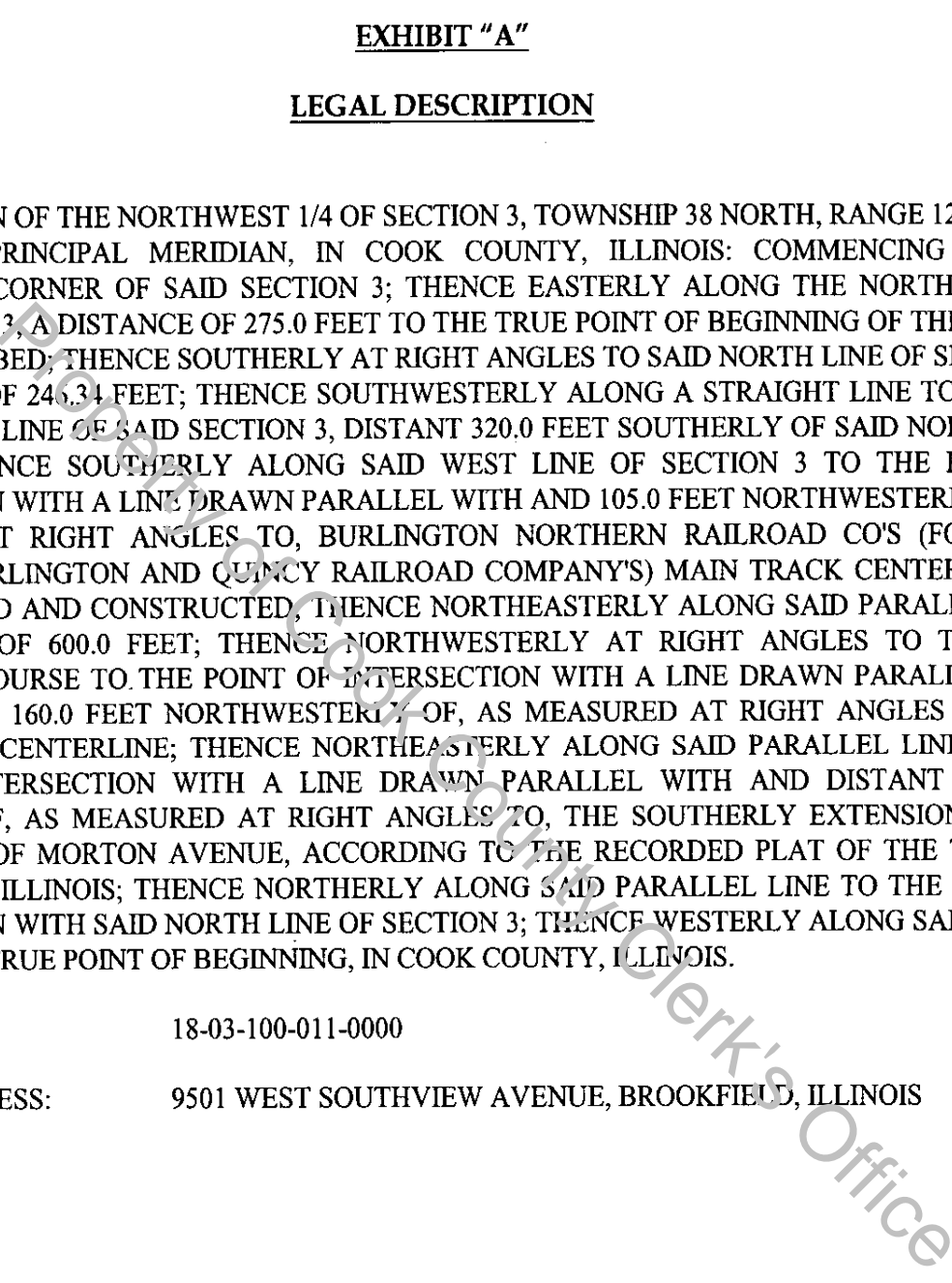

ADDITIONAL PAGE 2 OF 2

EXHIBIT "B"

DESCRIPTION OF COLLATERAL

All machinery, fixtures, furniture, heating and air-conditioning equipment, electrical equipment and other articles, equipment, personal property and fixtures of every kind and nature and all building materials (whether or not affixed) and all replacements and renewals of all or any of the foregoing, now or hereafter owned by Debtor and located at or used or useful in connection with the operation of the real estate described in Exhibit "A" hereto (the "Real Estate"), or used or useful in connection with the renting or maintenance of the Real Estate or intended to be incorporated in the improvements upon the Real Estate, but excepting tenants' trade fixtures, furnishings, and possessions. All "Collateral" as defined in the security agreement contained in the Construction Mortgage, Assignment of Leases and Rents and Security Agreement dated February 8, 2002, from **Spy Glass Properties LLC**, an Illinois limited liability company, encumbering the Real Estate to **Bank of America, N.A.**

Any and all revenues, receivables, income and accounts now owned or at any time acquired and arising from, out of or in connection with the Real Estate and the businesses and operations conducted on the Real Estate.

Any and all goods, tangible and intangible, personal property of any kind, nature or description (including without limitation, any and all accounts, contract rights, franchises, licenses, permits, documents, instruments and general intangibles) of Debtor, whether now owned or hereafter acquired, or in which Debtor now has or shall hereafter acquire any right, title or interest whatsoever (whether by bill of sale, lease, conditional sales contract, or other title retention document or otherwise), and any and all replacements and substitutions thereof or therefor, arising from or out of the Real Estate.

Any monies on deposit for the payment of real estate taxes or special assessments against the Real Estate, or for the payment of premiums on policies of fire or other hazard insurance covering the collateral described herein or the Real Estate and all proceeds of any award or claims for damages for any of the collateral described herein or the Real Estate taken or damaged under the power of eminent domain, by condemnation or due to casualty loss, and all rents, issues and profits of and from the Real Estate.

Any and all additions and accessories to all of the foregoing and any and all proceeds, renewals, replacements and substitutions of all of the foregoing.

DJO/LOANS/BA/SWEET/CONSTRUCTION/UCC