

UNOFFICIAL COPY



0020244622

195 49 001 Page 1 of 96  
2-03-01 17:02:13  
Cook County Recorder 211.50

THIS DOCUMENT PREPARED BY  
AND WHEN RECORDED MAIL  
TO:

Kenneth W. Bosworth, Esq.  
Horwood Marcus & Berk Chtd.  
180 North LaSalle Street  
Suite 3700  
Chicago, Illinois 60601

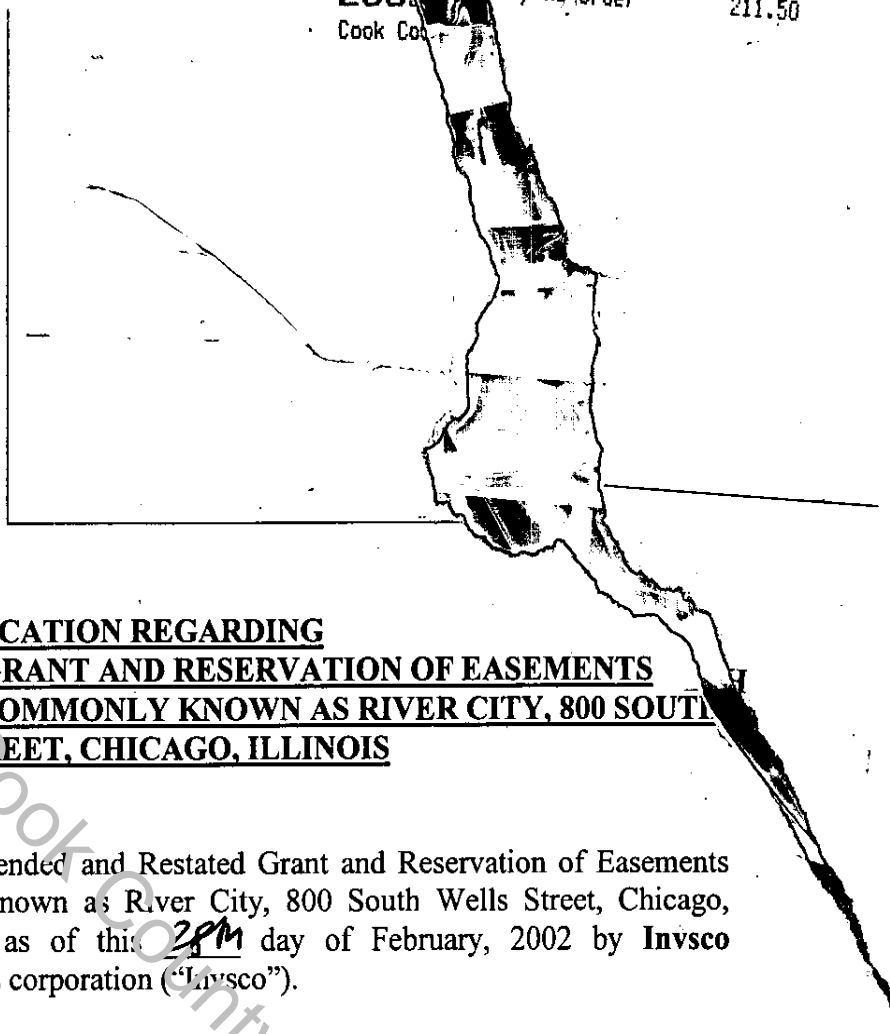

1874

DB-2007

DANEK

#7612441

**NOTIFICATION REGARDING**  
**AMENDED AND RESTATED GRANT AND RESERVATION OF EASEMENTS**  
**PERTAINING TO THE PROJECT COMMONLY KNOWN AS RIVER CITY, 800 SOUTH**  
**WELLS STREET, CHICAGO, ILLINOIS**

This Notification Regarding Amended and Restated Grant and Reservation of Easements Pertaining to the Project Commonly Known as River City, 800 South Wells Street, Chicago, Illinois (this "Notification") is made as of this 28<sup>th</sup> day of February, 2002 by Invsco Management Company, Inc., an Illinois corporation ("Invsco").

**WHEREAS**, River City Holdings, an Illinois limited liability company ("RCH") entered into that certain Amended and Restated Grant and Reservation of Easements Pertaining to the Project Commonly Known as River City, 800 South Wells Street, Chicago dated March 14, 2001 and recorded in the Cook County Recorder's Office on March 28, 2001 as Document Number 0010245091 ("REA");

**WHEREAS**, pursuant to the REA, RCH granted for itself and the Owners certain easements, rights and privileges over, under, in and upon the Total Property for structural support, access, utilities, and encroachments as well as providing for, among other things, an allocation between the Owners for the sharing of common obligations and expenses and for the appointment of a Facilities Manager to manage the Total Property and otherwise carry out the duties assigned to such Facilities Manager in the REA;

**WHEREAS**, RCH has engaged Invsco to act as the Facilities Manager;

**WHEREAS**, pursuant to Article VI of the REA, the Facilities Manager is charged with the duty of allocating fees and expenses incurred in connection with the Maintenance of, among other things, the Facilities and the Shared Facilities;

0020244622

0020244622

UNOFFICIAL COPY

Property of Cook County Clerk's Office

# UNOFFICIAL COPY

WHEREAS, the REA includes a schedule of Shared Facilities (the "Schedule") and provides that Shared Facilities may include additional Facilities which provide a service or function to more than one portion of the Building and are not listed on the Schedule;

WHEREAS, the walls and structures located in the water in and around the Marina Property and the Outdoor Parking Lot, including, but not limited to, the wall located to the west of the Total Property (collectively, the "Sea Wall") benefits each of the Owners;

NOW THEREFORE, Invsco hereby notifies the Owners as follows:

1. **Sea Wall Facility.** The fees and expenses incurred in connection with the Maintenance of the Sea Wall shall be included in the Facilities Management Budget and shall be allocated among the Owners based on the Expense Percentage Allocations.
2. **Definitions.** Except as expressly set forth herein, all words and phrases which are defined in the REA, shall have the same meaning in this Notification as are ascribed to such words and phrases in the REA.

IN WITNESS WHEREOF, Invsco has caused this Notification to be duly executed as of the day and year first written above.

Invsco Management Company, Inc.,  
an Illinois corporation

By: William S. O'Leary  
Name: WILLIAM S. O'LEARY  
Its: PRESIDENT

0020244622

0020244622

UNOFFICIAL COPY

Property of Cook County Clerk's Office

# UNOFFICIAL COPY

## ACKNOWLEDGMENTS

River City Holdings, LLC,  
an Illinois limited liability company

By: \_\_\_\_\_  
Name: Nicholas S Coultas  
Its: Manager

800 South Wells Phase I, LLC,  
an Illinois limited liability company

By: \_\_\_\_\_  
Name: Nicholas Coultas  
Its: Manager

River City Condominium Association,  
an Illinois not-for-profit corporation

By: \_\_\_\_\_  
Name: Nicholas S Coultas  
Its: President

800 South Wells Phase II, LLC,  
an Illinois limited liability company

By: \_\_\_\_\_  
Name: Nicholas S Coultas  
Its: Manager

800 South Wells Commercial, LLC,  
an Illinois limited liability company

By: \_\_\_\_\_  
Name: Nicholas S Coultas  
Its: Manager

Office of Cook County Clerk's Office

0020244622

UNOFFICIAL COPY

11/15/2011 10:00 AM

11/15/2011 10:00 AM

Property of Cook County Clerk's Office

11/15/2011 10:00 AM

11/15/2011 10:00 AM

UNOFFICIAL COPY

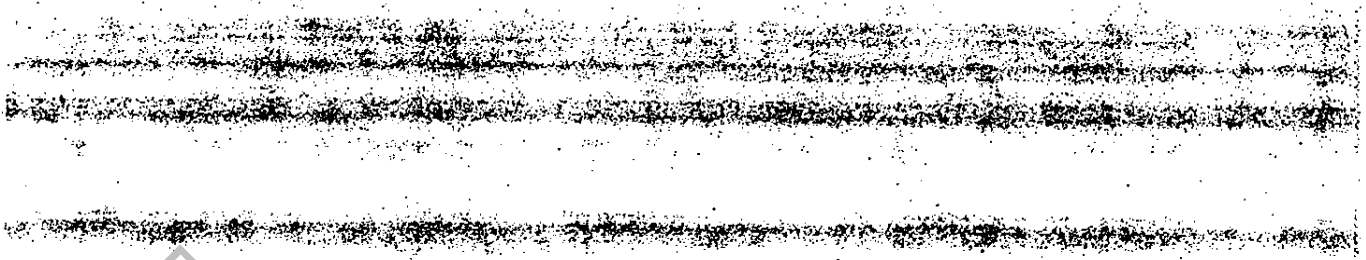

Property of Cook County Clerk's Office

**EXHIBIT A**

Legal Description of the Total Parcel

0020244622

# UNOFFICIAL COPY

NATIONAL SURVEY SERVICE, INC.  
PROFESSIONAL LAND SURVEYORS  
30 SOUTH MICHIGAN AVENUE  
CHICAGO, ILLINOIS 60603  
PHONE: 312.630-9480  
FAX: 312.630-9484

## EXHIBIT "A"

LEGAL DESCRIPTION OF TOTAL PARCEL  
LOCATED AT:  
800 SOUTH WELLS STREET  
CHICAGO, ILLINOIS  
AND DEPICTED ON DRAWINGS IN  
N-123761A-SURVEY PAGE 1 AND 2

Property of Cook County Clerk's Office

17-16-401-004-0000  
17-16-401-005-0000

INVSCO GROUP LTD.  
1030 N. CLARK STREET, SUITE 300  
CHICAGO, ILLINOIS 60610

SURVEY NO. N-123761A- SURVEY

DATE: FEBRUARY 26 2001

BY: Joseph A. Lima  
ILLINOIS PROFESSIONAL LAND SURVEYOR NO. 3080

0020244022



# UNOFFICIAL COPY

\\Nss12\_m\EDRV\office\My Documents\legals\123761\123761 TP.doc  
02/27/01

1

## TOTAL PARCEL:

THAT PART OF BLOCKS 85 AND 86 IN THE SCHOOL SECTION ADDITION TO CHICAGO, BEING A SUBDIVISION OF SECTION 16, TOWNSHIP 39 NORTH, RANGE 14 EAST OF THE THIRD PRINCIPAL MERIDIAN AND THE FILLED OLD CHANNEL OF THE SOUTH BRANCH OF THE CHICAGO RIVER ALL TAKEN AS A TRACT AND DESCRIBED AS FOLLOWS:  
COMMENCING AT THE INTERSECTION OF THE EAST LINE OF BLOCK 86 AFORESAID AND THE SOUTH LINE OF WEST POLK STREET, BEING ALSO THE NORTH LINE OF BLOCK 86 AFORESAID; THENCE NORTH 89 DEGREES 53 MINUTES 33 SECONDS WEST ALONG THE SOUTH LINE OF WEST POLK STREET 10.00 FEET TO A POINT ON THE WEST LINE OF SOUTH WELLS STREET (SAID WEST LINE BEING DRAWN 10.00 FEET WEST OF AND PARALLEL WITH THE AFOREMENTIONED EAST LINE OF BLOCK 86) SAID POINT BEING THE POINT OF BEGINNING OF THE TRACT HEREINAFTER DESCRIBED; THENCE SOUTH 0 DEGREES 03 MINUTES 37 SECONDS EAST, ALONG THE WEST LINE OF SOUTH WELLS STREET AFORESAID, 674.00 FEET; THENCE NORTH 89 DEGREES 55 MINUTES 45 SECONDS WEST, 319.078 FEET TO THE EAST LINE OF THE SOUTH BRANCH OF THE CHICAGO RIVER AS ESTABLISHED BY ORDINANCE PASSED JULY 8, 1926; THENCE NORTH 5 DEGREES 26 MINUTES 15 SECONDS WEST, ALONG THE EAST LINE OF THE SOUTH BRANCH OF THE CHICAGO RIVER AFORESAID, 179.644 FEET TO ITS POINT OF INTERSECTION WITH THE SOUTHWESTERLY FACE OF THE DOCK AS IT EXISTED PRIOR TO JULY 8, 1926; THENCE NORTH 17 DEGREES 31 MINUTES 24 SECONDS WEST ALONG THE EAST LINE OF THE SOUTH BRANCH OF THE CHICAGO RIVER AFORESAID, 39.09 FEET; THENCE NORTH 4 DEGREES 27 MINUTES 27 SECONDS WEST ALONG THE EAST LINE OF THE SOUTH BRANCH OF THE CHICAGO RIVER AFORESAID, 459.60 FEET TO A POINT ON THE HERETOFORE MENTIONED SOUTH LINE OF WEST POLK STREET; THENCE SOUTH 89 DEGREES 53 MINUTES 33 SECONDS EAST ALONG THE SOUTH LINE OF WEST POLK STREET AFORESAID 378.88 FEET TO THE HEREINABOVE DESIGNATED POINT OF BEGINNING, IN COOK COUNTY, ILLINOIS.

AREA = 235,903.0 SQUARE FEET OR 5.4156 ACRES.

0020244622

UNOFFICIAL COPY

Property of Cook County Clerk's Office

**EXHIBIT B**

**Legal Description of the Commercial Parcel**

11/25/2017

0020244622

# UNOFFICIAL COPY

NATIONAL SURVEY SERVICE, INC.  
PROFESSIONAL LAND SURVEYORS  
30 SOUTH MICHIGAN AVENUE  
CHICAGO, ILLINOIS 60603  
PHONE: 312.630-9480  
FAX: 312.630-9484

## EXHIBIT "B"

LEGAL DESCRIPTIONS OF COMMERCIAL PARCELS  
LOCATED AT:  
800 SOUTH WELLS STREET  
CHICAGO, ILLINOIS  
AND DEPICTED ON DRAWINGS IN  
N-123761B-SURVEY PAGES 1 THROUGH 5

L1 SUBTERRANEAN RIGHTS / BASEMENT  
FLOOR  
L2 MEZZANINE FLOOR  
L3 GROUND FLOOR/MAIN LOBBY  
L4 SECOND FLOOR  
L5 RIVER ROAD RESIDENTIAL LEVEL / AIR  
RIGHTS

INVSCO GROUP LTD.  
1030 N. CLARK STREET, SUITE 300  
CHICAGO, ILLINOIS 60610

SURVEY NO. N-123761B-SURVEY

DATE: FEBRUARY 26, 2001

BY: Joseph A. Lima  
ILLINOIS PROFESSIONAL LAND SURVEYOR NO. 3080

0020244622

# UNOFFICIAL COPY

## COMMERCIAL PROPERTY

### TABLE OF CONTENTS

- L1**            **SUBTERRANEAN RIGHTS / BASEMENT FLOOR**  
PARCEL C - L1
- L2**            **MEZZANINE FLOOR**  
PARCEL C - L2
- L3**            **GROUND FLOOR (LOBBY LEVEL)**  
PARCEL C - L3  
PARCEL C1 - L3  
PARCEL C4 - L3  
PARCEL C5 - L3
- L4**            **SECOND FLOOR**  
PARCEL C2 - L4  
PARCEL C3 - L4  
PARCEL C4 - L4  
PARCEL C5 - L4
- L5**            **RIVER ROAD / RESIDENTIAL LEVEL**  
PARCEL C6 - L5

Property of Cook County Clerk's Office

100850

0020244622

UNOFFICIAL COPY

Property of Cook County Clerk's Office

LEVEL 1

BASEMENT FLOOR

0020244622

# UNOFFICIAL COPY

\\Nss12\_m\EDR\VD-office\My Documents\legals\L123761\PARCEL C-L1.doc

02/27/01

1

## PARCEL C-L1:

THAT PART OF BLOCKS 85 AND 86 IN THE SCHOOL SECTION ADDITION TO CHICAGO, BEING A SUBDIVISION OF SECTION 16, TOWNSHIP 39 NORTH, RANGE 14, EAST OF THE THIRD PRINCIPAL MERIDIAN AND OF THE FILLED OLD CHANNEL OF THE SOUTH BRANCH OF THE CHICAGO RIVER, ALL TAKEN AS A TRACT, DESCRIBED AS FOLLOWS:

COMMENCING AT THE POINT OF INTERSECTION OF THE EAST LINE OF BLOCK 86 AFORESAID WITH THE SOUTH LINE OF WEST POLK STREET; THENCE NORTH 89 DEGREES 53 MINUTES 33 SECONDS WEST, ALONG THE SOUTH LINE OF WEST POLK STREET, 10.00 FEET TO A POINT ON THE WEST LINE OF SOUTH WELLS STREET (SAID WEST LINE BEING DRAWN 10.00 FEET WEST OF AND PARALLEL WITH THE AFOREMENTIONED EAST LINE OF BLOCK 86); SAID POINT BEING THE POINT OF BEGINNING OF THE PARCEL HEREIN DESCRIBED; THENCE SOUTH 0 DEGREES 03 MINUTES 37 SECONDS EAST, ALONG THE WEST LINE OF SOUTH WELLS STREET AFORESAID, 388.20 FEET; THENCE SOUTH 89 DEGREES 56 MINUTES 23 SECONDS WEST, PERPENDICULAR TO THE LAST DESCRIBED LINE, 199.78 FEET TO A POINT ON A LINE DRAWN 1.51 FEET (AS MEASURED PERPENDICULARLY) EAST OF AND PARALLEL WITH THE EASTERLY LINE OF A 20 FOOT PERMANENT ACCESS EASEMENT PER CIRCUIT COURT OF COOK COUNTY CASE NO. 76L11684 ENTERED JULY 1, 1977; THENCE SOUTH 5 DEGREES 26 MINUTES 15 SECONDS EAST, ALONG SAID PARALLEL LINE, 108.05 FEET; THENCE SOUTH 84 DEGREES 33 MINUTES 45 SECONDS WEST, PERPENDICULAR TO THE LAST DESCRIBED LINE, 22.99 FEET; THENCE NORTH 5 DEGREES 26 MINUTES 15 SECONDS WEST, ALONG A LINE DRAWN 1.48 FEET (AS MEASURED PERPENDICULARLY) WEST OF AND PARALLEL WITH THE WESTERLY LINE OF THE 20 FOOT EASEMENT AFORESAID, 500.89 FEET TO A POINT ON THE SOUTH LINE OF WEST POLK STREET; THENCE SOUTH 89 DEGREES 53 MINUTES 33 SECONDS EAST, ALONG SAID SOUTH LINE, 259.48 FEET TO THE HEREINABOVE DESIGNATED POINT OF BEGINNING;

SAID PARCEL HAVING NO LOWER LIMITS AND HAVING AS AN UPPER LIMIT A HORIZONTAL PLANE OF ELEVATION +5.00 FEET CHICAGO CITY DATUM, IN COOK COUNTY, ILLINOIS.

EXCEPTING THEREFROM THE FOLLOWING DESCRIBED PARCELS:

## PARCEL RI-L1:

THAT PART OF BLOCKS 85 AND 86 IN THE SCHOOL SECTION ADDITION TO CHICAGO, BEING A SUBDIVISION OF SECTION 16, TOWNSHIP 39 NORTH, RANGE 14, EAST OF THE THIRD PRINCIPAL MERIDIAN AND OF THE FILLED OLD CHANNEL OF THE SOUTH BRANCH OF THE CHICAGO RIVER, ALL TAKEN AS A TRACT, DESCRIBED AS FOLLOWS:

COMMENCING AT THE POINT OF INTERSECTION OF THE EAST LINE OF BLOCK 86 AFORESAID WITH THE SOUTH LINE OF WEST POLK STREET; THENCE NORTH 89 DEGREES 53 MINUTES 33 SECONDS WEST, ALONG THE SOUTH LINE OF WEST POLK STREET, 10.00 FEET TO A POINT ON THE WEST LINE OF SOUTH WELLS STREET (SAID WEST LINE BEING DRAWN 10.00 FEET WEST OF AND PARALLEL WITH THE AFOREMENTIONED EAST LINE OF BLOCK 86); THENCE SOUTH 0 DEGREES 03 MINUTES 37 SECONDS EAST, ALONG THE WEST LINE OF SOUTH WELLS STREET AFORESAID, 99.50 FEET; THENCE SOUTH 89 DEGREES 56 MINUTES 23 SECONDS WEST, PERPENDICULAR TO THE LAST DESCRIBED LINE, 185.29 FEET TO THE POINT OF BEGINNING OF THE PARCEL HEREIN DESCRIBED; THENCE SOUTH 50 DEGREES 29 MINUTES 47 SECONDS EAST, 6.48 FEET; THENCE SOUTH 39 DEGREES 30 MINUTES 13 SECONDS WEST, PERPENDICULAR TO THE LAST DESCRIBED LINE, 11.22 FEET;

1126

0020244622

THENCE NORTH 50 DEGREES 29 MINUTES 47 SECONDS WEST, 6.48 FEET TO A POINT, SAID POINT BEING 108.72 FEET (AS MEASURED PERPENDICULARLY) SOUTH OF THE SOUTH LINE OF WEST POLK STREET AFORESAID; THENCE NORTH 39 DEGREES 30 MINUTES 13 SECONDS EAST, PERPENDICULAR TO THE LAST DESCRIBED LINE, 11.22 FEET TO THE HEREINABOVE DESIGNATED POINT OF BEGINNING;

SAID PARCEL HAVING AS A LOWER LIMIT A HORIZONTAL PLANE OF ELEVATION (-)10.50 FEET CHICAGO CITY DATUM, AND HAVING AS AN UPPER LIMIT A HORIZONTAL PLANE OF ELEVATION +5.00 FEET CHICAGO CITY DATUM, IN COOK COUNTY, ILLINOIS.

ALSO EXCEPTING:

PARCEL R2-L1:

THAT PART OF BLOCKS 85 AND 86 IN THE SCHOOL SECTION ADDITION TO CHICAGO, BEING A SUBDIVISION OF SECTION 16, TOWNSHIP 39 NORTH, RANGE 14, EAST OF THE THIRD PRINCIPAL MERIDIAN AND OF THE FILLED OLD CHANNEL OF THE SOUTH BRANCH OF THE CHICAGO RIVER, ALL TAKEN AS A TRACT, DESCRIBED AS FOLLOWS:

COMMENCING AT THE POINT OF INTERSECTION OF THE EAST LINE OF BLOCK 86 AFORESAID WITH THE SOUTH LINE OF WEST POLK STREET; THENCE NORTH 89 DEGREES 53 MINUTES 33 SECONDS WEST, ALONG THE SOUTH LINE OF WEST POLK STREET, 10.00 FEET TO A POINT ON THE WEST LINE OF SOUTH WELLS STREET (SAID WEST LINE BEING DRAWN 10.00 FEET WEST OF AND PARALLEL WITH THE AFOREMENTIONED EAST LINE OF BLOCK 86); THENCE SOUTH 70 DEGREES 03 MINUTES 37 SECONDS EAST, ALONG THE WEST LINE OF SOUTH WELLS STREET AFORESAID, 107.05 FEET; THENCE SOUTH 89 DEGREES 56 MINUTES 23 SECONDS WEST, PERPENDICULAR TO THE LAST DESCRIBED LINE, 175.93 FEET TO THE POINT OF BEGINNING OF THE PARCEL HEREIN DESCRIBED; THENCE SOUTH 50 DEGREES 29 MINUTES 47 SECONDS EAST, 7.25 FEET; THENCE SOUTH 39 DEGREES 30 MINUTES 13 SECONDS WEST, PERPENDICULAR TO THE LAST DESCRIBED LINE, 11.21 FEET; THENCE NORTH 50 DEGREES 29 MINUTES 47 SECONDS WEST, 7.25 FEET TO A POINT, SAID POINT BEING 116.24 FEET (AS MEASURED PERPENDICULARLY) SOUTH OF THE SOUTH LINE OF WEST POLK STREET AFORESAID; THENCE NORTH 39 DEGREES 30 MINUTES 13 SECONDS EAST, PERPENDICULAR TO THE LAST DESCRIBED LINE, 11.21 FEET TO THE HEREINABOVE DESIGNATED POINT OF BEGINNING;

SAID PARCEL HAVING AS A LOWER LIMIT A HORIZONTAL PLANE OF ELEVATION (-)10.50 FEET CHICAGO CITY DATUM, AND HAVING AS AN UPPER LIMIT A HORIZONTAL PLANE OF ELEVATION +5.00 FEET CHICAGO CITY DATUM, IN COOK COUNTY, ILLINOIS.

ALSO EXCEPTING:

PARCEL R3-L1:

THAT PART OF BLOCKS 85 AND 86 IN THE SCHOOL SECTION ADDITION TO CHICAGO, BEING A SUBDIVISION OF SECTION 16, TOWNSHIP 39 NORTH, RANGE 14, EAST OF THE THIRD PRINCIPAL MERIDIAN AND OF THE FILLED OLD CHANNEL OF THE SOUTH BRANCH OF THE CHICAGO RIVER, ALL TAKEN AS A TRACT, DESCRIBED AS FOLLOWS:

COMMENCING AT THE POINT OF INTERSECTION OF THE EAST LINE OF BLOCK 86 AFORESAID WITH THE SOUTH LINE OF WEST POLK STREET; THENCE NORTH 89 DEGREES 53 MINUTES 33 SECONDS WEST, ALONG THE SOUTH LINE OF WEST POLK STREET, 10.00 FEET TO A POINT ON THE WEST LINE OF SOUTH WELLS STREET (SAID WEST LINE BEING

0020244622

# UNOFFICIAL COPY

\\Nss\2\int\ED\RV\D\office\My Documents\legals\112761\PARCEL 2-11.doc

02/27/01

3

DRAWN 10.00 FEET WEST OF AND PARALLEL WITH THE AFOREMENTIONED EAST LINE OF BLOCK 86); THENCE SOUTH 0 DEGREES 03 MINUTES 37 SECONDS EAST, ALONG THE WEST LINE OF SOUTH WELLS STREET AFORESAID, 217.41 FEET; THENCE SOUTH 89 DEGREES 56 MINUTES 23 SECONDS WEST, PERPENDICULAR TO THE LAST DESCRIBED LINE, 160.43 FEET TO THE POINT OF BEGINNING OF THE PARCEL HEREIN DESCRIBED; THENCE SOUTH 39 DEGREES 30 MINUTES 13 SECONDS WEST, 6.34 FEET; THENCE NORTH 50 DEGREES 29 MINUTES 47 SECONDS WEST, PERPENDICULAR TO THE LAST DESCRIBED LINE, 11.19 FEET; THENCE NORTH 39 DEGREES 30 MINUTES 13 SECONDS EAST, 6.34 FEET TO A POINT, SAID POINT BEING 210.77 FEET (AS MEASURED PERPENDICULARLY) SOUTH OF THE SOUTH LINE OF WEST POLK STREET AFORESAID; THENCE SOUTH 50 DEGREES 29 MINUTES 47 SECONDS EAST, PERPENDICULAR TO THE LAST DESCRIBED LINE, 11.19 FEET TO THE HEREINABOVE DESIGNATED POINT OF BEGINNING;

SAID PARCEL HAVING AS A LOWER LIMIT A HORIZONTAL PLANE OF ELEVATION (-)10.50 FEET CHICAGO CITY DATUM, AND HAVING AS AN UPPER LIMIT A HORIZONTAL PLANE OF ELEVATION +5.00 FEET CHICAGO CITY DATUM, IN COOK COUNTY, ILLINOIS.

ALSO EXCEPTING:

PARCEL R4-11:

THAT PART OF BLOCKS 85 AND 86 IN THE SCHOOL SECTION ADDITION TO CHICAGO, BEING A SUBDIVISION OF SECTION 16, TOWNSHIP 39 NORTH, RANGE 14, EAST OF THE THIRD PRINCIPAL MERIDIAN AND OF THE FILLED OLD CHANNEL OF THE SOUTH BRANCH OF THE CHICAGO RIVER, ALL TAKEN AS A TRACT, DESCRIBED AS FOLLOWS:

COMMENCING AT THE POINT OF INTERSECTION OF THE EAST LINE OF BLOCK 86 AFORESAID WITH THE SOUTH LINE OF WEST POLK STREET; THENCE NORTH 89 DEGREES 53 MINUTES 33 SECONDS WEST, ALONG THE SOUTH LINE OF WEST POLK STREET, 10.00 FEET TO A POINT ON THE WEST LINE OF SOUTH WELLS STREET (SAID WEST LINE BEING DRAWN 10.00 FEET WEST OF AND PARALLEL WITH THE AFOREMENTIONED EAST LINE OF BLOCK 86); THENCE SOUTH 0 DEGREES 03 MINUTES 37 SECONDS EAST, ALONG THE WEST LINE OF SOUTH WELLS STREET AFORESAID, 226.39 FEET; THENCE SOUTH 89 DEGREES 56 MINUTES 23 SECONDS WEST, PERPENDICULAR TO THE LAST DESCRIBED LINE, 168.18 FEET TO THE POINT OF BEGINNING OF THE PARCEL HEREIN DESCRIBED; THENCE SOUTH 39 DEGREES 30 MINUTES 13 SECONDS WEST, 7.42 FEET; THENCE NORTH 50 DEGREES 29 MINUTES 47 SECONDS WEST, PERPENDICULAR TO THE LAST DESCRIBED LINE, 11.00 FEET; THENCE NORTH 39 DEGREES 30 MINUTES 13 SECONDS EAST, 7.42 FEET TO A POINT, SAID POINT BEING 220.00 FEET (AS MEASURED PERPENDICULARLY) SOUTH OF THE SOUTH LINE OF WEST POLK STREET AFORESAID; THENCE SOUTH 50 DEGREES 29 MINUTES 47 SECONDS EAST, PERPENDICULAR TO THE LAST DESCRIBED LINE, 11.00 FEET TO THE HEREINABOVE DESIGNATED POINT OF BEGINNING;

SAID PARCEL HAVING AS A LOWER LIMIT A HORIZONTAL PLANE OF ELEVATION (-)10.50 FEET CHICAGO CITY DATUM, AND HAVING AS AN UPPER LIMIT A HORIZONTAL PLANE OF ELEVATION +5.00 FEET CHICAGO CITY DATUM, IN COOK COUNTY, ILLINOIS.

AREA = 95,910.5 SQUARE FEET OR 2.2018 ACRES.

0020244622



# UNOFFICIAL COPY

Property of Cook County Clerk's Office

LEVEL 2

MEZZANINE FLOOR

0020244822

# UNOFFICIAL COPY

\\Nss12\_m\EDRV\ID-office\My Documents\legals\L123761\PARCEL C-L2.doc  
02/27/01  
1

## PARCEL C-L2:

THAT PART OF BLOCKS 85 AND 86 IN THE SCHOOL SECTION ADDITION TO CHICAGO, BEING A SUBDIVISION OF SECTION 16, TOWNSHIP 39 NORTH, RANGE 14, EAST OF THE THIRD PRINCIPAL MERIDIAN AND OF THE FILLED OLD CHANNEL OF THE SOUTH BRANCH OF THE CHICAGO RIVER, ALL TAKEN AS A TRACT, DESCRIBED AS FOLLOWS:

COMMENCING AT THE POINT OF INTERSECTION OF THE EAST LINE OF BLOCK 86 AFORESAID WITH THE SOUTH LINE OF WEST POLK STREET; THENCE NORTH 89 DEGREES 53 MINUTES 33 SECONDS WEST, ALONG THE SOUTH LINE OF WEST POLK STREET, 10.00 FEET TO A POINT ON THE WEST LINE OF SOUTH WELLS STREET (SAID WEST LINE BEING DRAWN 10.00 FEET WEST OF AND PARALLEL WITH THE AFOREMENTIONED EAST LINE OF BLOCK 86); SAID POINT BEING THE POINT OF BEGINNING OF THE PARCEL HEREIN DESCRIBED; THENCE SOUTH 0 DEGREES 03 MINUTES 37 SECONDS EAST, ALONG THE WEST LINE OF SOUTH WELLS STREET AFORESAID, 388.20 FEET; THENCE SOUTH 89 DEGREES 56 MINUTES 23 SECONDS WEST, PERPENDICULAR TO THE LAST DESCRIBED LINE, 199.78 FEET TO A POINT ON A LINE DRAWN 1.51 FEET (AS MEASURED PERPENDICULARLY) EAST OF AND PARALLEL WITH THE EASTERLY LINE OF A 20 FOOT PERMANENT ACCESS EASEMENT PER CIRCUIT COURT OF COOK COUNTY CASE NO. 76L11684 ENTERED JULY 1, 1977; THENCE SOUTH 5 DEGREES 26 MINUTES 15 SECONDS EAST, ALONG SAID PARALLEL LINE, 108.05 FEET; THENCE SOUTH 84 DEGREES 33 MINUTES 45 SECONDS WEST, PERPENDICULAR TO THE LAST DESCRIBED LINE, 22.99 FEET; THENCE NORTH 5 DEGREES 26 MINUTES 15 SECONDS WEST, ALONG A LINE DRAWN 1.48 FEET (AS MEASURED PERPENDICULARLY) EAST OF AND PARALLEL WITH THE WESTERLY LINE OF THE 20 FOOT EASEMENT AFORESAID, 500.89 FEET TO A POINT ON THE SOUTH LINE OF WEST POLK STREET; THENCE SOUTH 89 DEGREES 53 MINUTES 33 SECONDS EAST, ALONG SAID SOUTH LINE, 259.48 FEET TO THE HEREINABOVE DESIGNATED POINT OF BEGINNING;

SAID PARCEL HAVING AS A LOWER LIMIT A HORIZONTAL PLANE OF ELEVATION +5.00 FEET CHICAGO CITY DATUM, AND HAVING AS AN UPPER LIMIT A HORIZONTAL PLANE OF ELEVATION +16.00 FEET CHICAGO CITY DATUM, IN COOK COUNTY, ILLINOIS.

EXCEPTING THEREFROM THE FOLLOWING DESCRIBED PARCELS:

## PARCEL R1-L2:

THAT PART OF BLOCKS 85 AND 86 IN THE SCHOOL SECTION ADDITION TO CHICAGO, BEING A SUBDIVISION OF SECTION 16, TOWNSHIP 39 NORTH, RANGE 14, EAST OF THE THIRD PRINCIPAL MERIDIAN AND OF THE FILLED OLD CHANNEL OF THE SOUTH BRANCH OF THE CHICAGO RIVER, ALL TAKEN AS A TRACT, DESCRIBED AS FOLLOWS:

COMMENCING AT THE POINT OF INTERSECTION OF THE EAST LINE OF BLOCK 86 AFORESAID WITH THE SOUTH LINE OF WEST POLK STREET; THENCE NORTH 89 DEGREES 53 MINUTES 33 SECONDS WEST, ALONG THE SOUTH LINE OF WEST POLK STREET, 10.00 FEET TO A POINT ON THE WEST LINE OF SOUTH WELLS STREET (SAID WEST LINE BEING DRAWN 10.00 FEET WEST OF AND PARALLEL WITH THE AFOREMENTIONED EAST LINE OF BLOCK 86); THENCE SOUTH 0 DEGREES 03 MINUTES 37 SECONDS EAST, ALONG THE WEST LINE OF SOUTH WELLS STREET AFORESAID, 99.50 FEET; THENCE SOUTH 89 DEGREES 56 MINUTES 23 SECONDS WEST, PERPENDICULAR TO THE LAST DESCRIBED LINE, 185.29 FEET TO THE POINT OF BEGINNING OF THE PARCEL HEREIN DESCRIBED; THENCE SOUTH 50 DEGREES 29 MINUTES 47 SECONDS EAST, 6.48 FEET; THENCE SOUTH 39 DEGREES 30 MINUTES 13 SECONDS WEST, PERPENDICULAR TO THE LAST DESCRIBED LINE, 11.22 FEET;

0020244622

THENCE NORTH 50 DEGREES 29 MINUTES 47 SECONDS WEST, 6.48 FEET TO A POINT, SAID POINT BEING 108.72 FEET (AS MEASURED PERPENDICULARLY) SOUTH OF THE SOUTH LINE OF WEST POLK STREET AFORESAID; THENCE NORTH 39 DEGREES 30 MINUTES 13 SECONDS EAST, PERPENDICULAR TO THE LAST DESCRIBED LINE, 11.22 FEET TO THE HEREINABOVE DESIGNATED POINT OF BEGINNING;

SAID PARCEL HAVING AS A LOWER LIMIT A HORIZONTAL PLANE OF ELEVATION +5.00 FEET CHICAGO CITY DATUM, AND HAVING AS AN UPPER LIMIT A HORIZONTAL PLANE OF ELEVATION +16.00 FEET CHICAGO CITY DATUM, IN COOK COUNTY, ILLINOIS.

ALSO EXCEPTING:

PARCEL R2-L2:

THAT PART OF BLOCKS 85 AND 86 IN THE SCHOOL SECTION ADDITION TO CHICAGO, BEING A SUBDIVISION OF SECTION 16, TOWNSHIP 39 NORTH, RANGE 14, EAST OF THE THIRD PRINCIPAL MERIDIAN AND OF THE FILLED OLD CHANNEL OF THE SOUTH BRANCH OF THE CHICAGO RIVER, ALL TAKEN AS A TRACT, DESCRIBED AS FOLLOWS:

COMMENCING AT THE POINT OF INTERSECTION OF THE EAST LINE OF BLOCK 86 AFORESAID WITH THE SOUTH LINE OF WEST POLK STREET; THENCE NORTH 89 DEGREES 53 MINUTES 33 SECONDS WEST, ALONG THE SOUTH LINE OF WEST POLK STREET, 10.00 FEET TO A POINT ON THE WEST LINE OF SOUTH WELLS STREET (SAID WEST LINE BEING DRAWN 10.00 FEET WEST OF AND PARALLEL WITH THE AFOREMENTIONED EAST LINE OF BLOCK 86); THENCE SOUTH 10 DEGREES 03 MINUTES 37 SECONDS EAST, ALONG THE WEST LINE OF SOUTH WELLS STREET AFORESAID, 107.05 FEET; THENCE SOUTH 89 DEGREES 56 MINUTES 23 SECONDS WEST, PERPENDICULAR TO THE LAST DESCRIBED LINE, 175.93 FEET TO THE POINT OF BEGINNING OF THE PARCEL HEREIN DESCRIBED; THENCE SOUTH 50 DEGREES 29 MINUTES 47 SECONDS EAST, 7.25 FEET; THENCE SOUTH 39 DEGREES 30 MINUTES 13 SECONDS WEST, PERPENDICULAR TO THE LAST DESCRIBED LINE, 11.21 FEET; THENCE NORTH 50 DEGREES 29 MINUTES 47 SECONDS WEST, 7.25 FEET TO A POINT, SAID POINT BEING 116.24 FEET (AS MEASURED PERPENDICULARLY) SOUTH OF THE SOUTH LINE OF WEST POLK STREET AFORESAID; THENCE NORTH 39 DEGREES 30 MINUTES 13 SECONDS EAST, PERPENDICULAR TO THE LAST DESCRIBED LINE, 11.21 FEET TO THE HEREINABOVE DESIGNATED POINT OF BEGINNING;

SAID PARCEL HAVING AS A LOWER LIMIT A HORIZONTAL PLANE OF ELEVATION -5.00 FEET CHICAGO CITY DATUM, AND HAVING AS AN UPPER LIMIT A HORIZONTAL PLANE OF ELEVATION +16.00 FEET CHICAGO CITY DATUM, IN COOK COUNTY, ILLINOIS.

ALSO EXCEPTING:

PARCEL R3-L2:

THAT PART OF BLOCKS 85 AND 86 IN THE SCHOOL SECTION ADDITION TO CHICAGO, BEING A SUBDIVISION OF SECTION 16, TOWNSHIP 39 NORTH, RANGE 14, EAST OF THE THIRD PRINCIPAL MERIDIAN AND OF THE FILLED OLD CHANNEL OF THE SOUTH BRANCH OF THE CHICAGO RIVER, ALL TAKEN AS A TRACT, DESCRIBED AS FOLLOWS:

COMMENCING AT THE POINT OF INTERSECTION OF THE EAST LINE OF BLOCK 86 AFORESAID WITH THE SOUTH LINE OF WEST POLK STREET; THENCE NORTH 89 DEGREES 53 MINUTES 33 SECONDS WEST, ALONG THE SOUTH LINE OF WEST POLK STREET, 10.00 FEET TO A POINT ON THE WEST LINE OF SOUTH WELLS STREET (SAID WEST LINE BEING

0020244622

# UNOFFICIAL COPY

\\Nss12\_m\NEDR\ID-office\My Documents\legals\L12376\PARCEL C-L2.doc

02/27/01

3

DRAWN 10.00 FEET WEST OF AND PARALLEL WITH THE AFOREMENTIONED EAST LINE OF BLOCK 86); THENCE SOUTH 0 DEGREES 03 MINUTES 37 SECONDS EAST, ALONG THE WEST LINE OF SOUTH WELLS STREET AFORESAID, 217.41 FEET; THENCE SOUTH 89 DEGREES 56 MINUTES 23 SECONDS WEST, PERPENDICULAR TO THE LAST DESCRIBED LINE, 160.43 FEET TO THE POINT OF BEGINNING OF THE PARCEL HEREIN DESCRIBED; THENCE SOUTH 39 DEGREES 30 MINUTES 13 SECONDS WEST, 6.34 FEET; THENCE NORTH 50 DEGREES 29 MINUTES 47 SECONDS WEST, PERPENDICULAR TO THE LAST DESCRIBED LINE, 11.19 FEET; THENCE NORTH 39 DEGREES 30 MINUTES 13 SECONDS EAST, 6.34 FEET TO A POINT, SAID POINT BEING 210.77 FEET (AS MEASURED PERPENDICULARLY) SOUTH OF THE SOUTH LINE OF WEST POLK STREET AFORESAID; THENCE SOUTH 50 DEGREES 29 MINUTES 47 SECONDS EAST, PERPENDICULAR TO THE LAST DESCRIBED LINE, 11.19 FEET TO THE HEREINABOVE DESIGNATED POINT OF BEGINNING;

SAID PARCEL HAVING AS A LOWER LIMIT A HORIZONTAL PLANE OF ELEVATION +5.00 FEET CHICAGO CITY DATUM, AND HAVING AS AN UPPER LIMIT A HORIZONTAL PLANE OF ELEVATION +16.00 FEET CHICAGO CITY DATUM, IN COOK COUNTY, ILLINOIS.

ALSO EXCEPTING:

PARCEL R4-L2:

THAT PART OF BLOCKS 85 AND 86 IN THE SCHOOL SECTION ADDITION TO CHICAGO, BEING A SUBDIVISION OF SECTION 16, TOWNSHIP 39 NORTH, RANGE 14, EAST OF THE THIRD PRINCIPAL MERIDIAN AND OF THE FILLED OLD CHANNEL OF THE SOUTH BRANCH OF THE CHICAGO RIVER, ALL TAKEN AS A TRACT, DESCRIBED AS FOLLOWS:

COMMENCING AT THE POINT OF INTERSECTION OF THE EAST LINE OF BLOCK 86 AFORESAID WITH THE SOUTH LINE OF WEST POLK STREET; THENCE NORTH 89 DEGREES 53 MINUTES 33 SECONDS WEST, ALONG THE SOUTH LINE OF WEST POLK STREET, 10.00 FEET TO A POINT ON THE WEST LINE OF SOUTH WELLS STREET (SAID WEST LINE BEING DRAWN 10.00 FEET WEST OF AND PARALLEL WITH THE AFOREMENTIONED EAST LINE OF BLOCK 86); THENCE SOUTH 0 DEGREES 03 MINUTES 37 SECONDS EAST, ALONG THE WEST LINE OF SOUTH WELLS STREET AFORESAID, 226.49 FEET; THENCE SOUTH 89 DEGREES 56 MINUTES 23 SECONDS WEST, PERPENDICULAR TO THE LAST DESCRIBED LINE, 168.18 FEET TO THE POINT OF BEGINNING OF THE PARCEL HEREIN DESCRIBED; THENCE SOUTH 39 DEGREES 30 MINUTES 13 SECONDS WEST, 7.42 FEET; THENCE NORTH 50 DEGREES 29 MINUTES 47 SECONDS WEST, PERPENDICULAR TO THE LAST DESCRIBED LINE, 11.00 FEET; THENCE NORTH 39 DEGREES 30 MINUTES 13 SECONDS EAST, 7.42 FEET TO A POINT, SAID POINT BEING 220.00 FEET (AS MEASURED PERPENDICULARLY) SOUTH OF THE SOUTH LINE OF WEST POLK STREET AFORESAID; THENCE SOUTH 50 DEGREES 29 MINUTES 47 SECONDS EAST, PERPENDICULAR TO THE LAST DESCRIBED LINE, 11.00 FEET TO THE HEREINABOVE DESIGNATED POINT OF BEGINNING;

SAID PARCEL HAVING AS A LOWER LIMIT A HORIZONTAL PLANE OF ELEVATION +5.00 FEET CHICAGO CITY DATUM, AND HAVING AS AN UPPER LIMIT A HORIZONTAL PLANE OF ELEVATION +16.00 FEET CHICAGO CITY DATUM, IN COOK COUNTY, ILLINOIS.

AREA = 95,910.5 SQUARE FEET OR 2.2018 ACRES.

0020244622

# UNOFFICIAL COPY

Property of Cook County Clerk's Office

LEVEL 3

GROUND FLOOR (LOBBY LEVEL)

0020244622

PARCEL C-L3:

THAT PART OF BLOCKS 85 AND 86 IN THE SCHOOL SECTION ADDITION TO CHICAGO, BEING A SUBDIVISION OF SECTION 16, TOWNSHIP 39 NORTH, RANGE 14, EAST OF THE THIRD PRINCIPAL MERIDIAN AND OF THE FILLED OLD CHANNEL OF THE SOUTH BRANCH OF THE CHICAGO RIVER, ALL TAKEN AS A TRACT, DESCRIBED AS FOLLOWS:

COMMENCING AT THE POINT OF INTERSECTION OF THE EAST LINE OF BLOCK 86 AFORESAID WITH THE SOUTH LINE OF WEST POLK STREET; THENCE NORTH 89 DEGREES 53 MINUTES 33 SECONDS WEST, ALONG THE SOUTH LINE OF WEST POLK STREET, 10.00 FEET TO A POINT ON THE WEST LINE OF SOUTH WELLS STREET (SAID WEST LINE BEING DRAWN 10.00 FEET WEST OF AND PARALLEL WITH THE AFOREMENTIONED EAST LINE OF BLOCK 86), SAID POINT BEING THE POINT OF BEGINNING OF THE PARCEL HEREIN DESCRIBED; THENCE SOUTH 0 DEGREES 03 MINUTES 37 SECONDS EAST, ALONG THE WEST LINE OF SOUTH WELLS STREET AFORESAID, 388.20 FEET; THENCE SOUTH 89 DEGREES 56 MINUTES 23 SECONDS WEST, PERPENDICULAR TO THE LAST DESCRIBED LINE, 199.78 FEET TO A POINT ON A LINE DRAWN 1.51 FEET (AS MEASURED PERPENDICULARLY) EAST OF AND PARALLEL WITH THE EASTERLY LINE OF A 20 FOOT PERMANENT ACCESS EASEMENT PER CIRCUIT COURT OF COOK COUNTY CASE NO. 76L11684 ENTERED JULY 1, 1977; THENCE SOUTH 5 DEGREES 26 MINUTES 15 SECONDS EAST, ALONG SAID PARALLEL LINE, 108.05 FEET; THENCE SOUTH 84 DEGREES 33 MINUTES 45 SECONDS WEST, PERPENDICULAR TO THE LAST DESCRIBED LINE, 22.99 FEET; THENCE NORTH 5 DEGREES 26 MINUTES 15 SECONDS WEST, ALONG A LINE DRAWN 1.48 FEET (AS MEASURED PERPENDICULARLY) WEST OF AND PARALLEL WITH THE WESTERLY LINE OF THE 20 FOOT EASEMENT AFORESAID, 5.46 FEET TO A POINT ON A CURVE; THENCE NORTHWESTERLY 173.44 FEET ALONG THE ARC OF A CIRCLE CONVEX TO THE SOUTHWEST, HAVING A RADIUS OF 142.50 FEET AND WHOSE CHORD BEARS NORTH 55 DEGREES 56 MINUTES 54 SECONDS WEST, 162.93 FEET TO A POINT ON THE EAST LINE OF THE SOUTH BRANCH OF THE CHICAGO RIVER AS ESTABLISHED BY ORDINANCE PASSED JULY 8, 1926; THENCE NORTH 4 DEGREES 27 MINUTES 27 SECONDS WEST, ALONG SAID EAST LINE, 81.53 FEET TO A POINT ON A CURVE; THENCE NORTHEASTERLY 180.08 FEET ALONG THE ARC OF A CIRCLE CONVEX TO THE NORTHWEST, HAVING A RADIUS OF 142.50 FEET AND WHOSE CHORD BEARS NORTH 48 DEGREES 22 MINUTES 05 SECONDS EAST, 168.73 FEET TO A POINT OF REVERSE CURVATURE; THENCE NORTHWESTERLY 117.79 FEET ALONG THE ARC OF A CIRCLE CONVEX TO THE NORTHEAST, HAVING A RADIUS OF 37.50 FEET AND WHOSE CHORD BEARS NORTH 5 DEGREES 27 MINUTES 10 SECONDS WEST, 75.00 FEET; THENCE SOUTH 84 DEGREES 33 MINUTES 45 SECONDS WEST, ALONG A LINE DRAWN TANGENT TO THE LAST DESCRIBED COURSE, 11.48 FEET TO A POINT ON A LINE DRAWN 1.48 FEET (AS MEASURED PERPENDICULARLY) WEST OF AND PARALLEL WITH THE WESTERLY LINE OF THE 20 FOOT EASEMENT AFORESAID; THENCE NORTH 5 DEGREES 26 MINUTES 15 SECONDS WEST, ALONG SAID PARALLEL LINE, 135.89 FEET TO A POINT ON THE SOUTH LINE OF WEST POLK STREET; THENCE SOUTH 89 DEGREES 53 MINUTES 33 SECONDS EAST, ALONG SAID SOUTH LINE, 259.48 FEET TO THE HEREINABOVE DESIGNATED POINT OF BEGINNING.

SAID PARCEL HAVING AS A LOWER LIMIT A HORIZONTAL PLANE OF ELEVATION +16.00 FEET CHICAGO CITY DATUM, AND HAVING AS AN UPPER LIMIT A HORIZONTAL PLANE OF ELEVATION +35.00 FEET CHICAGO CITY DATUM, IN COOK COUNTY, ILLINOIS.

EXCEPTING THEREFROM THE FOLLOWING DESCRIBED PARCELS:

PARCEL R1-L3:

0020244622

# UNOFFICIAL COPY

\\Nss12\_m\EDR\VD-office\My Documents\legals\L123761\PARCEL C-L3.doc

02/27/01

2

THAT PART OF BLOCKS 85 AND 86 IN THE SCHOOL SECTION ADDITION TO CHICAGO, BEING A SUBDIVISION OF SECTION 16, TOWNSHIP 39 NORTH, RANGE 14, EAST OF THE THIRD PRINCIPAL MERIDIAN AND OF THE FILLED OLD CHANNEL OF THE SOUTH BRANCH OF THE CHICAGO RIVER, ALL TAKEN AS A TRACT, DESCRIBED AS FOLLOWS:

COMMENCING AT THE POINT OF INTERSECTION OF THE EAST LINE OF BLOCK 86 AFORESAID WITH THE SOUTH LINE OF WEST POLK STREET; THENCE NORTH 89 DEGREES 53 MINUTES 33 SECONDS WEST, ALONG THE SOUTH LINE OF WEST POLK STREET, 10.00 FEET TO A POINT ON THE WEST LINE OF SOUTH WELLS STREET (SAID WEST LINE BEING DRAWN 10.00 FEET WEST OF AND PARALLEL WITH THE AFOREMENTIONED EAST LINE OF BLOCK 86); THENCE SOUTH 0 DEGREES 03 MINUTES 37 SECONDS EAST, ALONG THE WEST LINE OF SOUTH WELLS STREET AFORESAID, 99.50 FEET; THENCE SOUTH 89 DEGREES 56 MINUTES 23 SECONDS WEST, PERPENDICULAR TO THE LAST DESCRIBED LINE, 185.29 FEET TO THE POINT OF BEGINNING OF THE PARCEL HEREIN DESCRIBED; THENCE SOUTH 50 DEGREES 29 MINUTES 47 SECONDS EAST, 6.48 FEET; THENCE SOUTH 39 DEGREES 30 MINUTES 13 SECONDS WEST, PERPENDICULAR TO THE LAST DESCRIBED LINE, 11.22 FEET; THENCE NORTH 50 DEGREES 29 MINUTES 47 SECONDS WEST, 6.48 FEET TO A POINT, SAID POINT BEING 108.72 FEET (AS MEASURED PERPENDICULARLY) SOUTH OF THE SOUTH LINE OF WEST POLK STREET AFORESAID; THENCE NORTH 39 DEGREES 30 MINUTES 13 SECONDS EAST, PERPENDICULAR TO THE LAST DESCRIBED LINE, 11.22 FEET TO THE HEREINABOVE DESIGNATED POINT OF BEGINNING;

SAID PARCEL HAVING AS A LOWER LIMIT A HORIZONTAL PLANE OF ELEVATION +16.00 FEET CHICAGO CITY DATUM, AND HAVING AS AN UPPER LIMIT A HORIZONTAL PLANE OF ELEVATION +35.00 FEET CHICAGO CITY DATUM, IN COOK COUNTY, ILLINOIS.

ALSO EXCEPTING:

PARCEL R2-L3:

THAT PART OF BLOCKS 85 AND 86 IN THE SCHOOL SECTION ADDITION TO CHICAGO, BEING A SUBDIVISION OF SECTION 16, TOWNSHIP 39 NORTH, RANGE 14, EAST OF THE THIRD PRINCIPAL MERIDIAN AND OF THE FILLED OLD CHANNEL OF THE SOUTH BRANCH OF THE CHICAGO RIVER, ALL TAKEN AS A TRACT, DESCRIBED AS FOLLOWS:

COMMENCING AT THE POINT OF INTERSECTION OF THE EAST LINE OF BLOCK 86 AFORESAID WITH THE SOUTH LINE OF WEST POLK STREET; THENCE NORTH 89 DEGREES 53 MINUTES 33 SECONDS WEST, ALONG THE SOUTH LINE OF WEST POLK STREET, 10.00 FEET TO A POINT ON THE WEST LINE OF SOUTH WELLS STREET (SAID WEST LINE BEING DRAWN 10.00 FEET WEST OF AND PARALLEL WITH THE AFOREMENTIONED EAST LINE OF BLOCK 86); THENCE SOUTH 0 DEGREES 03 MINUTES 37 SECONDS EAST, ALONG THE WEST LINE OF SOUTH WELLS STREET AFORESAID, 107.05 FEET; THENCE SOUTH 89 DEGREES 56 MINUTES 23 SECONDS WEST, PERPENDICULAR TO THE LAST DESCRIBED LINE, 175.93 FEET TO THE POINT OF BEGINNING OF THE PARCEL HEREIN DESCRIBED; THENCE SOUTH 50 DEGREES 29 MINUTES 47 SECONDS EAST, 7.25 FEET; THENCE SOUTH 39 DEGREES 30 MINUTES 13 SECONDS WEST, PERPENDICULAR TO THE LAST DESCRIBED LINE, 11.21 FEET; THENCE NORTH 50 DEGREES 29 MINUTES 47 SECONDS WEST, 7.25 FEET TO A POINT, SAID POINT BEING 116.24 FEET (AS MEASURED PERPENDICULARLY) SOUTH OF THE SOUTH LINE OF WEST POLK STREET AFORESAID; THENCE NORTH 39 DEGREES 30 MINUTES 13 SECONDS EAST, PERPENDICULAR TO THE LAST DESCRIBED LINE, 11.21 FEET TO THE HEREINABOVE DESIGNATED POINT OF BEGINNING;

0020244622

# UNOFFICIAL COPY

\\Nss12\_m1\EDRV\office\My Documents\legals\123761\PARCEL C-L3.doc

02/27/01

3

SAID PARCEL HAVING AS A LOWER LIMIT A HORIZONTAL PLANE OF ELEVATION +16.00 FEET CHICAGO CITY DATUM, AND HAVING AS AN UPPER LIMIT A HORIZONTAL PLANE OF ELEVATION +35.00 FEET CHICAGO CITY DATUM, IN COOK COUNTY, ILLINOIS.

ALSO EXCEPTING:

PARCEL R3-L3:

THAT PART OF BLOCKS 85 AND 86 IN THE SCHOOL SECTION ADDITION TO CHICAGO, BEING A SUBDIVISION OF SECTION 16, TOWNSHIP 39 NORTH, RANGE 14, EAST OF THE THIRD PRINCIPAL MERIDIAN AND OF THE FILLED OLD CHANNEL OF THE SOUTH BRANCH OF THE CHICAGO RIVER, ALL TAKEN AS A TRACT, DESCRIBED AS FOLLOWS:

COMMENCING AT THE POINT OF INTERSECTION OF THE EAST LINE OF BLOCK 86 AFORESAID WITH THE SOUTH LINE OF WEST POLK STREET; THENCE NORTH 89 DEGREES 53 MINUTES 33 SECONDS WEST, ALONG THE SOUTH LINE OF WEST POLK STREET, 10.00 FEET TO A POINT ON THE WEST LINE OF SOUTH WELLS STREET (SAID WEST LINE BEING DRAWN 10.00 FEET WEST OF AND PARALLEL WITH THE AFOREMENTIONED EAST LINE OF BLOCK 86); THENCE SOUTH 0 DEGREES 03 MINUTES 37 SECONDS EAST, ALONG THE WEST LINE OF SOUTH WELLS STREET AFORESAID, 217.41 FEET; THENCE SOUTH 89 DEGREES 56 MINUTES 23 SECONDS WEST, PERPENDICULAR TO THE LAST DESCRIBED LINE, 160.43 FEET TO THE POINT OF BEGINNING OF THE PARCEL HEREIN DESCRIBED; THENCE SOUTH 39 DEGREES 30 MINUTES 13 SECONDS WEST, 6.34 FEET; THENCE NORTH 50 DEGREES 29 MINUTES 47 SECONDS WEST, PERPENDICULAR TO THE LAST DESCRIBED LINE, 11.19 FEET; THENCE NORTH 39 DEGREES 30 MINUTES 13 SECONDS EAST, 6.34 FEET TO A POINT, SAID POINT BEING 210.77 FEET (AS MEASURED PERPENDICULARLY) SOUTH OF THE SOUTH LINE OF WEST POLK STREET AFORESAID; THENCE SOUTH 50 DEGREES 29 MINUTES 47 SECONDS EAST, PERPENDICULAR TO THE LAST DESCRIBED LINE, 11.19 FEET TO THE HEREINABOVE DESIGNATED POINT OF BEGINNING

SAID PARCEL HAVING AS A LOWER LIMIT A HORIZONTAL PLANE OF ELEVATION +16.00 FEET CHICAGO CITY DATUM, AND HAVING AS AN UPPER LIMIT A HORIZONTAL PLANE OF ELEVATION +35.00 FEET CHICAGO CITY DATUM, IN COOK COUNTY, ILLINOIS.

ALSO EXCEPTING:

PARCEL R4-L3:

THAT PART OF BLOCKS 85 AND 86 IN THE SCHOOL SECTION ADDITION TO CHICAGO, BEING A SUBDIVISION OF SECTION 16, TOWNSHIP 39 NORTH, RANGE 14, EAST OF THE THIRD PRINCIPAL MERIDIAN AND OF THE FILLED OLD CHANNEL OF THE SOUTH BRANCH OF THE CHICAGO RIVER, ALL TAKEN AS A TRACT, DESCRIBED AS FOLLOWS:

COMMENCING AT THE POINT OF INTERSECTION OF THE EAST LINE OF BLOCK 86 AFORESAID WITH THE SOUTH LINE OF WEST POLK STREET; THENCE NORTH 89 DEGREES 53 MINUTES 33 SECONDS WEST, ALONG THE SOUTH LINE OF WEST POLK STREET, 10.00 FEET TO A POINT ON THE WEST LINE OF SOUTH WELLS STREET (SAID WEST LINE BEING DRAWN 10.00 FEET WEST OF AND PARALLEL WITH THE AFOREMENTIONED EAST LINE OF BLOCK 86); THENCE SOUTH 0 DEGREES 03 MINUTES 37 SECONDS EAST, ALONG THE WEST LINE OF SOUTH WELLS STREET AFORESAID, 226.49 FEET; THENCE SOUTH 89 DEGREES 56 MINUTES 23 SECONDS WEST, PERPENDICULAR TO THE LAST DESCRIBED LINE, 168.18 FEET TO THE POINT OF BEGINNING OF THE PARCEL HEREIN DESCRIBED; THENCE SOUTH 39 DEGREES 30 MINUTES 13 SECONDS WEST, 7.42 FEET; THENCE NORTH 50 DEGREES 29

0020244622



# UNOFFICIAL COPY

\\Nss12\_mh\EDRV\office\My Documents\legals\123761\ARCEL C-L3.doc

02/27/01

4

MINUTES 47 SECONDS WEST, PERPENDICULAR TO THE LAST DESCRIBED LINE, 11.00 FEET; THENCE NORTH 39 DEGREES 30 MINUTES 13 SECONDS EAST, 7.42 FEET TO A POINT, SAID POINT BEING 220.00 FEET (AS MEASURED PERPENDICULARLY) SOUTH OF THE SOUTH LINE OF WEST POLK STREET AFORESAID; THENCE SOUTH 50 DEGREES 29 MINUTES 47 SECONDS EAST, PERPENDICULAR TO THE LAST DESCRIBED LINE, 11.00 FEET TO THE HEREINABOVE DESIGNATED POINT OF BEGINNING;

SAID PARCEL HAVING AS A LOWER LIMIT A HORIZONTAL PLANE OF ELEVATION +16.00 FEET CHICAGO CITY DATUM, AND HAVING AS AN UPPER LIMIT A HORIZONTAL PLANE OF ELEVATION +35.00 FEET CHICAGO CITY DATUM, IN COOK COUNTY, ILLINOIS.

ALSO EXCEPTING:

PARCEL R5-L3:

THAT PART OF BLOCKS 85 AND 86 IN THE SCHOOL SECTION ADDITION TO CHICAGO, BEING A SUBDIVISION OF SECTION 16, TOWNSHIP 39 NORTH, RANGE 14, EAST OF THE THIRD PRINCIPAL MERIDIAN AND OF THE FILLED OLD CHANNEL OF THE SOUTH BRANCH OF THE CHICAGO RIVER, ALL TAKEN AS A TRACT, DESCRIBED AS FOLLOWS:

COMMENCING AT THE INTERSECTION OF THE EAST LINE OF BLOCK 86 AFORESAID WITH THE SOUTH LINE OF WEST POLK STREET; THENCE NORTH 89 DEGREES 53 MINUTES 33 SECONDS WEST, ALONG THE SOUTH LINE OF WEST POLK STREET, 10.00 FEET TO A POINT ON THE WEST LINE OF SOUTH WELLS STREET (SAID WEST LINE BEING DRAWN 10.00 FEET WEST OF AND PARALLEL WITH THE AFOREMENTIONED EAST LINE OF BLOCK 86); THENCE SOUTH 0 DEGREES 03 MINUTES 17 SECONDS EAST ALONG THE WEST LINE OF SOUTH WELLS STREET AFORESAID, 388.20 FEET; THENCE SOUTH 89 DEGREES 56 MINUTES 23 SECONDS WEST, PERPENDICULAR TO THE LAST DESCRIBED LINE, 199.78 FEET TO A POINT ON A LINE DRAWN 1.51 FEET (AS MEASURED PERPENDICULARLY) EAST OF AND PARALLEL WITH THE EASTERLY LINE OF A 20 FOOT PERMANENT ACCESS EASEMENT PER CIRCUIT COURT OF COOK COUNTY CASE NO. 76L11684 ENTERED JULY 1, 1977; THENCE SOUTH 5 DEGREES 26 MINUTES 15 SECONDS EAST, ALONG SAID PARALLEL LINE, SAID LINE HEREINAFTER REFERRED TO AS LINE "B", A DISTANCE OF 5.33 FEET; THENCE SOUTH 84 DEGREES 33 MINUTES 45 SECONDS WEST, PERPENDICULAR TO THE LAST DESCRIBED LINE, 70.36 FEET TO THE POINT OF BEGINNING OF THE PARCEL HEREIN DESCRIBED; THENCE SOUTH 50 DEGREES 29 MINUTES 47 SECONDS EAST, 7.70 FEET; THENCE SOUTH 39 DEGREES 30 MINUTES 13 SECONDS WEST, PERPENDICULAR TO THE LAST DESCRIBED LINE, 11.75 FEET TO A POINT, SAID POINT BEING 88.96 FEET (AS MEASURED PERPENDICULARLY) NORTH OF A LINE HEREINAFTER REFERRED TO AS LINE "C", BEING A LINE DRAWN PERPENDICULAR TO THE EASTERLY LINE OF A 20 FOOT PERMANENT ACCESS EASEMENT AFORESAID AND PASSING THROUGH A POINT 101.72 FEET (AS MEASURED PERPENDICULARLY) SOUTH OF THE POINT OF BEGINNING AFORESAID AND 73.21 FEET (AS MEASURED PERPENDICULARLY) WEST OF THE HERETOFORE DESIGNATED LINE "B"; THENCE NORTH 50 DEGREES 29 MINUTES 47 SECONDS WEST, 7.70 FEET; THENCE NORTH 39 DEGREES 30 MINUTES 13 SECONDS EAST, PERPENDICULAR TO THE LAST DESCRIBED LINE, 11.75 FEET TO THE HEREINABOVE DESIGNATED POINT OF BEGINNING;

SAID PARCEL HAVING AS A LOWER LIMIT A HORIZONTAL PLANE OF ELEVATION +16.00 FEET CHICAGO CITY DATUM, AND HAVING AS AN UPPER LIMIT A HORIZONTAL PLANE OF ELEVATION +35.00 FEET CHICAGO CITY DATUM, IN COOK COUNTY, ILLINOIS.

ALSO EXCEPTING:

0020244622

PARCEL R6-L3:

THAT PART OF BLOCKS 85 AND 86 IN THE SCHOOL SECTION ADDITION TO CHICAGO, BEING A SUBDIVISION OF SECTION 16, TOWNSHIP 39 NORTH, RANGE 14, EAST OF THE THIRD PRINCIPAL MERIDIAN AND OF THE FILLED OLD CHANNEL OF THE SOUTH BRANCH OF THE CHICAGO RIVER, ALL TAKEN AS A TRACT, DESCRIBED AS FOLLOWS:

COMMENCING AT THE INTERSECTION OF THE EAST LINE OF BLOCK 86 AFORESAID WITH THE SOUTH LINE OF WEST POLK STREET; THENCE NORTH 89 DEGREES 53 MINUTES 33 SECONDS WEST, ALONG THE SOUTH LINE OF WEST POLK STREET, 10.00 FEET TO A POINT ON THE WEST LINE OF SOUTH WELLS STREET (SAID WEST LINE BEING DRAWN 10.00 FEET WEST OF AND PARALLEL WITH THE AFOREMENTIONED EAST LINE OF BLOCK 86); THENCE SOUTH 0 DEGREES 03 MINUTES 37 SECONDS EAST ALONG THE WEST LINE OF SOUTH WELLS STREET AFORESAID, 388.20 FEET; THENCE SOUTH 89 DEGREES 56 MINUTES 23 SECONDS WEST, PERPENDICULAR TO THE LAST DESCRIBED LINE, 199.78 FEET TO A POINT ON A LINE DRAWN 1.51 FEET (AS MEASURED PERPENDICULARLY) EAST OF AND PARALLEL WITH THE EASTERLY LINE OF A 20 FOOT PERMANENT ACCESS EASEMENT PER CIRCUIT COURT OF COOK COUNTY CASE NO. 76L11684 ENTERED JULY 1, 1977; THENCE SOUTH 5 DEGREES 26 MINUTES 15 SECONDS EAST, ALONG SAID PARALLEL LINE, SAID LINE HEREINAFTER REFERRED TO AS LINE "B", A DISTANCE OF 14.62 FEET; THENCE SOUTH 84 DEGREES 23 MINUTES 45 SECONDS WEST, PERPENDICULAR TO THE LAST DESCRIBED LINE, 61.05 FEET TO THE POINT OF BEGINNING OF THE PARCEL HEREIN DESCRIBED; THENCE SOUTH 50 DEGREES 29 MINUTES 47 SECONDS EAST, 6.85 FEET; THENCE SOUTH 39 DEGREES 30 MINUTES 13 SECONDS WEST, PERPENDICULAR TO THE LAST DESCRIBED LINE, 11.75 FEET TO A POINT, SAID POINT BEING 80.28 FEET (AS MEASURED PERPENDICULARLY) NORTH OF A LINE HEREINAFTER REFERRED TO AS LINE "C", BEING A LINE DRAWN PERPENDICULAR TO THE EASTERLY LINE OF A 20 FOOT PERMANENT ACCESS EASEMENT AFORESAID AND PASSING THROUGH A POINT 93.43 FEET (AS MEASURED PERPENDICULARLY) SOUTH OF THE POINT OF BEGINNING AFORESAID AND 64.50 FEET (AS MEASURED PERPENDICULARLY) WEST OF THE HERETOFORE DESIGNATED LINE "B"; THENCE NORTH 50 DEGREES 29 MINUTES 47 SECONDS WEST, 6.85 FEET; THENCE NORTH 39 DEGREES 30 MINUTES 13 SECONDS EAST, PERPENDICULAR TO THE LAST DESCRIBED LINE, 11.75 FEET TO THE HEREIN ABOVE DESIGNATED POINT OF BEGINNING;

SAID PARCEL HAVING AS A LOWER LIMIT A HORIZONTAL PLANE OF ELEVATION +16.00 FEET CHICAGO CITY DATUM, AND HAVING AS AN UPPER LIMIT A HORIZONTAL PLANE OF ELEVATION +35.00 FEET CHICAGO CITY DATUM, IN COOK COUNTY, ILLINOIS.

AREA = 120,971.1 SQUARE FEET OR 2.7771 ACRES.

PROFESSIONAL SURVEYOR'S Office

020511

0020244622

# UNOFFICIAL COPY

\\Nss12\_mil\EDR\VD-office\My Documents\legals\L123761\PARCEL C1-L3.doc  
02/27/01

PARCEL C1-L3:

THAT PART OF BLOCKS 85 AND 86 IN THE SCHOOL SECTION ADDITION TO CHICAGO, BEING A SUBDIVISION OF SECTION 16, TOWNSHIP 39 NORTH, RANGE 14, EAST OF THE THIRD PRINCIPAL MERIDIAN AND OF THE FILLED OLD CHANNEL OF THE SOUTH BRANCH OF THE CHICAGO RIVER, ALL TAKEN AS A TRACT, DESCRIBED AS FOLLOWS:

COMMENCING AT THE INTERSECTION OF THE EAST LINE OF BLOCK 86 AFORESAID WITH THE SOUTH LINE OF WEST POLK STREET; THENCE NORTH 89 DEGREES 53 MINUTES 33 SECONDS WEST, ALONG THE SOUTH LINE OF WEST POLK STREET, 10.00 FEET TO A POINT ON THE WEST LINE OF SOUTH WELLS STREET (SAID WEST LINE BEING DRAWN 10.00 FEET WEST OF AND PARALLEL WITH THE AFOREMENTIONED EAST LINE OF BLOCK 86); THENCE SOUTH 0 DEGREES 03 MINUTES 37 SECONDS EAST ALONG THE WEST LINE OF SOUTH WELLS STREET AFORESAID, 388.20 FEET; THENCE SOUTH 89 DEGREES 56 MINUTES 23 SECONDS WEST, PERPENDICULAR TO THE LAST DESCRIBED LINE, 199.78 FEET TO A POINT ON A LINE DRAWN 1.51 FEET (AS MEASURED PERPENDICULARLY) EAST OF AND PARALLEL WITH THE EASTERLY LINE OF A 20 FOOT PERMANENT ACCESS EASEMENT PER CIRCUIT COURT OF COOK COUNTY CASE NO. 76L11684 ENTERED JULY 1, 1977; THENCE SOUTH 5 DEGREES 26 MINUTES 15 SECONDS EAST, ALONG SAID PARALLEL LINE, 108.05 FEET; THENCE SOUTH 84 DEGREES 33 MINUTES 45 SECONDS WEST, PERPENDICULAR TO THE LAST DESCRIBED LINE, 22.99 FEET TO A POINT ON A LINE DRAWN 1.48 FEET (AS MEASURED PERPENDICULARLY) WEST OF AND PARALLEL WITH THE WESTERLY LINE OF THE 20 FOOT EASEMENT AFORESAID; THENCE CONTINUING SOUTH 84 DEGREES 33 MINUTES 45 SECONDS WEST, PERPENDICULAR TO THE LAST DESCRIBED LINE, 62.06 FEET TO THE POINT OF BEGINNING OF THE FOLLOWING DESCRIBED PARCEL:  
THENCE SOUTH 84 DEGREES 30 MINUTES 02 SECONDS WEST, 2.97 FEET; THENCE NORTH 5 DEGREES 29 MINUTES 58 SECONDS WEST, 2.32 FEET; THENCE NORTH 50 DEGREES 29 MINUTES 47 SECONDS WEST, 42.49 FEET; THENCE NORTH 39 DEGREES 30 MINUTES 13 SECONDS EAST, 5.18 FEET; THENCE NORTH 6 DEGREES 51 MINUTES 19 SECONDS WEST, 24.84 FEET; THENCE NORTH 83 DEGREES 45 MINUTES 48 SECONDS EAST, 2.97 FEET TO A POINT, SAID POINT BEING 51.10 FEET (AS MEASURED PERPENDICULARLY) WEST OF THE HEREINAFTER DESIGNATED LINE "A", BEING A LINE DRAWN 1.48 FEET (AS MEASURED PERPENDICULARLY) WEST OF AND PARALLEL WITH THE WESTERLY LINE OF THE 20 FOOT EASEMENT AFORESAID; THENCE SOUTH 47 DEGREES 32 MINUTES 01 SECONDS EAST, 36.08 FEET; THENCE NORTH 84 DEGREES 00 MINUTES 45 SECONDS EAST, 2.87 FEET TO A POINT, SAID POINT BEING 24.05 FEET (AS MEASURED PERPENDICULARLY) WEST OF THE HEREINABOVE DESIGNATED LINE "A"; THENCE SOUTH 5 DEGREES 24 MINUTES 11 SECONDS EAST, 34.12 FEET TO THE HEREINABOVE DESIGNATED POINT OF BEGINNING

SAID PARCEL HAVING AS A LOWER LIMIT A HORIZONTAL PLANE OF ELEVATION +12.60 FEET CHICAGO CITY DATUM, AND HAVING AS AN UPPER LIMIT A HORIZONTAL PLANE OF ELEVATION +16.00 FEET CHICAGO CITY DATUM, IN COOK COUNTY, ILLINOIS.

AREA = 1000.5 SQUARE FEET OR 0.0230 ACRES.

024

0020244622

# UNOFFICIAL COPY

\\Nss12\_m\EDR\VD-office\My Documents\legals\L123761\PARCEL C4-L3.doc  
02/27/01

1

PARCEL C4-L3:

THAT PART OF BLOCKS 85 AND 86 IN THE SCHOOL SECTION ADDITION TO CHICAGO, BEING A SUBDIVISION OF SECTION 16, TOWNSHIP 39 NORTH, RANGE 14, EAST OF THE THIRD PRINCIPAL MERIDIAN AND OF THE FILLED OLD CHANNEL OF THE SOUTH BRANCH OF THE CHICAGO RIVER, ALL TAKEN AS A TRACT, DESCRIBED AS FOLLOWS:

COMMENCING AT THE INTERSECTION OF THE EAST LINE OF BLOCK 86 AFORESAID WITH THE SOUTH LINE OF WEST POLK STREET; THENCE NORTH 89 DEGREES 53 MINUTES 33 SECONDS WEST, ALONG THE SOUTH LINE OF WEST POLK STREET, 10.00 FEET TO A POINT ON THE WEST LINE OF SOUTH WELLS STREET (SAID WEST LINE BEING DRAWN 10.00 FEET WEST OF AND PARALLEL WITH THE AFOREMENTIONED EAST LINE OF BLOCK 86); THENCE SOUTH 0 DEGREES 03 MINUTES 37 SECONDS EAST ALONG THE WEST LINE OF SOUTH WELLS STREET AFORESAID, 388.20 FEET; THENCE SOUTH 89 DEGREES 56 MINUTES 23 SECONDS WEST, PERPENDICULAR TO THE LAST DESCRIBED LINE, 199.78 FEET TO A POINT ON A LINE DRAWN 1.51 FEET (AS MEASURED PERPENDICULARLY) EAST OF AND PARALLEL WITH THE EASTERLY LINE OF A 20 FOOT PERMANENT ACCESS EASEMENT PER CIRCUIT COURT OF COOK COUNTY CASE NO. 76L11684 ENTERED JULY 1, 1977; THENCE SOUTH 5 DEGREES 26 MINUTES 15 SECONDS EAST, ALONG SAID PARALLEL LINE 108.05 FEET; THENCE SOUTH 84 DEGREES 33 MINUTES 45 SECONDS WEST, PERPENDICULAR TO THE LAST DESCRIBED LINE, 22.99 FEET TO THE POINT OF BEGINNING OF THE FOLLOWING DESCRIBED PARCEL; THENCE CONTINUING SOUTH 84 DEGREES 33 MINUTES 45 SECONDS WEST, 118.52 FEET; THENCE NORTH 5 DEGREES 26 MINUTES 15 SECONDS WEST, ALONG THE EAST LINE OF THE SOUTH BRANCH OF THE CHICAGO RIVER AS ESTABLISHED BY ORDINANCE PASSED JULY 8, 1926, A DISTANCE OF 14.67 FEET TO THE POINT OF INTERSECTION WITH THE SOUTH WESTERLY FACE OF THE DOCK AS IT EXISTED PRIOR TO JULY 8, 1926; THENCE NORTH 17 DEGREES 31 MINUTES 24 SECONDS WEST, ALONG THE EAST LINE OF THE SOUTH BRANCH OF THE CHICAGO RIVER AFORESAID, 39.09 FEET; THENCE NORTH 4 DEGREES 27 MINUTES 27 SECONDS WEST, ALONG THE EAST LINE OF THE SOUTH BRANCH OF THE CHICAGO RIVER AFORESAID, 56.19 FEET TO A POINT ON A CURVE; THENCE SOUTHEASTERLY 173.44 FEET, ALONG THE ARC OF A CIRCLE CONVEX TO THE SOUTHWEST, HAVING A RADIUS OF 142.50 FEET, AND WHOSE CHORD BEARS SOUTH 55 DEGREES 56 MINUTES 54 SECONDS WEST, 162.93 FEET TO A POINT ON A LINE DRAWN 1.48 FEET (AS MEASURED PERPENDICULARLY) WEST OF AND PARALLEL WITH THE WESTERLY LINE OF THE 20 FOOT EASEMENT AFORESAID; THENCE SOUTH 5 DEGREES 26 MINUTES 15 SECONDS EAST, ALONG SAID PARALLEL LINE, 5.46 FEET TO THE HEREINABOVE DESIGNATED POINT OF BEGINNING;

SAID PARCEL HAVING AS A LOWER LIMIT A HORIZONTAL PLANE OF ELEVATION +16.00 FEET CHICAGO CITY DATUM, AND HAVING AS AN UPPER LIMIT A HORIZONTAL PLANE OF ELEVATION +35.00 FEET CHICAGO CITY DATUM, IN COOK COUNTY, ILLINOIS

AREA = 4,169.7 SQUARE FEET OR 0.0957 ACRES.

0020244622

# UNOFFICIAL COPY

\\Nss12\_m\EDR\VD-office\My Documents\legals\L123761\PARCEL C5-L3.doc  
02/27/01

## PARCEL C5-L3:

THAT PART OF BLOCKS 85 AND 86 IN THE SCHOOL SECTION ADDITION TO CHICAGO, BEING A SUBDIVISION OF SECTION 16, TOWNSHIP 39 NORTH, RANGE 14, EAST OF THE THIRD PRINCIPAL MERIDIAN AND OF THE FILLED OLD CHANNEL OF THE SOUTH BRANCH OF THE CHICAGO RIVER, ALL TAKEN AS A TRACT, DESCRIBED AS FOLLOWS:

COMMENCING AT THE POINT OF INTERSECTION OF THE EAST LINE OF BLOCK 86 AFORESAID WITH THE SOUTH LINE OF WEST POLK STREET; THENCE NORTH 89 DEGREES 53 MINUTES 33 SECONDS WEST, ALONG THE SOUTH LINE OF WEST POLK STREET, 10.00 FEET TO A POINT ON THE WEST LINE OF SOUTH WELLS STREET (SAID WEST LINE BEING DRAWN 10.00 FEET WEST OF AND PARALLEL WITH THE AFOREMENTIONED EAST LINE OF BLOCK 86); THENCE SOUTH 0 DEGREES 03 MINUTES 37 SECONDS EAST, ALONG THE WEST LINE OF SOUTH WELLS STREET AFORESAID, 388.20 FEET; THENCE SOUTH 89 DEGREES 56 MINUTES 23 SECONDS WEST, PERPENDICULAR TO THE LAST DESCRIBED LINE, 199.78 FEET TO A POINT ON A LINE DRAWN 1.51 FEET (AS MEASURED PERPENDICULARLY) EAST OF AND PARALLEL WITH THE EASTERLY LINE OF A 20 FOOT PERMANENT ACCESS EASEMENT PER CIRCUIT COURT OF COOK COUNTY CASE NO. 76L11684 ENTERED JULY 1, 1977; THENCE NORTH 5 DEGREES 26 MINUTES 15 SECONDS WEST, ALONG SAID PARALLEL LINE, 1.95 FEET; THENCE SOUTH 84 DEGREES 33 MINUTES 45 SECONDS WEST, PERPENDICULAR TO THE LAST DESCRIBED LINE, 1.51 FEET TO A POINT ON THE EASTERLY LINE OF THE 20 FOOT EASEMENT AFORESAID; THENCE NORTH 5 DEGREES 26 MINUTES 15 SECONDS WEST, ALONG SAID EASTERLY LINE, 181.36 FEET TO A POINT ON A CURVE, SAID POINT BEING THE POINT OF BEGINNING OF THE PARCEL HEREIN DESCRIBED; THENCE NORTHWESTERLY 107.69 FEET ALONG THE ARC OF A CIRCLE CONVEX TO THE NORTHEAST, HAVING A RADIUS OF 37.50 FEET AND WHOSE CHORD BEARS NORTH 13 DEGREES 10 MINUTES 14 SECONDS WEST, 74.32 FEET; THENCE SOUTH 84 DEGREES 33 MINUTES 45 SECONDS WEST, ALONG A LINE DRAWN TANGENT TO THE LAST DESCRIBED CURVE, 11.48 FEET TO THE POINT OF INTERSECTION WITH A LINE DRAWN 1.48 FEET (AS MEASURED PERPENDICULARLY) WEST OF AND PARALLEL WITH THE WESTERLY LINE OF THE 20 FOOT EASEMENT AFORESAID; THENCE NORTH 5 DEGREES 26 MINUTES 15 SECONDS WEST, PERPENDICULAR TO THE LAST DESCRIBED LINE, 135.89 FEET TO A POINT ON THE SOUTH LINE OF WEST POLK STREET, SAID POINT BEING 259.48 FEET (AS MEASURED PERPENDICULARLY) WEST OF THE EAST LINE OF SOUTH WELLS STREET AFORESAID; THENCE NORTH 89 DEGREES 53 MINUTES 33 SECONDS WEST, ALONG SAID SOUTH LINE, 119.40 FEET TO A POINT ON THE EAST LINE OF THE SOUTH BRANCH OF THE CHICAGO RIVER AS ESTABLISHED BY ORDINANCE PASSED JULY 8, 1926; THENCE SOUTH 4 DEGREES 27 MINUTES 27 SECONDS EAST, ALONG SAID EAST LINE, 321.88 FEET TO A POINT ON A CURVE; THENCE NORTHEASTERLY 180.08 FEET ALONG THE ARC OF A CIRCLE CONVEX TO THE NORTHWEST, HAVING A RADIUS OF 142.50 FEET AND WHOSE CHORD BEARS NORTH 48 DEGREES 22 MINUTES 05 SECONDS EAST, 168.33 FEET TO A POINT OF REVERSE CURVATURE; THENCE NORTHEASTERLY 10.10 FEET ALONG THE ARC OF A CIRCLE CONVEX TO THE SOUTHEAST, HAVING A RADIUS OF 37.50 FEET AND WHOSE CHORD BEARS NORTH 76 DEGREES 48 MINUTES 51 SECONDS EAST, 10.07 FEET TO THE HEREINABOVE DESIGNATED POINT OF BEGINNING;

SAID PARCEL HAVING AS A LOWER LIMIT A HORIZONTAL PLANE OF ELEVATION +16.00 FEET CHICAGO CITY DATUM, AND HAVING AS AN UPPER LIMIT A HORIZONTAL PLANE OF ELEVATION +35.00 FEET CHICAGO CITY DATUM, IN COOK COUNTY, ILLINOIS.

AREA = 32,756.4 SQUARE FEET OR 0.7520 ACRES.

0020244622

UNOFFICIAL COPY

Property of Cook County Clerk's Office

LEVEL 4

SECOND FLOOR

0020244622

PARCEL C2-L4:

THAT PART OF BLOCKS 85 AND 86 IN THE SCHOOL SECTION ADDITION TO CHICAGO, BEING A SUBDIVISION OF SECTION 16, TOWNSHIP 39 NORTH, RANGE 14, EAST OF THE THIRD PRINCIPAL MERIDIAN AND OF THE FILLED OLD CHANNEL OF THE SOUTH BRANCH OF THE CHICAGO RIVER, ALL TAKEN AS A TRACT, DESCRIBED AS FOLLOWS:

COMMENCING AT THE POINT OF INTERSECTION OF THE EAST LINE OF BLOCK 86 AFORESAID WITH THE SOUTH LINE OF WEST POLK STREET; THENCE NORTH 89 DEGREES 53 MINUTES 33 SECONDS WEST, ALONG THE SOUTH LINE OF WEST POLK STREET, 10.00 FEET TO A POINT ON THE WEST LINE OF SOUTH WELLS STREET (SAID WEST LINE BEING DRAWN 10.00 FEET WEST OF AND PARALLEL WITH THE AFOREMENTIONED EAST LINE OF BLOCK 86), SAID POINT BEING THE POINT OF BEGINNING OF THE PARCEL HEREIN DESCRIBED; THENCE SOUTH 0 DEGREES 03 MINUTES 37 SECONDS EAST, ALONG THE WEST LINE OF SOUTH WELLS STREET AFORESAID, 388.20 FEET; THENCE SOUTH 89 DEGREES 56 MINUTES 23 SECONDS WEST, PERPENDICULAR TO THE LAST DESCRIBED LINE, 199.78 FEET TO A POINT ON A LINE DRAWN 1.51 FEET (AS MEASURED PERPENDICULARLY) EAST OF AND PARALLEL WITH THE EASTERLY LINE OF A 20 FOOT PERMANENT ACCESS EASEMENT PER CIRCUIT COURT OF COOK COUNTY CASE NO. 76L11684 ENTERED JULY 1, 1977; THENCE NORTH 5 DEGREES 26 MINUTES 15 SECONDS WEST, ALONG SAID PARALLEL LINE 1.95 FEET; THENCE SOUTH 84 DEGREES 33 MINUTES 45 SECONDS WEST, PERPENDICULAR TO THE LAST DESCRIBED LINE, 1.51 FEET TO A POINT ON THE EASTERLY LINE OF THE 20 FOOT EASEMENT AFORESAID; THENCE NORTH 5 DEGREES 26 MINUTES 15 SECONDS WEST, ALONG SAID EASTERLY LINE, 181.36 FEET TO A POINT ON A CURVE; THENCE NORTHWESTERLY 107.69 FEET ALONG THE ARC OF A CIRCLE CONVEX TO THE NORTHEAST, HAVING A RADIUS OF 37.50 FEET AND WHOSE CHORD BEARS NORTH 13 DEGREES 10 MINUTES 14 SECONDS WEST, 74.32 FEET; THENCE SOUTH 84 DEGREES 33 MINUTES 45 SECONDS WEST, ALONG A LINE DRAWN TANGENT TO THE LAST DESCRIBED COURSE, 11.48 FEET TO THE POINT OF INTERSECTION WITH A LINE DRAWN 1.48 FEET (AS MEASURED PERPENDICULARLY) WEST OF AND PARALLEL WITH THE WESTERLY LINE OF THE 20 FOOT EASEMENT AFORESAID; THENCE NORTH 5 DEGREES 26 MINUTES 15 SECONDS WEST, PERPENDICULAR TO THE LAST DESCRIBED LINE, 35.88 FEET; THENCE SOUTH 84 DEGREES 33 MINUTES 45 SECONDS WEST, 2.37 FEET; THENCE NORTH 5 DEGREES 26 MINUTES 15 SECONDS WEST, 11.30 FEET; THENCE SOUTH 84 DEGREES 33 MINUTES 45 SECONDS WEST, 11.00 FEET TO A POINT OF CURVATURE; THENCE NORTHWESTERLY 15.71 FEET ALONG THE ARC OF A CIRCLE CONVEX TO THE SOUTHEAST, HAVING A RADIUS OF 5.00 FEET AND WHOSE CHORD BEARS NORTH 5 DEGREES 26 MINUTES 15 SECONDS WEST, 10.00 FEET; THENCE NORTH 84 DEGREES 33 MINUTES 45 SECONDS EAST, ALONG A LINE DRAWN TANGENT TO THE LAST DESCRIBED COURSE, 11.00 FEET; THENCE NORTH 5 DEGREES 26 MINUTES 15 SECONDS WEST, 11.00 FEET; THENCE NORTH 0 DEGREES 33 MINUTES 45 SECONDS EAST, 2.37 FEET TO A POINT ON A LINE DRAWN 1.48 FEET (AS MEASURED PERPENDICULARLY) WEST OF AND PARALLEL WITH THE WESTERLY LINE OF THE 20 FOOT EASEMENT AFORESAID; THENCE NORTH 5 DEGREES 26 MINUTES 15 SECONDS WEST, ALONG SAID PARALLEL LINE, 67.71 FEET TO A POINT ON THE SOUTH LINE OF WEST POLK STREET; THENCE SOUTH 89 DEGREES 53 MINUTES 33 SECONDS EAST, ALONG SAID SOUTH LINE, 259.48 FEET TO THE HEREINABOVE DESIGNATED POINT OF BEGINNING;

SAID PARCEL HAVING AS A LOWER LIMIT A HORIZONTAL PLANE OF ELEVATION +35.00 FEET CHICAGO CITY DATUM, AND HAVING AS AN UPPER LIMIT A HORIZONTAL PLANE OF ELEVATION +51.80 FEET CHICAGO CITY DATUM, IN COOK COUNTY, ILLINOIS.

EXCEPTING THEREFROM THE FOLLOWING DESCRIBED PARCELS:

1024

0020244622

# UNOFFICIAL COPY

\\Nss12\_m\EDR\VD-office\My Documents\legals\L123761\PARCEL C2-L4.doc

02/27/01

2

## PARCEL R1-L4:

THAT PART OF BLOCKS 85 AND 86 IN THE SCHOOL SECTION ADDITION TO CHICAGO, BEING A SUBDIVISION OF SECTION 16, TOWNSHIP 39 NORTH, RANGE 14, EAST OF THE THIRD PRINCIPAL MERIDIAN AND OF THE FILLED OLD CHANNEL OF THE SOUTH BRANCH OF THE CHICAGO RIVER, ALL TAKEN AS A TRACT, DESCRIBED AS FOLLOWS:

COMMENCING AT THE POINT OF INTERSECTION OF THE EAST LINE OF BLOCK 86 AFORESAID WITH THE SOUTH LINE OF WEST POLK STREET; THENCE NORTH 89 DEGREES 53 MINUTES 33 SECONDS WEST, ALONG THE SOUTH LINE OF WEST POLK STREET, 10.00 FEET TO A POINT ON THE WEST LINE OF SOUTH WELLS STREET (SAID WEST LINE BEING DRAWN 10.00 FEET WEST OF AND PARALLEL WITH THE AFOREMENTIONED EAST LINE OF BLOCK 86); THENCE SOUTH 0 DEGREES 03 MINUTES 37 SECONDS EAST, ALONG THE WEST LINE OF SOUTH WELLS STREET AFORESAID, 99.50 FEET; THENCE SOUTH 89 DEGREES 56 MINUTES 23 SECONDS WEST, PERPENDICULAR TO THE LAST DESCRIBED LINE, 185.29 FEET TO THE POINT OF BEGINNING OF THE PARCEL HEREIN DESCRIBED; THENCE SOUTH 50 DEGREES 29 MINUTES 47 SECONDS EAST, 6.48 FEET; THENCE SOUTH 39 DEGREES 30 MINUTES 13 SECONDS WEST, PERPENDICULAR TO THE LAST DESCRIBED LINE, 11.22 FEET; THENCE NORTH 50 DEGREES 29 MINUTES 47 SECONDS WEST, 6.48 FEET TO A POINT, SAID POINT BEING 108.72 FEET (AS MEASURED PERPENDICULARLY) SOUTH OF THE SOUTH LINE OF WEST POLK STREET AFORESAID; THENCE NORTH 39 DEGREES 30 MINUTES 13 SECONDS EAST, PERPENDICULAR TO THE LAST DESCRIBED LINE, 11.22 FEET TO THE HEREINABOVE DESIGNATED POINT OF BEGINNING;

SAID PARCEL HAVING AS A LOWER LIMIT A HORIZONTAL PLANE OF ELEVATION +35.00 FEET CHICAGO CITY DATUM, AND HAVING AS AN UPPER LIMIT A HORIZONTAL PLANE OF ELEVATION +51.80 FEET CHICAGO CITY DATUM, IN COOK COUNTY, ILLINOIS.

ALSO EXCEPTING:

## PARCEL R2-L4:

THAT PART OF BLOCKS 85 AND 86 IN THE SCHOOL SECTION ADDITION TO CHICAGO, BEING A SUBDIVISION OF SECTION 16, TOWNSHIP 39 NORTH, RANGE 14, EAST OF THE THIRD PRINCIPAL MERIDIAN AND OF THE FILLED OLD CHANNEL OF THE SOUTH BRANCH OF THE CHICAGO RIVER, ALL TAKEN AS A TRACT, DESCRIBED AS FOLLOWS:

COMMENCING AT THE POINT OF INTERSECTION OF THE EAST LINE OF BLOCK 86 AFORESAID WITH THE SOUTH LINE OF WEST POLK STREET; THENCE NORTH 89 DEGREES 53 MINUTES 33 SECONDS WEST, ALONG THE SOUTH LINE OF WEST POLK STREET, 10.00 FEET TO A POINT ON THE WEST LINE OF SOUTH WELLS STREET (SAID WEST LINE BEING DRAWN 10.00 FEET WEST OF AND PARALLEL WITH THE AFOREMENTIONED EAST LINE OF BLOCK 86); THENCE SOUTH 0 DEGREES 03 MINUTES 37 SECONDS EAST, ALONG THE WEST LINE OF SOUTH WELLS STREET AFORESAID, 107.05 FEET; THENCE SOUTH 89 DEGREES 56 MINUTES 23 SECONDS WEST, PERPENDICULAR TO THE LAST DESCRIBED LINE, 175.95 FEET TO THE POINT OF BEGINNING OF THE PARCEL HEREIN DESCRIBED; THENCE SOUTH 50 DEGREES 29 MINUTES 47 SECONDS EAST, 7.25 FEET; THENCE SOUTH 39 DEGREES 30 MINUTES 13 SECONDS WEST, PERPENDICULAR TO THE LAST DESCRIBED LINE, 11.21 FEET; THENCE NORTH 50 DEGREES 29 MINUTES 47 SECONDS WEST, 7.25 FEET TO A POINT, SAID POINT BEING 116.24 FEET (AS MEASURED PERPENDICULARLY) SOUTH OF THE SOUTH LINE OF WEST POLK STREET AFORESAID; THENCE NORTH 39 DEGREES 30 MINUTES 13 SECONDS

0020244622



EAST, PERPENDICULAR TO THE LAST DESCRIBED LINE, 11.21 FEET TO THE HEREINABOVE DESIGNATED POINT OF BEGINNING;

SAID PARCEL HAVING AS A LOWER LIMIT A HORIZONTAL PLANE OF ELEVATION +35.00 FEET CHICAGO CITY DATUM, AND HAVING AS AN UPPER LIMIT A HORIZONTAL PLANE OF ELEVATION +51.80 FEET CHICAGO CITY DATUM, IN COOK COUNTY, ILLINOIS.

ALSO EXCEPTING:

PARCEL R3-L4:

THAT PART OF BLOCKS 85 AND 86 IN THE SCHOOL SECTION ADDITION TO CHICAGO, BEING A SUBDIVISION OF SECTION 16, TOWNSHIP 39 NORTH, RANGE 14, EAST OF THE THIRD PRINCIPAL MERIDIAN AND OF THE FILLED OLD CHANNEL OF THE SOUTH BRANCH OF THE CHICAGO RIVER, ALL TAKEN AS A TRACT, DESCRIBED AS FOLLOWS:

COMMENCING AT THE POINT OF INTERSECTION OF THE EAST LINE OF BLOCK 86 AFORESAID WITH THE SOUTH LINE OF WEST POLK STREET; THENCE NORTH 89 DEGREES 53 MINUTES 33 SECONDS WEST, ALONG THE SOUTH LINE OF WEST POLK STREET, 10.00 FEET TO A POINT ON THE WEST LINE OF SOUTH WELLS STREET (SAID WEST LINE BEING DRAWN 10.00 FEET WEST OF AND PARALLEL WITH THE AFOREMENTIONED EAST LINE OF BLOCK 86); THENCE SOUTH 0 DEGREES 03 MINUTES 37 SECONDS EAST, ALONG THE WEST LINE OF SOUTH WELLS STREET AFORESAID, 217.41 FEET; THENCE SOUTH 89 DEGREES 56 MINUTES 23 SECONDS WEST, PERPENDICULAR TO THE LAST DESCRIBED LINE, 160.43 FEET TO THE POINT OF BEGINNING OF THE PARCEL HEREIN DESCRIBED; THENCE SOUTH 39 DEGREES 30 MINUTES 13 SECONDS WEST, 6.34 FEET; THENCE NORTH 50 DEGREES 29 MINUTES 47 SECONDS WEST, PERPENDICULAR TO THE LAST DESCRIBED LINE, 11.19 FEET; THENCE NORTH 39 DEGREES 30 MINUTES 13 SECONDS EAST, 6.34 FEET TO A POINT, SAID POINT BEING 210.77 FEET (AS MEASURED PERPENDICULARLY) SOUTH OF THE SOUTH LINE OF WEST POLK STREET AFORESAID; THENCE SOUTH 50 DEGREES 29 MINUTES 47 SECONDS EAST, PERPENDICULAR TO THE LAST DESCRIBED LINE, 11.19 FEET TO THE HEREINABOVE DESIGNATED POINT OF BEGINNING;

SAID PARCEL HAVING AS A LOWER LIMIT A HORIZONTAL PLANE OF ELEVATION +35.00 FEET CHICAGO CITY DATUM, AND HAVING AS AN UPPER LIMIT A HORIZONTAL PLANE OF ELEVATION +51.80 FEET CHICAGO CITY DATUM, IN COOK COUNTY, ILLINOIS.

ALSO EXCEPTING:

PARCEL R4-L4:

THAT PART OF BLOCKS 85 AND 86 IN THE SCHOOL SECTION ADDITION TO CHICAGO, BEING A SUBDIVISION OF SECTION 16, TOWNSHIP 39 NORTH, RANGE 14, EAST OF THE THIRD PRINCIPAL MERIDIAN AND OF THE FILLED OLD CHANNEL OF THE SOUTH BRANCH OF THE CHICAGO RIVER, ALL TAKEN AS A TRACT, DESCRIBED AS FOLLOWS:

COMMENCING AT THE POINT OF INTERSECTION OF THE EAST LINE OF BLOCK 86 AFORESAID WITH THE SOUTH LINE OF WEST POLK STREET; THENCE NORTH 89 DEGREES 53 MINUTES 33 SECONDS WEST, ALONG THE SOUTH LINE OF WEST POLK STREET, 10.00 FEET TO A POINT ON THE WEST LINE OF SOUTH WELLS STREET (SAID WEST LINE BEING DRAWN 10.00 FEET WEST OF AND PARALLEL WITH THE AFOREMENTIONED EAST LINE OF BLOCK 86); THENCE SOUTH 0 DEGREES 03 MINUTES 37 SECONDS EAST, ALONG THE WEST LINE OF SOUTH WELLS STREET AFORESAID, 226.49 FEET; THENCE SOUTH 89 DEGREES 56

0020244622

# UNOFFICIAL COPY

\\Nss12.m\EDRV\D-office\My Documents\legals\L123761\PARCEL C2-L4.doc  
02/27/01

4

MINUTES 23 SECONDS WEST, PERPENDICULAR TO THE LAST DESCRIBED LINE, 168.18 FEET TO THE POINT OF BEGINNING OF THE PARCEL HEREIN DESCRIBED; THENCE SOUTH 39 DEGREES 30 MINUTES 13 SECONDS WEST, 7.42 FEET; THENCE NORTH 50 DEGREES 29 MINUTES 47 SECONDS WEST, PERPENDICULAR TO THE LAST DESCRIBED LINE, 11.00 FEET; THENCE NORTH 39 DEGREES 30 MINUTES 13 SECONDS EAST, 7.42 FEET TO A POINT, SAID POINT BEING 220.00 FEET (AS MEASURED PERPENDICULARLY) SOUTH OF THE SOUTH LINE OF WEST POLK STREET AFORESAID; THENCE SOUTH 50 DEGREES 29 MINUTES 47 SECONDS EAST, PERPENDICULAR TO THE LAST DESCRIBED LINE, 11.00 FEET TO THE HEREINABOVE DESIGNATED POINT OF BEGINNING;

SAID PARCEL HAVING AS A LOWER LIMIT A HORIZONTAL PLANE OF ELEVATION +35.00 FEET CHICAGO CITY DATUM, AND HAVING AS AN UPPER LIMIT A HORIZONTAL PLANE OF ELEVATION +51.80 FEET CHICAGO CITY DATUM, IN COOK COUNTY, ILLINOIS.

AREA = 86,666.6 SQUARE FEET OR 1.9896 ACRES.

Property of Cook County Clerk's Office

0020244622

PARCEL C3-L4:

THAT PART OF BLOCKS 85 AND 86 IN THE SCHOOL SECTION ADDITION TO CHICAGO, BEING A SUBDIVISION OF SECTION 16, TOWNSHIP 39 NORTH, RANGE 14, EAST OF THE THIRD PRINCIPAL MERIDIAN AND OF THE FILLED OLD CHANNEL OF THE SOUTH BRANCH OF THE CHICAGO RIVER, ALL TAKEN AS A TRACT, DESCRIBED AS FOLLOWS:

COMMENCING AT THE POINT OF INTERSECTION OF THE EAST LINE OF BLOCK 86 AFORESAID WITH THE SOUTH LINE OF WEST POLK STREET; THENCE NORTH 89 DEGREES 53 MINUTES 33 SECONDS WEST, ALONG THE SOUTH LINE OF WEST POLK STREET, 10.00 FEET TO A POINT ON THE WEST LINE OF SOUTH WELLS STREET (SAID WEST LINE BEING DRAWN 10.00 FEET WEST OF AND PARALLEL WITH THE AFOREMENTIONED EAST LINE OF BLOCK 86); THENCE SOUTH 0 DEGREES 03 MINUTES 37 SECONDS EAST, ALONG THE WEST LINE OF SOUTH WELLS STREET AFORESAID, 388.20 FEET; THENCE SOUTH 89 DEGREES 56 MINUTES 23 SECONDS WEST, PERPENDICULAR TO THE LAST DESCRIBED LINE, 199.78 FEET TO A POINT ON A LINE DRAWN 1.51 FEET (AS MEASURED PERPENDICULARLY) EAST OF AND PARALLEL WITH THE EASTERLY LINE OF A 20 FOOT PERMANENT ACCESS EASEMENT PER CIRCUIT COURT OF COOK COUNTY CASE NO. 76L11684 ENTERED JULY 1, 1977, SAID POINT BEING THE POINT OF BEGINNING OF THE PARCEL HEREIN DESCRIBED; THENCE SOUTH 5 DEGREES 26 MINUTES 15 SECONDS EAST, ALONG SAID PARALLEL LINE, 103.05 FEET; THENCE SOUTH 84 DEGREES 33 MINUTES 45 SECONDS WEST, PERPENDICULAR TO THE LAST DESCRIBED LINE, 11.51 FEET TO A POINT OF CURVATURE; THENCE NORTHWESTERLY 184.93 FEET ALONG THE ARC OF A CIRCLE CONVEX TO THE SOUTHWEST, HAVING A RADIUS OF 142.50 FEET AND WHOSE CHORD BEARS NORTH 58 DEGREES 15 MINUTES 22 SECONDS WEST, 172.23 FEET TO A POINT ON THE EAST LINE OF THE SOUTH BRANCH OF THE CHICAGO RIVER AS ESTABLISHED BY ORDINANCE PASSED JULY 8, 1926; THENCE NORTH 4 DEGREES 27 MINUTES 27 SECONDS WEST, ALONG SAID EAST LINE, 81.53 FEET TO A POINT ON A CURVE; THENCE NORTHEASTERLY 180.08 FEET ALONG THE ARC OF A CIRCLE CONVEX TO THE NORTHWEST, HAVING A RADIUS OF 142.50 FEET AND WHOSE CHORD BEARS NORTH 49 DEGREES 22 MINUTES 05 SECONDS EAST, 168.33 FEET TO A POINT OF REVERSE CURVATURE; THENCE NORTHEASTERLY 10.10 FEET ALONG THE ARC OF A CIRCLE CONVEX TO THE SOUTHEAST, HAVING A RADIUS OF 37.50 FEET AND WHOSE CHORD BEARS NORTH 76 DEGREES 48 MINUTES 51 SECONDS EAST, 10.07 FEET TO A POINT ON THE EASTERLY LINE OF A 20 FOOT PERMANENT ACCESS EASEMENT AFORESAID; THENCE SOUTH 5 DEGREES 26 MINUTES 15 SECONDS EAST, ALONG SAID EASTERLY LINE, 181.36 FEET; THENCE NORTH 84 DEGREES 33 MINUTES 45 SECONDS EAST, PERPENDICULAR TO THE LAST DESCRIBED LINE, 1.51 FEET; THENCE SOUTH 5 DEGREES 26 MINUTES 15 SECONDS EAST, 1.95 FEET TO THE HEREINABOVE DESIGNATED POINT OF BEGINNING:

SAID PARCEL HAVING AS A LOWER LIMIT A HORIZONTAL PLANE OF ELEVATION -35.00 FEET CHICAGO CITY DATUM, AND HAVING AS AN UPPER LIMIT A HORIZONTAL PLANE OF ELEVATION +52.50 FEET CHICAGO CITY DATUM, IN COOK COUNTY, ILLINOIS.

EXCEPTING THEREFROM THE FOLLOWING DESCRIBED PARCELS:

PARCEL R5-L4:

THAT PART OF BLOCKS 85 AND 86 IN THE SCHOOL SECTION ADDITION TO CHICAGO, BEING A SUBDIVISION OF SECTION 16, TOWNSHIP 39 NORTH, RANGE 14, EAST OF THE THIRD PRINCIPAL MERIDIAN AND OF THE FILLED OLD CHANNEL OF THE SOUTH BRANCH OF THE CHICAGO RIVER, ALL TAKEN AS A TRACT, DESCRIBED AS FOLLOWS:

0020244622

# UNOFFICIAL COPY

\\Nss12\_m\EDR\VID-office\My Documents\legals\123761\PARCEL C3-L4.doc

02/27/01

2

COMMENCING AT THE INTERSECTION OF THE EAST LINE OF BLOCK 86 AFORESAID WITH THE SOUTH LINE OF WEST POLK STREET; THENCE NORTH 89 DEGREES 53 MINUTES 33 SECONDS WEST, ALONG THE SOUTH LINE OF WEST POLK STREET, 10.00 FEET TO A POINT ON THE WEST LINE OF SOUTH WELLS STREET (SAID WEST LINE BEING DRAWN 10.00 FEET WEST OF AND PARALLEL WITH THE AFOREMENTIONED EAST LINE OF BLOCK 86); THENCE SOUTH 0 DEGREES 03 MINUTES 37 SECONDS EAST ALONG THE WEST LINE OF SOUTH WELLS STREET AFORESAID, 388.20 FEET; THENCE SOUTH 89 DEGREES 56 MINUTES 23 SECONDS WEST, PERPENDICULAR TO THE LAST DESCRIBED LINE, 199.78 FEET TO A POINT ON A LINE DRAWN 1.51 FEET (AS MEASURED PERPENDICULARLY) EAST OF AND PARALLEL WITH THE EASTERLY LINE OF A 20 FOOT PERMANENT ACCESS EASEMENT PER CIRCUIT COURT OF COOK COUNTY CASE NO. 76L11684 ENTERED JULY 1, 1977; THENCE SOUTH 5 DEGREES 26 MINUTES 15 SECONDS EAST, ALONG SAID PARALLEL LINE, SAID LINE HEREINAFTER REFERRED TO AS LINE "B", A DISTANCE OF 5.33 FEET; THENCE SOUTH 84 DEGREES 33 MINUTES 45 SECONDS WEST, PERPENDICULAR TO THE LAST DESCRIBED LINE, 70.36 FEET TO THE POINT OF BEGINNING OF THE PARCEL HEREIN DESCRIBED; THENCE SOUTH 50 DEGREES 29 MINUTES 47 SECONDS EAST, 7.70 FEET; THENCE SOUTH 39 DEGREES 30 MINUTES 13 SECONDS WEST, PERPENDICULAR TO THE LAST DESCRIBED LINE, 11.75 FEET TO A POINT, SAID POINT BEING 88.96 FEET (AS MEASURED PERPENDICULARLY) NORTH OF A LINE HEREINAFTER REFERRED TO AS LINE "C", BEING A LINE DRAWN PERPENDICULAR TO THE EASTERLY LINE OF A 20 FOOT PERMANENT ACCESS EASEMENT AFORESAID AND PASSING THROUGH A POINT 102.72 FEET (AS MEASURED PERPENDICULARLY) SOUTH OF THE POINT OF BEGINNING AFORESAID AND 73.21 FEET (AS MEASURED PERPENDICULARLY) WEST OF THE HERETOFORE DESIGNATED LINE "B"; THENCE NORTH 50 DEGREES 29 MINUTES 47 SECONDS WEST, 7.70 FEET; THENCE NORTH 39 DEGREES 30 MINUTES 13 SECONDS EAST, PERPENDICULAR TO THE LAST DESCRIBED LINE, 11.75 FEET TO THE HEREINABOVE DESIGNATED POINT OF BEGINNING;

SAID PARCEL HAVING AS A LOWER LIMIT A HORIZONTAL PLANE OF ELEVATION +35.00 FEET CHICAGO CITY DATUM, AND HAVING AS AN UPPER LIMIT A HORIZONTAL PLANE OF ELEVATION +52.50 FEET CHICAGO CITY DATUM, IN COOK COUNTY, ILLINOIS.

ALSO EXCEPTING:

PARCEL R6-L4:

THAT PART OF BLOCKS 85 AND 86 IN THE SCHOOL SECTION, ADDITION TO CHICAGO, BEING A SUBDIVISION OF SECTION 16, TOWNSHIP 39 NORTH, RANGE 14, EAST OF THE THIRD PRINCIPAL MERIDIAN AND OF THE FILLED OLD CHANNEL OF THE SOUTH BRANCH OF THE CHICAGO RIVER, ALL TAKEN AS A TRACT, DESCRIBED AS FOLLOWS:

COMMENCING AT THE INTERSECTION OF THE EAST LINE OF BLOCK 86 AFORESAID WITH THE SOUTH LINE OF WEST POLK STREET; THENCE NORTH 89 DEGREES 53 MINUTES 33 SECONDS WEST, ALONG THE SOUTH LINE OF WEST POLK STREET, 10.00 FEET TO A POINT ON THE WEST LINE OF SOUTH WELLS STREET (SAID WEST LINE BEING DRAWN 10.00 FEET WEST OF AND PARALLEL WITH THE AFOREMENTIONED EAST LINE OF BLOCK 86); THENCE SOUTH 0 DEGREES 03 MINUTES 37 SECONDS EAST ALONG THE WEST LINE OF SOUTH WELLS STREET AFORESAID, 388.20 FEET; THENCE SOUTH 89 DEGREES 56 MINUTES 23 SECONDS WEST, PERPENDICULAR TO THE LAST DESCRIBED LINE, 199.78 FEET TO A POINT ON A LINE DRAWN 1.51 FEET (AS MEASURED PERPENDICULARLY) EAST OF AND PARALLEL WITH THE EASTERLY LINE OF A 20 FOOT PERMANENT ACCESS EASEMENT PER CIRCUIT COURT OF COOK COUNTY CASE NO. 76L11684 ENTERED JULY 1, 1977; THENCE SOUTH 5 DEGREES 26 MINUTES 15 SECONDS EAST, ALONG SAID PARALLEL LINE, SAID

0020244622

# UNOFFICIAL COPY

\\Nss12\_m\EDR\VID-office\My Documents\legals\123761\PARCEL C3-L4.doc

02/27/01

3

LINE HEREINAFTER REFERRED TO AS LINE "B", A DISTANCE OF 14.62 FEET; THENCE SOUTH 84 DEGREES 33 MINUTES 45 SECONDS WEST, PERPENDICULAR TO THE LAST DESCRIBED LINE, 61.05 FEET TO THE POINT OF BEGINNING OF THE PARCEL HEREIN DESCRIBED; THENCE SOUTH 50 DEGREES 29 MINUTES 47 SECONDS EAST, 6.85 FEET; THENCE SOUTH 39 DEGREES 30 MINUTES 13 SECONDS WEST, PERPENDICULAR TO THE LAST DESCRIBED LINE, 11.75 FEET TO A POINT, SAID POINT BEING 80.28 FEET (AS MEASURED PERPENDICULARLY) NORTH OF A LINE HEREINAFTER REFERRED TO AS LINE "C", BEING A LINE DRAWN PERPENDICULAR TO THE EASTERLY LINE OF A 20 FOOT PERMANENT ACCESS EASEMENT AFORESAID AND PASSING THROUGH A POINT 93.43 FEET (AS MEASURED PERPENDICULARLY) SOUTH OF THE POINT OF BEGINNING AFORESAID AND 64.50 FEET (AS MEASURED PERPENDICULARLY) WEST OF THE HERETOFORE DESIGNATED LINE "B"; THENCE NORTH 50 DEGREES 29 MINUTES 47 SECONDS WEST, 6.85 FEET; THENCE NORTH 39 DEGREES 30 MINUTES 13 SECONDS EAST, PERPENDICULAR TO THE LAST DESCRIBED LINE, 11.75 FEET TO THE HERINABOVE DESIGNATED POINT OF BEGINNING;

SAID PARCEL HAVING AS A LOWER LIMIT A HORIZONTAL PLANE OF ELEVATION +35.00 FEET CHICAGO CITY DATUM, AND HAVING AS AN UPPER LIMIT A HORIZONTAL PLANE OF ELEVATION +52.50 FEET CHICAGO CITY DATUM, IN COOK COUNTY, ILLINOIS.

AREA = 34,413.5 SQUARE FEET OR 0.7900 ACRES.

0020244622

02/27/01

# UNOFFICIAL COPY

\\Nss12\_m\EDRVAD-office\My Documents\legals\L123761\PARCEL C4-L4.doc  
03/05/01

PARCEL C4-L4:

THAT PART OF BLOCKS 85 AND 86 IN THE SCHOOL SECTION ADDITION TO CHICAGO, BEING A SUBDIVISION OF SECTION 16, TOWNSHIP 39 NORTH, RANGE 14, EAST OF THE THIRD PRINCIPAL MERIDIAN AND OF THE FILLED OLD CHANNEL OF THE SOUTH BRANCH OF THE CHICAGO RIVER, ALL TAKEN AS A TRACT, DESCRIBED AS FOLLOWS:

COMMENCING AT THE INTERSECTION OF THE EAST LINE OF BLOCK 86 AFORESAID WITH THE SOUTH LINE OF WEST POLK STREET; THENCE NORTH 89 DEGREES 53 MINUTES 33 SECONDS WEST, ALONG THE SOUTH LINE OF WEST POLK STREET, 10.00 FEET TO A POINT ON THE WEST LINE OF SOUTH WELLS STREET (SAID WEST LINE BEING DRAWN 10.00 FEET WEST OF AND PARALLEL WITH THE AFOREMENTIONED EAST LINE OF BLOCK 86); THENCE SOUTH 0 DEGREES 03 MINUTES 37 SECONDS EAST ALONG THE WEST LINE OF SOUTH WELLS STREET AFORESAID, 388.20 FEET; THENCE SOUTH 89 DEGREES 56 MINUTES 23 SECONDS WEST, PERPENDICULAR TO THE LAST DESCRIBED LINE, 199.78 FEET TO A POINT ON A LINE DRAWN 1.51 FEET (AS MEASURED PERPENDICULARLY) EAST OF AND PARALLEL WITH THE EASTERLY LINE OF A 20 FOOT PERMANENT ACCESS EASEMENT PER CIRCUIT COURT OF COOK COUNTY CASE NO. 76L11684 ENTERED JULY 1, 1977; THENCE SOUTH 5 DEGREES 26 MINUTES 15 SECONDS EAST, ALONG SAID PARALLEL LINE, HEREINAFTER REFERRED TO AS LINE "B", 103.05 FEET TO THE POINT OF BEGINNING OF THE PARCEL HEREIN DESCRIBED; THENCE CONTINUING SOUTH 5 DEGREES 26 MINUTES 15 SECONDS EAST, ALONG SAID LINE "B", 3.05 FEET; THENCE SOUTH 84 DEGREES 33 MINUTES 45 SECONDS WEST, PERPENDICULAR TO THE LAST DESCRIBED LINE, 141.51 FEET TO A POINT ON THE EAST LINE OF THE SOUTH BRANCH OF THE CHICAGO RIVER AS ESTABLISHED BY ORDINANCE PASSED JULY 8, 1926; THENCE NORTH 5 DEGREES 26 MINUTES 15 SECONDS WEST, ALONG SAID EAST LINE, 14.67 FEET TO THE POINT OF INTERSECTION WITH THE SOUTH EASTERLY FACE OF THE DOCK AS IT EXISTED PRIOR TO JULY 8, 1926; THENCE NORTH 17 DEGREES 31 MINUTES 24 SECONDS WEST, ALONG THE EAST LINE OF THE SOUTH BRANCH OF THE CHICAGO RIVER AFORESAID, 39.09 FEET; THENCE NORTH 4 DEGREES 27 MINUTES 27 SECONDS WEST, ALONG THE EAST LINE OF THE SOUTH BRANCH OF THE CHICAGO RIVER AFORESAID, 56.19 FEET TO A POINT ON A CURVE; THENCE SOUTHEASTERLY 184.93 FEET ALONG THE ARC OF A CIRCLE CONVEX TO THE SOUTHWEST, HAVING A RADIUS OF 142.50 FEET AND WHOSE CHORD BEARS SOUTH 58 DEGREES 15 MINUTES 22 SECONDS EAST, 172.23 FEET TO A POINT OF CURVATURE; THENCE NORTH 84 DEGREES 33 MINUTES 45 SECONDS EAST, ALONG A LINE DRAWN TANGENT TO THE LAST DESCRIBED COURSE, 11.51 FEET TO THE HEREINABOVE DESIGNATED POINT OF BEGINNING;

SAID PARCEL HAVING AS A LOWER LIMIT A HORIZONTAL PLANE OF ELEVATION +35.00 FEET CHICAGO CITY DATUM, AND HAVING AS AN UPPER LIMIT A HORIZONTAL PLANE OF ELEVATION +52.50 FEET CHICAGO CITY DATUM, IN COOK COUNTY, ILLINOIS.

AREA = 4,286.4 SQUARE FEET OR 0.0984 ACRES.

10/13/01

# UNOFFICIAL COPY

\\Nss12\_m\EDR\VD-office\My Documents\legals\L123761\PARCEL C5-L4.doc

02/27/01

1

## PARCEL C5-L4:

THAT PART OF BLOCKS 85 AND 86 IN THE SCHOOL SECTION ADDITION TO CHICAGO, BEING A SUBDIVISION OF SECTION 16, TOWNSHIP 39 NORTH, RANGE 14, EAST OF THE THIRD PRINCIPAL MERIDIAN AND OF THE FILLED OLD CHANNEL OF THE SOUTH BRANCH OF THE CHICAGO RIVER, ALL TAKEN AS A TRACT, DESCRIBED AS FOLLOWS:

COMMENCING AT THE POINT OF INTERSECTION OF THE EAST LINE OF BLOCK 86 AFORESAID WITH THE SOUTH LINE OF WEST POLK STREET; THENCE NORTH 89 DEGREES 53 MINUTES 33 SECONDS WEST, ALONG THE SOUTH LINE OF WEST POLK STREET, 10.00 FEET TO A POINT ON THE WEST LINE OF SOUTH WELLS STREET (SAID WEST LINE BEING DRAWN 10.00 FEET WEST OF AND PARALLEL WITH THE AFOREMENTIONED EAST LINE OF BLOCK 86); THENCE SOUTH 0 DEGREES 03 MINUTES 37 SECONDS EAST, ALONG THE WEST LINE OF SOUTH WELLS STREET AFORESAID, 388.20 FEET; THENCE SOUTH 89 DEGREES 56 MINUTES 23 SECONDS WEST, PERPENDICULAR TO THE LAST DESCRIBED LINE, 199.78 FEET TO A POINT ON A LINE DRAWN 1.51 FEET (AS MEASURED PERPENDICULARLY) EAST OF AND PARALLEL WITH THE EASTERLY LINE OF A 20 FOOT PERMANENT ACCESS EASEMENT PER CIRCUIT COURT OF COOK COUNTY CASE NO. 76L11684 ENTERED JULY 1, 1977; THENCE NORTH 5 DEGREES 26 MINUTES 15 SECONDS WEST, ALONG SAID PARALLEL LINE 1.95 FEET; THENCE SOUTH 84 DEGREES 33 MINUTES 45 SECONDS WEST, PERPENDICULAR TO THE LAST DESCRIBED LINE, 1.51 FEET TO A POINT ON THE EASTERLY LINE OF THE 20 FOOT EASEMENT AFORESAID; THENCE NORTH 5 DEGREES 26 MINUTES 15 SECONDS WEST, ALONG SAID EASTERLY LINE, 181.36 FEET TO A POINT ON A CURVE, SAID POINT BEING THE POINT OF BEGINNING OF THE PARCEL HEREIN DESCRIBED; THENCE NORTHWESTERLY 107.69 FEET ALONG THE ARC OF A CIRCLE CONVEX TO THE NORTHEAST, HAVING A RADIUS OF 17.50 FEET AND WHOSE CHORD BEARS NORTH 13 DEGREES 10 MINUTES 14 SECONDS WEST, 74.32 FEET; THENCE SOUTH 84 DEGREES 33 MINUTES 45 SECONDS WEST, ALONG A LINE DRAWN TANGENT TO THE LAST DESCRIBED COURSE, 11.48 FEET TO THE POINT OF INTERSECTION WITH A LINE DRAWN 1.48 FEET (AS MEASURED PERPENDICULARLY) WEST OF AND PARALLEL WITH THE WESTERLY LINE OF THE 20 FOOT EASEMENT AFORESAID; THENCE NORTH 5 DEGREES 26 MINUTES 15 SECONDS WEST, PERPENDICULAR TO THE LAST DESCRIBED LINE, 35.88 FEET; THENCE SOUTH 84 DEGREES 33 MINUTES 45 SECONDS WEST, 2.37 FEET; THENCE NORTH 5 DEGREES 26 MINUTES 15 SECONDS WEST, 11.30 FEET; THENCE SOUTH 84 DEGREES 33 MINUTES 45 SECONDS WEST, 11.00 FEET TO A POINT OF CURVATURE; THENCE NORTHWESTERLY 15.71 FEET ALONG THE ARC OF A CIRCLE CONVEX TO THE SOUTHEAST, HAVING A RADIUS OF 5.00 FEET AND WHOSE CHORD BEARS NORTH 5 DEGREES 26 MINUTES 15 SECONDS WEST, 10.00 FEET; THENCE NORTH 84 DEGREES 33 MINUTES 45 SECONDS EAST, ALONG A LINE DRAWN TANGENT TO THE LAST DESCRIBED COURSE, 11.00 FEET; THENCE NORTH 5 DEGREES 26 MINUTES 15 SECONDS WEST, 11.00 FEET; THENCE NORTH 84 DEGREES 33 MINUTES 45 SECONDS EAST, 2.37 FEET TO A POINT ON A LINE DRAWN 1.48 FEET (AS MEASURED PERPENDICULARLY) WEST OF AND PARALLEL WITH THE WESTERLY LINE OF THE 20 FOOT EASEMENT AFORESAID; THENCE NORTH 5 DEGREES 26 MINUTES 15 SECONDS WEST, ALONG SAID PARALLEL LINE, 67.71 FEET TO A POINT ON THE SOUTH LINE OF WEST POLK STREET, SAID POINT BEING 259.48 FEET (AS MEASURED PERPENDICULARLY) WEST OF THE EAST LINE OF SOUTH WELLS STREET AFORESAID; THENCE NORTH 89 DEGREES 53 MINUTES 33 SECONDS WEST, ALONG SAID SOUTH LINE, 119.40 FEET TO A POINT ON THE EAST LINE OF THE SOUTH BRANCH OF THE CHICAGO RIVER AS ESTABLISHED BY ORDINANCE PASSED JULY 8, 1926; THENCE SOUTH 4 DEGREES 27 MINUTES 27 SECONDS EAST, ALONG SAID EAST LINE, 321.28 FEET TO A POINT ON A CURVE; THENCE NORTHEASTERLY 180.08 FEET ALONG THE ARC OF A CIRCLE CONVEX TO THE NORTHWEST, HAVING A RADIUS OF 142.50 FEET AND WHOSE CHORD BEARS NORTH 48

00202748:22

DEGREES 22 MINUTES 05 SECONDS EAST, 168.33 FEET TO A POINT OF REVERSE CURVATURE; THENCE NORTHEASTERLY 10.10 FEET ALONG THE ARC OF A CIRCLE CONVEX TO THE SOUTHEAST, HAVING A RADIUS OF 37.50 FEET AND WHOSE CHORD BEARS NORTH 76 DEGREES 48 MINUTES 51 SECONDS EAST, 10.07 FEET TO THE HEREINABOVE DESIGNATED POINT OF BEGINNING;

SAID PARCEL HAVING AS A LOWER LIMIT A HORIZONTAL PLANE OF ELEVATION +35.00 FEET CHICAGO CITY DATUM, AND HAVING AS AN UPPER LIMIT A HORIZONTAL PLANE OF ELEVATION +52.50 FEET CHICAGO CITY DATUM, IN COOK COUNTY, ILLINOIS.

AREA = 32,530.73 SQUARE FEET OR 0.7468 ACRES.

Property of Cook County Clerk's Office

00235091  
0020244622



# UNOFFICIAL COPY

Property of Cook County Clerk's Office

LEVEL 5

RIVER ROAD LEVEL

0020244622

# UNOFFICIAL COPY

\\Nss12\_m\EDR\VD-office\My Documents\legals\L123761\PARCEL C6-L5.doc  
02/27/01

PARCEL C6-L5:

THAT PART OF BLOCKS 85 AND 86 IN THE SCHOOL SECTION ADDITION TO CHICAGO, BEING A SUBDIVISION OF SECTION 16, TOWNSHIP 39 NORTH, RANGE 14, EAST OF THE THIRD PRINCIPAL MERIDIAN AND OF THE FILLED OLD CHANNEL OF THE SOUTH BRANCH OF THE CHICAGO RIVER, ALL TAKEN AS A TRACT, DESCRIBED AS FOLLOWS:

A RIGHT CIRCULAR CYLINDER WHOSE ALTITUDE IS 45.00 FEET, HAVING A RADIUS OF 24.54 FEET, HAVING ITS LOWER CIRCULAR BASE LYING ON A HORIZONTAL PLANE OF ELEVATION +51.50 FEET CHICAGO CITY DATUM, THE PROJECTED CENTER OF SAID CYLINDER BEING DESCRIBED AS FOLLOWS:

COMMENCING AT THE POINT OF INTERSECTION OF THE EAST LINE OF BLOCK 86 AFORESAID WITH THE SOUTH LINE OF WEST POLK STREET; THENCE NORTH 89 DEGREES 53 MINUTES 33 SECONDS WEST, ALONG THE SOUTH LINE OF WEST POLK STREET, 10.00 FEET TO A POINT ON THE WEST LINE OF SOUTH WELLS STREET (SAID WEST LINE BEING DRAWN 10.00 FEET WEST OF AND PARALLEL WITH THE AFOREMENTIONED EAST LINE OF BLOCK 86); THENCE SOUTH 0 DEGREES 03 MINUTES 37 SECONDS EAST, ALONG THE WEST LINE OF SOUTH WELLS STREET AFORESAID, 388.20 FEET; THENCE SOUTH 89 DEGREES 56 MINUTES 23 SECONDS WEST, PERPENDICULAR TO THE LAST DESCRIBED LINE, 111.27 FEET; THENCE NORTH 5 DEGREES 03 MINUTES 07 SECONDS WEST, PERPENDICULAR TO THE LAST DESCRIBED LINE, 59.45 FEET TO A POINT, SAID POINT BEING THE CENTER OF THE RIGHT CIRCULAR CYLINDER AFORESAID, IN COOK COUNTY, ILLINOIS.

AREA = 1892.0 SQUARE FEET OR 0.0434 ACRES.

0020244622

UNOFFICIAL COPY

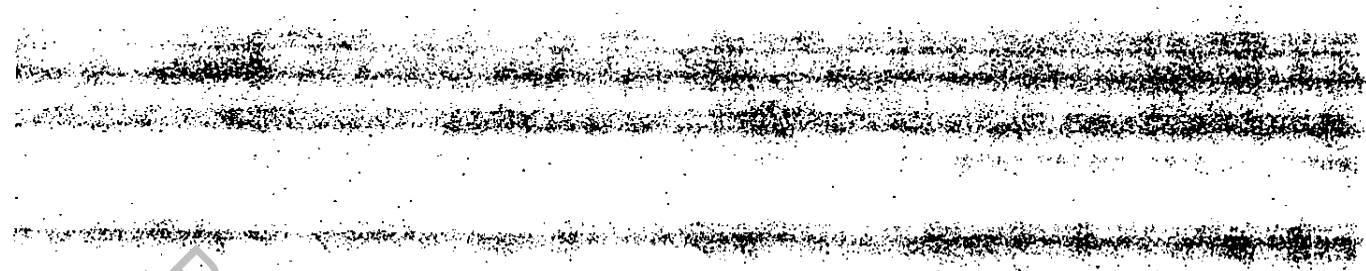

Property of Cook County Clerk's Office

**EXHIBIT C**

Legal Description of the Outdoor Parking Parcel

0020244622

# UNOFFICIAL COPY

NATIONAL SURVEY SERVICE, INC.  
PROFESSIONAL LAND SURVEYORS  
30 SOUTH MICHIGAN AVENUE  
CHICAGO, ILLINOIS 60603  
PHONE: 312.630-9480  
FAX: 312.630-9484

## EXHIBIT "C"

LEGAL DESCRIPTION OF OUTDOOR PARKING PARCEL  
LOCATED AT:  
800 SOUTH WELLS STREET  
CHICAGO, ILLINOIS  
AND DEPICTED ON DRAWING IN  
N-123761C-SURVEY

Property of Cook County Clerk's Office

INVSCO GROUP LTD.  
1030 N. CLARK STREET, SUITE 300  
CHICAGO, ILLINOIS 60610

SURVEY NO. N-123761C-SURVEY

DATE: FEBRUARY 26, 2001

BY:

*Joseph A. Lima*  
ILLINOIS PROFESSIONAL LAND SURVEYOR NO. 3080

0020244622

# UNOFFICIAL COPY

\\Nss12\_mf\EDR\LD-office\My Documents\legals\123761\PARCEL P.doc  
02/27/01

## OUTDOOR PARKING PARCEL:

THAT PART OF BLOCKS 85 AND 86 IN THE SCHOOL SECTION ADDITION TO CHICAGO, BEING A SUBDIVISION OF SECTION 16, TOWNSHIP 39 NORTH, RANGE 14, EAST OF THE THIRD PRINCIPAL MERIDIAN AND OF THE FILLED OLD CHANNEL OF THE SOUTH BRANCH OF THE CHICAGO RIVER, ALL TAKEN AS A TRACT, DESCRIBED AS FOLLOWS:

COMMENCING AT THE INTERSECTION OF THE EAST LINE OF BLOCK 86 AFORESAID WITH THE SOUTH LINE OF WEST POLK STREET; THENCE NORTH 89 DEGREES 53 MINUTES 33 SECONDS WEST, ALONG THE SOUTH LINE OF WEST POLK STREET, 10.00 FEET TO A POINT ON THE WEST LINE OF SOUTH WELLS STREET (SAID WEST LINE BEING DRAWN 10.00 FEET WEST OF AND PARALLEL WITH THE AFOREMENTIONED EAST LINE OF BLOCK 86); THENCE SOUTH 0 DEGREES 03 MINUTES 37 SECONDS EAST ALONG THE WEST LINE OF SOUTH WELLS STREET AFORESAID, 388.20 FEET TO THE POINT OF BEGINNING OF THE PARCEL HEREIN DESCRIBED; THENCE SOUTH 89 DEGREES 56 MINUTES 23 SECONDS WEST, PERPENDICULAR TO THE LAST DESCRIBED LINE, 199.78 FEET TO A POINT ON A LINE DRAWN 1.51 FEET (AS MEASURED PERPENDICULARLY) EAST OF AND PARALLEL WITH THE EASTERNLY LINE OF A 20 FOOT PERMANENT ACCESS EASEMENT PER CIRCUIT COURT OF COOK COUNTY CASE NO. 76L11684 ENTERED JULY 1, 1977; THENCE SOUTH 5 DEGREES 26 MINUTES 15 SECONDS EAST, ALONG SAID PARALLEL LINE, 108.05 FEET; THENCE SOUTH 84 DEGREES 33 MINUTES 45 SECONDS WEST, PERPENDICULAR TO THE LAST DESCRIBED LINE, 141.50 FEET TO A POINT ON THE EAST LINE OF THE SOUTH BRANCH OF THE CHICAGO RIVER AS ESTABLISHED BY ORDINANCE PASSED JULY 8, 1926; THENCE SOUTH 5 DEGREES 26 MINUTES 15 SECONDS EAST, ALONG SAID EAST LINE, 164.974 FEET; THENCE SOUTH 89 DEGREES 55 MINUTES 45 SECONDS EAST, 315.078 FEET TO A POINT ON THE WEST LINE OF SOUTH WELLS STREET AFORESAID; THENCE NORTH 0 DEGREES 03 MINUTES 37 SECONDS WEST, ALONG THE WEST LINE OF SOUTH WELLS STREET AFORESAID, 285.80 FEET TO THE HEREINABOVE DESIGNATED POINT OF BEGINNING, ALL IN COOK COUNTY, ILLINOIS.

AREA = 77,528.5 SQUARE FEET OR 1.7798 ACRES

0020244622

UNOFFICIAL COPY

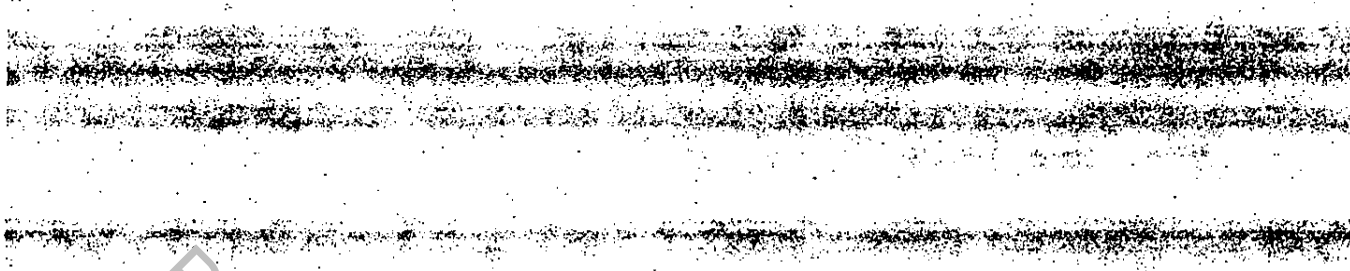

Property of Cook County Clerk's Office

**EXHIBIT D**

Legal Description of the Residential Parcel

0315

0020244622

# UNOFFICIAL COPY

NATIONAL SURVEY SERVICE, INC.  
PROFESSIONAL LAND SURVEYORS  
30 SOUTH MICHIGAN AVENUE  
CHICAGO, ILLINOIS 60603  
PHONE: 312.630-9480  
FAX: 312.630-9484

## EXHIBIT "D"

LEGAL DESCRIPTIONS OF RESIDENTIAL PARCELS  
LOCATED AT:  
800 SOUTH WELLS STREET  
CHICAGO, ILLINOIS  
AND DEPICTED ON DRAWINGS IN  
N-123761B-SURVEY PAGES 1 THROUGH 5

L1	SUBTERRANEAN RIGHTS / BASEMENT FLOOR
L2	MEZZANINE FLOOR
L3	GROUND FLOOR/MAIN LOBBY
L4	SECOND FLOOR
L5	RIVER ROAD RESIDENTIAL LEVEL / AIR RIGHTS

INVSCO GROUP LTD.  
1030 N. CLARK STREET, SUITE 300  
CHICAGO, ILLINOIS 60610

SURVEY NO. N-123761B- SURVEY

DATE: FEBRUARY 26, 2001

BY: Joseph A. Lima  
ILLINOIS PROFESSIONAL LAND SURVEYOR NO. 3080

0020244622

# UNOFFICIAL COPY

## RESIDENTIAL PROPERTY

### TABLE OF CONTENTS

<b>L1</b>	<b>SUBTERRANEAN RIGHTS / BASEMENT FLOOR</b> PARCEL R1 - L1 PARCEL R2 - L1 PARCEL R3 - L1 PARCEL R4 - L1
<b>L2</b>	<b>MEZZANINE FLOOR</b> PARCEL R1 - L2 PARCEL R2 - L2 PARCEL R3 - L2 PARCEL R4 - L2
<b>L3</b>	<b>GROUND FLOOR (LOBBY LEVEL)</b> PARCEL R1 - L3 PARCEL R2 - L3 PARCEL R3 - L3 PARCEL R4 - L3 PARCEL R5 - L3 PARCEL R6 - L3
<b>L4</b>	<b>SECOND FLOOR</b> PARCEL R1 - L4 PARCEL R2 - L4 PARCEL R3 - L4 PARCEL R4 - L4 PARCEL R5 - L4 PARCEL R6 - L4
<b>L5</b>	<b>RIVER ROAD / RESIDENTIAL LEVEL</b> PARCEL R4 - L5 PARCEL R5 - L5 PARCEL R6 - L5 PARCEL R7 - L5

10245107

0020244622



UNOFFICIAL COPY

Property of Cook County Clerk's Office

LEVEL 1

BASEMENT FLOOR

0020244622

# UNOFFICIAL COPY

\\Nss12\_mf\EDRVAD-office\My Documents\legals\L123761\PARCEL R1-L1.doc

02/27/01

1

PARCEL R1-L1:

THAT PART OF BLOCKS 85 AND 86 IN THE SCHOOL SECTION ADDITION TO CHICAGO, BEING A SUBDIVISION OF SECTION 16, TOWNSHIP 39 NORTH, RANGE 14, EAST OF THE THIRD PRINCIPAL MERIDIAN AND OF THE FILLED OLD CHANNEL OF THE SOUTH BRANCH OF THE CHICAGO RIVER, ALL TAKEN AS A TRACT, DESCRIBED AS FOLLOWS:

COMMENCING AT THE POINT OF INTERSECTION OF THE EAST LINE OF BLOCK 86 AFORESAID WITH THE SOUTH LINE OF WEST POLK STREET; THENCE NORTH 89 DEGREES 53 MINUTES 33 SECONDS WEST, ALONG THE SOUTH LINE OF WEST POLK STREET, 10.00 FEET TO A POINT ON THE WEST LINE OF SOUTH WELLS STREET (SAID WEST LINE BEING DRAWN 10.00 FEET WEST OF AND PARALLEL WITH THE AFOREMENTIONED EAST LINE OF BLOCK 86); THENCE SOUTH 0 DEGREES 03 MINUTES 37 SECONDS EAST, ALONG THE WEST LINE OF SOUTH WELLS STREET AFORESAID, 99.50 FEET; THENCE SOUTH 89 DEGREES 56 MINUTES 23 SECONDS WEST, PERPENDICULAR TO THE LAST DESCRIBED LINE, 185.29 FEET TO THE POINT OF BEGINNING OF THE PARCEL HEREIN DESCRIBED; THENCE SOUTH 50 DEGREES 29 MINUTES 47 SECONDS EAST, 6.48 FEET; THENCE SOUTH 39 DEGREES 30 MINUTES 13 SECONDS WEST, PERPENDICULAR TO THE LAST DESCRIBED LINE, 11.22 FEET; THENCE NORTH 50 DEGREES 29 MINUTES 47 SECONDS WEST, 6.48 FEET TO A POINT, SAID POINT BEING 101.72 FEET (AS MEASURED PERPENDICULARLY) SOUTH OF THE SOUTH LINE OF WEST POLK STREET AFORESAID; THENCE NORTH 39 DEGREES 30 MINUTES 13 SECONDS EAST, PERPENDICULAR TO THE LAST DESCRIBED LINE, 11.22 FEET TO THE HEREINABOVE DESIGNATED POINT OF BEGINNING;

SAID PARCEL HAVING AS A LOWER LIMIT A HORIZONTAL PLANE OF ELEVATION (-)10.50 FEET CHICAGO CITY DATUM, AND HAVING AS AN UPPER LIMIT A HORIZONTAL PLANE OF ELEVATION +5.00 FEET CHICAGO CITY DATUM, IN COOK COUNTY, ILLINOIS.

AREA = 72.7 SQUARE FEET OR 0.0017 ACRE.

0020244622

# UNOFFICIAL COPY

N:\s12\chris\JLV\Office My Documents\legals\123761\PARCEL R2-L1.doc  
02/27/01

PARCEL R2-L1:

THAT PART OF BLOCKS 85 AND 86 IN THE SCHOOL SECTION ADDITION TO CHICAGO, BEING A SUBDIVISION OF SECTION 16, TOWNSHIP 39 NORTH, RANGE 14, EAST OF THE THIRD PRINCIPAL MERIDIAN AND OF THE FILLED OLD CHANNEL OF THE SOUTH BRANCH OF THE CHICAGO RIVER, ALL TAKEN AS A TRACT, DESCRIBED AS FOLLOWS:

COMMENCING AT THE POINT OF INTERSECTION OF THE EAST LINE OF BLOCK 86 AFORESAID WITH THE SOUTH LINE OF WEST POLK STREET; THENCE NORTH 89 DEGREES 53 MINUTES 33 SECONDS WEST, ALONG THE SOUTH LINE OF WEST POLK STREET, 10.00 FEET TO A POINT ON THE WEST LINE OF SOUTH WELLS STREET (SAID WEST LINE BEING DRAWN 10.00 FEET WEST OF AND PARALLEL WITH THE AFOREMENTIONED EAST LINE OF BLOCK 86); THENCE SOUTH 0 DEGREES 03 MINUTES 37 SECONDS EAST, ALONG THE WEST LINE OF SOUTH WELLS STREET AFORESAID, 107.05 FEET; THENCE SOUTH 89 DEGREES 56 MINUTES 23 SECONDS WEST, PERPENDICULAR TO THE LAST DESCRIBED LINE, 175.93 FEET TO THE POINT OF BEGINNING OF THE PARCEL HEREIN DESCRIBED; THENCE SOUTH 50 DEGREES 29 MINUTES 47 SECONDS EAST, 7.25 FEET; THENCE SOUTH 39 DEGREES 30 MINUTES 13 SECONDS WEST, PERPENDICULAR TO THE LAST DESCRIBED LINE, 11.21 FEET; THENCE NORTH 50 DEGREES 29 MINUTES 47 SECONDS WEST, 7.25 FEET TO A POINT, SAID POINT BEING 116.24 FEET (AS MEASURED PERPENDICULARLY) SOUTH OF THE SOUTH LINE OF WEST POLK STREET AFORESAID; THENCE NORTH 39 DEGREES 30 MINUTES 13 SECONDS EAST, PERPENDICULAR TO THE LAST DESCRIBED LINE, 11.21 FEET TO THE HEREINABOVE DESIGNATED POINT OF BEGINNING;

SAID PARCEL HAVING AS A LOWER LIMIT A HORIZONTAL PLANE OF ELEVATION (-)10.50 FEET CHICAGO CITY DATUM, AND HAVING AS AN UPPER LIMIT A HORIZONTAL PLANE OF ELEVATION +5.00 FEET CHICAGO CITY DATUM, IN COOK COUNTY, ILLINOIS.

AREA = 81.3 SQUARE FEET OR 0.0019 ACRES.

10935  
0020244622

PARCEL R3-L1:

THAT PART OF BLOCKS 85 AND 86 IN THE SCHOOL SECTION ADDITION TO CHICAGO, BEING A SUBDIVISION OF SECTION 16, TOWNSHIP 39 NORTH, RANGE 14, EAST OF THE THIRD PRINCIPAL MERIDIAN AND OF THE FILLED OLD CHANNEL OF THE SOUTH BRANCH OF THE CHICAGO RIVER, ALL TAKEN AS A TRACT, DESCRIBED AS FOLLOWS:

COMMENCING AT THE POINT OF INTERSECTION OF THE EAST LINE OF BLOCK '86 AFORESAID WITH THE SOUTH LINE OF WEST POLK STREET; THENCE NORTH 89 DEGREES 53 MINUTES 33 SECONDS WEST, ALONG THE SOUTH LINE OF WEST POLK STREET, 10.00 FEET TO A POINT ON THE WEST LINE OF SOUTH WELLS STREET (SAID WEST LINE BEING DRAWN 10.00 FEET WEST OF AND PARALLEL WITH THE AFOREMENTIONED EAST LINE OF BLOCK 86); THENCE SOUTH 0 DEGREES 03 MINUTES 37 SECONDS EAST, ALONG THE WEST LINE OF SOUTH WELLS STREET AFORESAID, 217.41 FEET; THENCE SOUTH 89 DEGREES 56 MINUTES 23 SECONDS WEST, PERPENDICULAR TO THE LAST DESCRIBED LINE, 160.43 FEET TO THE POINT OF BEGINNING OF THE PARCEL HEREIN DESCRIBED; THENCE SOUTH 39 DEGREES 30 MINUTES 13 SECONDS WEST, 6.34 FEET; THENCE NORTH 50 DEGREES 29 MINUTES 47 SECONDS WEST, PERPENDICULAR TO THE LAST DESCRIBED LINE, 11.19 FEET; THENCE NORTH 39 DEGREES 30 MINUTES 13 SECONDS EAST, 6.34 FEET TO A POINT, SAID POINT BEING 210.77 FEET (AS MEASURED PERPENDICULARLY) SOUTH OF THE SOUTH LINE OF WEST POLK STREET AFORESAID; THENCE SOUTH 50 DEGREES 29 MINUTES 47 SECONDS EAST, PERPENDICULAR TO THE LAST DESCRIBED LINE, 11.19 FEET TO THE HEREINABOVE DESIGNATED POINT OF BEGINNING;

SAID PARCEL HAVING AS A LOWER LIMIT A HORIZONTAL PLANE OF ELEVATION (-)10.50 FEET CHICAGO CITY DATUM, AND HAVING AS AN UPPER LIMIT A HORIZONTAL PLANE OF ELEVATION +5.00 FEET CHICAGO CITY DATUM, IN COOK COUNTY, ILLINOIS.

AREA = 70.9 SQUARE FEET OR 0.0016 ACRES.

PROPOSED  
Cook County Clerk's Office

0020244622

# UNOFFICIAL COPY

\\Nss12\_mf\EDRV\Public\My Documents\legals\13376104\RCCL R4-L1.doc  
02/27/01

PARCEL R4-L1:

THAT PART OF BLOCKS 85 AND 86 IN THE SCHOOL SECTION ADDITION TO CHICAGO, BEING A SUBDIVISION OF SECTION 16, TOWNSHIP 39 NORTH, RANGE 14, EAST OF THE THIRD PRINCIPAL MERIDIAN AND OF THE FILLED OLD CHANNEL OF THE SOUTH BRANCH OF THE CHICAGO RIVER, ALL TAKEN AS A TRACT, DESCRIBED AS FOLLOWS:

COMMENCING AT THE POINT OF INTERSECTION OF THE EAST LINE OF BLOCK 86 AFORESAID WITH THE SOUTH LINE OF WEST POLK STREET; THENCE NORTH 89 DEGREES 53 MINUTES 33 SECONDS WEST, ALONG THE SOUTH LINE OF WEST POLK STREET, 10.00 FEET TO A POINT ON THE WEST LINE OF SOUTH WELLS STREET (SAID WEST LINE BEING DRAWN 10.00 FEET WEST OF AND PARALLEL WITH THE AFOREMENTIONED EAST LINE OF BLOCK 86); THENCE SOUTH 0 DEGREES 03 MINUTES 37 SECONDS EAST, ALONG THE WEST LINE OF SOUTH WELLS STREET AFORESAID, 226.49 FEET; THENCE SOUTH 89 DEGREES 56 MINUTES 23 SECONDS WEST, PERPENDICULAR TO THE LAST DESCRIBED LINE, 168.18 FEET TO THE POINT OF BEGINNING OF THE PARCEL HEREIN DESCRIBED; THENCE SOUTH 39 DEGREES 30 MINUTES 13 SECONDS WEST, 7.42 FEET; THENCE NORTH 50 DEGREES 29 MINUTES 47 SECONDS WEST, PERPENDICULAR TO THE LAST DESCRIBED LINE, 11.00 FEET; THENCE NORTH 39 DEGREES 30 MINUTES 13 SECONDS EAST, 7.42 FEET TO A POINT, SAID POINT BEING 220.00 FEET (AS MEASURED PERPENDICULARLY) SOUTH OF THE SOUTH LINE OF WEST POLK STREET AFORESAID; THENCE SOUTH 50 DEGREES 29 MINUTES 47 SECONDS EAST, PERPENDICULAR TO THE LAST DESCRIBED LINE, 11.00 FEET TO THE HEREINABOVE DESIGNATED POINT OF BEGINNING;

SAID PARCEL HAVING AS A LOWER LIMIT A HORIZONTAL PLANE OF ELEVATION (-)10.50 FEET CHICAGO CITY DATUM, AND HAVING AS AN UPPER LIMIT A HORIZONTAL PLANE OF ELEVATION +5.00 FEET CHICAGO CITY DATUM, IN COOK COUNTY, ILLINOIS.

AREA = 81.6 SQUARE FEET OR 0.0019 ACRES.

0020244622

UNOFFICIAL COPY

Property of Cook County Clerk's Office

LEVEL 2

MEZZANINE FLOOR

0020244622

# UNOFFICIAL COPY

\\Nss2\FILED\WD-office\My Documents\egais\23761\PARCEL R1-L2.doc  
02:27:01

1

PARCEL R1-L2:

THAT PART OF BLOCKS 85 AND 86 IN THE SCHOOL SECTION ADDITION TO CHICAGO, BEING A SUBDIVISION OF SECTION 16, TOWNSHIP 39 NORTH, RANGE 14, EAST OF THE THIRD PRINCIPAL MERIDIAN AND OF THE FILLED OLD CHANNEL OF THE SOUTH BRANCH OF THE CHICAGO RIVER, ALL TAKEN AS A TRACT, DESCRIBED AS FOLLOWS:

COMMENCING AT THE POINT OF INTERSECTION OF THE EAST LINE OF BLOCK 86 AFORESAID WITH THE SOUTH LINE OF WEST POLK STREET; THENCE NORTH 89 DEGREES 53 MINUTES 33 SECONDS WEST, ALONG THE SOUTH LINE OF WEST POLK STREET, 10.00 FEET TO A POINT ON THE WEST LINE OF SOUTH WELLS STREET (SAID WEST LINE BEING DRAWN 10.00 FEET WEST OF AND PARALLEL WITH THE AFOREMENTIONED EAST LINE OF BLOCK 86); THENCE SOUTH 0 DEGREES 03 MINUTES 37 SECONDS EAST, ALONG THE WEST LINE OF SOUTH WELLS STREET AFORESAID, 99.50 FEET; THENCE SOUTH 89 DEGREES 56 MINUTES 23 SECONDS WEST, PERPENDICULAR TO THE LAST DESCRIBED LINE, 185.29 FEET TO THE POINT OF BEGINNING OF THE PARCEL HEREIN DESCRIBED; THENCE SOUTH 50 DEGREES 29 MINUTES 47 SECONDS EAST, 6.48 FEET; THENCE SOUTH 39 DEGREES 30 MINUTES 13 SECONDS WEST, PERPENDICULAR TO THE LAST DESCRIBED LINE, 11.22 FEET; THENCE NORTH 50 DEGREES 29 MINUTES 47 SECONDS WEST, 6.48 FEET TO A POINT, SAID POINT BEING 108.72 FEET (AS MEASURED PERPENDICULARLY) SOUTH OF THE SOUTH LINE OF WEST POLK STREET AFORESAID; THENCE NORTH 39 DEGREES 30 MINUTES 13 SECONDS EAST, PERPENDICULAR TO THE LAST DESCRIBED LINE, 11.22 FEET TO THE HEREINABOVE DESIGNATED POINT OF BEGINNING;

SAID PARCEL HAVING AS A LOWER LIMIT A HORIZONTAL PLANE OF ELEVATION +5.00 FEET CHICAGO CITY DATUM, AND HAVING AS AN UPPER LIMIT A HORIZONTAL PLANE OF ELEVATION +16.00 FEET CHICAGO CITY DATUM, IN COOK COUNTY, ILLINOIS.

AREA = 72.7 SQUARE FEET OR 0.0017 ACRES.

0020244622

# UNOFFICIAL COPY

\\nsst2\_mf\EDR\AD-office\My Documents\legals\L123761\PARCEL R2-L2.doc  
02/27/01

PARCEL R2-L2:

THAT PART OF BLOCKS 85 AND 86 IN THE SCHOOL SECTION ADDITION TO CHICAGO, BEING A SUBDIVISION OF SECTION 16, TOWNSHIP 39 NORTH, RANGE 14, EAST OF THE THIRD PRINCIPAL MERIDIAN AND OF THE FILLED OLD CHANNEL OF THE SOUTH BRANCH OF THE CHICAGO RIVER, ALL TAKEN AS A TRACT, DESCRIBED AS FOLLOWS:

COMMENCING AT THE POINT OF INTERSECTION OF THE EAST LINE OF BLOCK 86 AFORESAID WITH THE SOUTH LINE OF WEST POLK STREET; THENCE NORTH 89 DEGREES 53 MINUTES 33 SECONDS WEST, ALONG THE SOUTH LINE OF WEST POLK STREET, 10.00 FEET TO A POINT ON THE WEST LINE OF SOUTH WELLS STREET (SAID WEST LINE BEING DRAWN 10.00 FEET WEST OF AND PARALLEL WITH THE AFOREMENTIONED EAST LINE OF BLOCK 86); THENCE SOUTH 0 DEGREES 03 MINUTES 37 SECONDS EAST, ALONG THE WEST LINE OF SOUTH WELLS STREET AFORESAID, 107.05 FEET; THENCE SOUTH 89 DEGREES 56 MINUTES 23 SECONDS WEST, PERPENDICULAR TO THE LAST DESCRIBED LINE, 175.93 FEET TO THE POINT OF BEGINNING OF THE PARCEL HEREIN DESCRIBED; THENCE SOUTH 50 DEGREES 23 MINUTES 47 SECONDS EAST, 7.25 FEET; THENCE SOUTH 39 DEGREES 30 MINUTES 13 SECONDS WEST, PERPENDICULAR TO THE LAST DESCRIBED LINE, 11.21 FEET; THENCE NORTH 50 DEGREES 29 MINUTES 47 SECONDS WEST, 7.25 FEET TO A POINT, SAID POINT BEING 11.21 FEET (AS MEASURED PERPENDICULARLY) SOUTH OF THE SOUTH LINE OF WEST POLK STREET AFORESAID; THENCE NORTH 39 DEGREES 30 MINUTES 13 SECONDS EAST, PERPENDICULAR TO THE LAST DESCRIBED LINE, 11.21 FEET TO THE HEREINABOVE DESIGNATED POINT OF BEGINNING;

SAID PARCEL HAVING AS A LOWER LIMIT A HORIZONTAL PLANE OF ELEVATION +5.00 FEET CHICAGO CITY DATUM, AND HAVING AS AN UPPER LIMIT A HORIZONTAL PLANE OF ELEVATION +16.00 FEET CHICAGO CITY DATUM, IN COOK COUNTY, ILLINOIS.

AREA = 81.3 SQUARE FEET OR 0.0019 ACRES

0020244622



# UNOFFICIAL COPY

\\Nss12\_mf\EDR\VD-office\My Documents\legals\L123761\PARCEL R3-L2.doc  
02/27/01

PARCEL R3-L2:

THAT PART OF BLOCKS 85 AND 86 IN THE SCHOOL SECTION ADDITION TO CHICAGO, BEING A SUBDIVISION OF SECTION 16, TOWNSHIP 39 NORTH, RANGE 14, EAST OF THE THIRD PRINCIPAL MERIDIAN AND OF THE FILLED OLD CHANNEL OF THE SOUTH BRANCH OF THE CHICAGO RIVER, ALL TAKEN AS A TRACT, DESCRIBED AS FOLLOWS:

COMMENCING AT THE POINT OF INTERSECTION OF THE EAST LINE OF BLOCK 86 AFORESAID WITH THE SOUTH LINE OF WEST POLK STREET; THENCE NORTH 89 DEGREES 53 MINUTES 33 SECONDS WEST, ALONG THE SOUTH LINE OF WEST POLK STREET, 10.00 FEET TO A POINT ON THE WEST LINE OF SOUTH WELLS STREET (SAID WEST LINE BEING DRAWN 10.00 FEET WEST OF AND PARALLEL WITH THE AFOREMENTIONED EAST LINE OF BLOCK 86); THENCE SOUTH 0 DEGREES 03 MINUTES 37 SECONDS EAST, ALONG THE WEST LINE OF SOUTH WELLS STREET AFORESAID, 217.41 FEET; THENCE SOUTH 89 DEGREES 56 MINUTES 23 SECONDS WEST, PERPENDICULAR TO THE LAST DESCRIBED LINE, 160.43 FEET TO THE POINT OF BEGINNING OF THE PARCEL HEREIN DESCRIBED; THENCE SOUTH 39 DEGREES 35 MINUTES 13 SECONDS WEST, 6.34 FEET; THENCE NORTH 50 DEGREES 29 MINUTES 47 SECONDS WEST, PERPENDICULAR TO THE LAST DESCRIBED LINE, 11.19 FEET; THENCE NORTH 59 DEGREES 30 MINUTES 13 SECONDS EAST, 6.34 FEET TO A POINT, SAID POINT BEING 210.77 FEET (AS MEASURED PERPENDICULARLY) SOUTH OF THE SOUTH LINE OF WEST POLK STREET AFORESAID; THENCE SOUTH 50 DEGREES 29 MINUTES 47 SECONDS EAST, PERPENDICULAR TO THE LAST DESCRIBED LINE, 11.19 FEET TO THE HEREINABOVE DESIGNATED POINT OF BEGINNING;

SAID PARCEL HAVING AS A LOWER LIMIT A HORIZONTAL PLANE OF ELEVATION +5.00 FEET CHICAGO CITY DATUM, AND HAVING AS AN UPPER LIMIT A HORIZONTAL PLANE OF ELEVATION +16.00 FEET CHICAGO CITY DATUM, IN COOK COUNTY, ILLINOIS.

AREA = 70.9 SQUARE FEET OR 0.0016 ACRES.

0020244622

# UNOFFICIAL COPY

\\Nss12\_m\EDRVAD-office\My Documents\legals\L123761\PARCEL R4-L2.doc  
02/27/01

## PARCEL R4-L2:

THAT PART OF BLOCKS 85 AND 86 IN THE SCHOOL SECTION ADDITION TO CHICAGO, BEING A SUBDIVISION OF SECTION 16, TOWNSHIP 39 NORTH, RANGE 14, EAST OF THE THIRD PRINCIPAL MERIDIAN AND OF THE FILLED OLD CHANNEL OF THE SOUTH BRANCH OF THE CHICAGO RIVER, ALL TAKEN AS A TRACT, DESCRIBED AS FOLLOWS:

COMMENCING AT THE POINT OF INTERSECTION OF THE EAST LINE OF BLOCK 86 AFORESAID WITH THE SOUTH LINE OF WEST POLK STREET; THENCE NORTH 89 DEGREES 53 MINUTES 33 SECONDS WEST, ALONG THE SOUTH LINE OF WEST POLK STREET, 10.00 FEET TO A POINT ON THE WEST LINE OF SOUTH WELLS STREET (SAID WEST LINE BEING DRAWN 10.00 FEET WEST OF AND PARALLEL WITH THE AFOREMENTIONED EAST LINE OF BLOCK 86); THENCE SOUTH 0 DEGREES 03 MINUTES 37 SECONDS EAST, ALONG THE WEST LINE OF SOUTH WELLS STREET AFORESAID, 226.49 FEET; THENCE SOUTH 89 DEGREES 56 MINUTES 23 SECONDS WEST, PERPENDICULAR TO THE LAST DESCRIBED LINE, 168.18 FEET TO THE POINT OF BEGINNING OF THE PARCEL HEREIN DESCRIBED; THENCE SOUTH 39 DEGREES 30 MINUTES 13 SECONDS WEST, 7.42 FEET; THENCE NORTH 50 DEGREES 29 MINUTES 47 SECONDS WEST, PERPENDICULAR TO THE LAST DESCRIBED LINE, 11.00 FEET; THENCE NORTH 39 DEGREES 30 MINUTES 13 SECONDS EAST, 7.42 FEET TO A POINT, SAID POINT BEING 220.00 FEET (AS MEASURED PERPENDICULARLY) SOUTH OF THE SOUTH LINE OF WEST POLK STREET AFORESAID; THENCE SOUTH 50 DEGREES 29 MINUTES 47 SECONDS EAST, PERPENDICULAR TO THE LAST DESCRIBED LINE, 11.00 FEET TO THE HEREINABOVE DESIGNATED POINT OF BEGINNING;

SAID PARCEL HAVING AS A LOWER LIMIT A HORIZONTAL PLANE OF ELEVATION +5.00 FEET CHICAGO CITY DATUM, AND HAVING AS AN UPPER LIMIT A HORIZONTAL PLANE OF ELEVATION +16.00 FEET CHICAGO CITY DATUM, IN COOK COUNTY, ILLINOIS.

AREA = 81.6 SQUARE FEET OR 0.0019 ACRES

10227  
0020244622

# UNOFFICIAL COPY

Property of Cook County Clerk's Office

LEVEL 3

GROUND FLOOR (LOBBY LEVEL)

0020244622

0020244622

# UNOFFICIAL COPY

\\Nss12\_m\EDR\VD-office\My Documents\legals\L123761\PARCEL RI-L3.doc

02/27/01

1

PARCEL RI-L3:

THAT PART OF BLOCKS 85 AND 86 IN THE SCHOOL SECTION ADDITION TO CHICAGO, BEING A SUBDIVISION OF SECTION 16, TOWNSHIP 39 NORTH, RANGE 14, EAST OF THE THIRD PRINCIPAL MERIDIAN AND OF THE FILLED OLD CHANNEL OF THE SOUTH BRANCH OF THE CHICAGO RIVER, ALL TAKEN AS A TRACT, DESCRIBED AS FOLLOWS:

COMMENCING AT THE POINT OF INTERSECTION OF THE EAST LINE OF BLOCK 86 AFORESAID WITH THE SOUTH LINE OF WEST POLK STREET; THENCE NORTH 89 DEGREES 53 MINUTES 33 SECONDS WEST, ALONG THE SOUTH LINE OF WEST POLK STREET, 10.00 FEET TO A POINT ON THE WEST LINE OF SOUTH WELLS STREET (SAID WEST LINE BEING DRAWN 10.00 FEET WEST OF AND PARALLEL WITH THE AFOREMENTIONED EAST LINE OF BLOCK 86); THENCE SOUTH 0 DEGREES 03 MINUTES 37 SECONDS EAST, ALONG THE WEST LINE OF SOUTH WELLS STREET AFORESAID, 99.50 FEET; THENCE SOUTH 89 DEGREES 56 MINUTES 23 SECONDS WEST, PERPENDICULAR TO THE LAST DESCRIBED LINE, 185.29 FEET TO THE POINT OF BEGINNING OF THE PARCEL HEREIN DESCRIBED; THENCE SOUTH 50 DEGREES 29 MINUTES 47 SECONDS EAST, 6.48 FEET; THENCE SOUTH 39 DEGREES 30 MINUTES 13 SECONDS WEST, PERPENDICULAR TO THE LAST DESCRIBED LINE, 11.22 FEET; THENCE NORTH 50 DEGREES 29 MINUTES 47 SECONDS WEST, 6.48 FEET TO A POINT, SAID POINT BEING 108.72 FEET (AS MEASURED PERPENDICULARLY) SOUTH OF THE SOUTH LINE OF WEST POLK STREET AFORESAID; THENCE NORTH 39 DEGREES 30 MINUTES 13 SECONDS EAST, PERPENDICULAR TO THE LAST DESCRIBED LINE, 11.22 FEET TO THE HEREINABOVE DESIGNATED POINT OF BEGINNING;

SAID PARCEL HAVING AS A LOWER LIMIT A HORIZONTAL PLANE OF ELEVATION +16.00 FEET CHICAGO CITY DATUM, AND HAVING AS AN UPPER LIMIT A HORIZONTAL PLANE OF ELEVATION +35.00 FEET CHICAGO CITY DATUM, IN COOK COUNTY, ILLINOIS.

AREA = 72.7 SQUARE FEET OR 0.0017 ACRES

10205091

0020244622

# UNOFFICIAL COPY

\\Nss12\_m\EDR\VD-office\My Documents\legals\L123761\PARCEL R2-L3.doc  
02/27/01

1

PARCEL R2-L3:

THAT PART OF BLOCKS 85 AND 86 IN THE SCHOOL SECTION ADDITION TO CHICAGO, BEING A SUBDIVISION OF SECTION 16, TOWNSHIP 39 NORTH, RANGE 14, EAST OF THE THIRD PRINCIPAL MERIDIAN AND OF THE FILLED OLD CHANNEL OF THE SOUTH BRANCH OF THE CHICAGO RIVER, ALL TAKEN AS A TRACT, DESCRIBED AS FOLLOWS:

COMMENCING AT THE POINT OF INTERSECTION OF THE EAST LINE OF BLOCK 86 AFORESAID WITH THE SOUTH LINE OF WEST POLK STREET; THENCE NORTH 89 DEGREES 53 MINUTES 33 SECONDS WEST, ALONG THE SOUTH LINE OF WEST POLK STREET, 10.00 FEET TO A POINT ON THE WEST LINE OF SOUTH WELLS STREET (SAID WEST LINE BEING DRAWN 10.00 FEET WEST OF AND PARALLEL WITH THE AFOREMENTIONED EAST LINE OF BLOCK 86); THENCE SOUTH 0 DEGREES 03 MINUTES 37 SECONDS EAST, ALONG THE WEST LINE OF SOUTH WELLS STREET AFORESAID, 107.05 FEET; THENCE SOUTH 89 DEGREES 56 MINUTES 23 SECONDS WEST, PERPENDICULAR TO THE LAST DESCRIBED LINE, 175.93 FEET TO THE POINT OF BEGINNING OF THE PARCEL HEREIN DESCRIBED; THENCE SOUTH 50 DEGREES 29 MINUTES 47 SECONDS EAST, 7.25 FEET; THENCE SOUTH 39 DEGREES 30 MINUTES 13 SECONDS WEST, PERPENDICULAR TO THE LAST DESCRIBED LINE, 11.21 FEET; THENCE NORTH 60 DEGREES 29 MINUTES 47 SECONDS WEST, 7.25 FEET TO A POINT, SAID POINT BEING 116.24 FEET (AS MEASURED PERPENDICULARLY) SOUTH OF THE SOUTH LINE OF WEST POLK STREET AFORESAID; THENCE NORTH 39 DEGREES 30 MINUTES 13 SECONDS EAST, PERPENDICULAR TO THE LAST DESCRIBED LINE, 11.21 FEET TO THE HEREINABOVE DESIGNATED POINT OF BEGINNING;

SAID PARCEL HAVING AS A LOWER LIMIT A HORIZONTAL PLANE OF ELEVATION +16.00 FEET CHICAGO CITY DATUM, AND HAVING AS AN UPPER LIMIT A HORIZONTAL PLANE OF ELEVATION +35.00 FEET CHICAGO CITY DATUM, IN COOK COUNTY, ILLINOIS.

AREA = 81.3 SQUARE FEET OR 0.0019 ACRES.

0020244622

1/28/01

# UNOFFICIAL COPY

\\Nss12\_m\EDR\VD-office\My Documents\legals\L123761\PARCEL R3-L3.doc  
02/27/01

1

PARCEL R3-L3:

THAT PART OF BLOCKS 85 AND 86 IN THE SCHOOL SECTION ADDITION TO CHICAGO, BEING A SUBDIVISION OF SECTION 16, TOWNSHIP 39 NORTH, RANGE 14, EAST OF THE THIRD PRINCIPAL MERIDIAN AND OF THE FILLED OLD CHANNEL OF THE SOUTH BRANCH OF THE CHICAGO RIVER, ALL TAKEN AS A TRACT, DESCRIBED AS FOLLOWS:

COMMENCING AT THE POINT OF INTERSECTION OF THE EAST LINE OF BLOCK 86 AFORESAID WITH THE SOUTH LINE OF WEST POLK STREET; THENCE NORTH 89 DEGREES 53 MINUTES 33 SECONDS WEST, ALONG THE SOUTH LINE OF WEST POLK STREET, 10.00 FEET TO A POINT ON THE WEST LINE OF SOUTH WELLS STREET (SAID WEST LINE BEING DRAWN 10.00 FEET WEST OF AND PARALLEL WITH THE AFOREMENTIONED EAST LINE OF BLOCK 86); THENCE SOUTH 0 DEGREES 03 MINUTES 37 SECONDS EAST, ALONG THE WEST LINE OF SOUTH WELLS STREET AFORESAID, 217.41 FEET; THENCE SOUTH 89 DEGREES 56 MINUTES 23 SECONDS WEST, PERPENDICULAR TO THE LAST DESCRIBED LINE, 160.43 FEET TO THE POINT OF BEGINNING OF THE PARCEL HEREIN DESCRIBED; THENCE SOUTH 39 DEGREES 50 MINUTES 13 SECONDS WEST, 6.34 FEET; THENCE NORTH 50 DEGREES 29 MINUTES 47 SECONDS WEST, PERPENDICULAR TO THE LAST DESCRIBED LINE, 11.19 FEET; THENCE NORTH 39 DEGREES 30 MINUTES 13 SECONDS EAST, 6.34 FEET TO A POINT, SAID POINT BEING 210.77 FEET (AS MEASURED PERPENDICULARLY) SOUTH OF THE SOUTH LINE OF WEST POLK STREET AFORESAID; THENCE SOUTH 50 DEGREES 29 MINUTES 47 SECONDS EAST, PERPENDICULAR TO THE LAST DESCRIBED LINE, 11.19 FEET TO THE HEREINABOVE DESIGNATED POINT OF BEGINNING;

SAID PARCEL HAVING AS A LOWER LIMIT A HORIZONTAL PLANE OF ELEVATION +16.00 FEET CHICAGO CITY DATUM, AND HAVING AS AN UPPER LIMIT A HORIZONTAL PLANE OF ELEVATION +35.00 FEET CHICAGO CITY DATUM, IN COOK COUNTY, ILLINOIS.

AREA = 70.9 SQUARE FEET OR 0.0016 ACRES.

91245114  
0020244622

# UNOFFICIAL COPY

\\Nss12\_mf\DR\VD\Office\My Documents\Legal\112761\PARCEL R4-L3.doc  
02/27/01

PARCEL R4-L3:

THAT PART OF BLOCKS 85 AND 86 IN THE SCHOOL SECTION ADDITION TO CHICAGO, BEING A SUBDIVISION OF SECTION 16, TOWNSHIP 39 NORTH, RANGE 14, EAST OF THE THIRD PRINCIPAL MERIDIAN AND OF THE FILLED OLD CHANNEL OF THE SOUTH BRANCH OF THE CHICAGO RIVER, ALL TAKEN AS A TRACT, DESCRIBED AS FOLLOWS:

COMMENCING AT THE POINT OF INTERSECTION OF THE EAST LINE OF BLOCK 86 AFORESAID WITH THE SOUTH LINE OF WEST POLK STREET; THENCE NORTH 89 DEGREES 53 MINUTES 33 SECONDS WEST, ALONG THE SOUTH LINE OF WEST POLK STREET, 10.00 FEET TO A POINT ON THE WEST LINE OF SOUTH WELLS STREET (SAID WEST LINE BEING DRAWN 10.00 FEET WEST OF AND PARALLEL WITH THE AFOREMENTIONED EAST LINE OF BLOCK 86); THENCE SOUTH 0 DEGREES 03 MINUTES 37 SECONDS EAST, ALONG THE WEST LINE OF SOUTH WELLS STREET AFORESAID, 226.49 FEET; THENCE SOUTH 89 DEGREES 56 MINUTES 23 SECONDS WEST, PERPENDICULAR TO THE LAST DESCRIBED LINE, 168.18 FEET TO THE POINT OF BEGINNING OF THE PARCEL HEREIN DESCRIBED; THENCE SOUTH 39 DEGREES 20 MINUTES 13 SECONDS WEST, 7.42 FEET; THENCE NORTH 50 DEGREES 29 MINUTES 47 SECONDS WEST, PERPENDICULAR TO THE LAST DESCRIBED LINE, 11.00 FEET; THENCE NORTH 39 DEGREES 30 MINUTES 13 SECONDS EAST, 7.42 FEET TO A POINT, SAID POINT BEING 220.00 FEET (AS MEASURED PERPENDICULARLY) SOUTH OF THE SOUTH LINE OF WEST POLK STREET AFORESAID; THENCE SOUTH 50 DEGREES 29 MINUTES 47 SECONDS EAST, PERPENDICULAR TO THE LAST DESCRIBED LINE, 11.00 FEET TO THE HEREINABOVE DESIGNATED POINT OF BEGINNING;

SAID PARCEL HAVING AS A LOWER LIMIT A HORIZONTAL PLANE OF ELEVATION +16.00 FEET CHICAGO CITY DATUM, AND HAVING AS AN UPPER LIMIT A HORIZONTAL PLANE OF ELEVATION +35.00 FEET CHICAGO CITY DATUM, IN COOK COUNTY, ILLINOIS.

AREA = 81.6 SQUARE FEET OR 0.0015 ACRES.

Cook County Clerk's Office

10245091

0020244622

# UNOFFICIAL COPY

\\Nss12\_m\EDR\VD-office\My Documents\legals\L123761\PARCEL R5-L3.doc  
02/27/01

1

PARCEL R5-L3:

THAT PART OF BLOCKS 85 AND 86 IN THE SCHOOL SECTION ADDITION TO CHICAGO, BEING A SUBDIVISION OF SECTION 16, TOWNSHIP 39 NORTH, RANGE 14, EAST OF THE THIRD PRINCIPAL MERIDIAN AND OF THE FILLED OLD CHANNEL OF THE SOUTH BRANCH OF THE CHICAGO RIVER, ALL TAKEN AS A TRACT, DESCRIBED AS FOLLOWS:

COMMENCING AT THE INTERSECTION OF THE EAST LINE OF BLOCK 86 AFORESAID WITH THE SOUTH LINE OF WEST POLK STREET; THENCE NORTH 89 DEGREES 53 MINUTES 33 SECONDS WEST, ALONG THE SOUTH LINE OF WEST POLK STREET, 10.00 FEET TO A POINT ON THE WEST LINE OF SOUTH WELLS STREET (SAID WEST LINE BEING DRAWN 10.00 FEET WEST OF AND PARALLEL WITH THE AFOREMENTIONED EAST LINE OF BLOCK 86); THENCE SOUTH 0 DEGREES 03 MINUTES 37 SECONDS EAST ALONG THE WEST LINE OF SOUTH WELLS STREET AFORESAID, 388.20 FEET; THENCE SOUTH 89 DEGREES 56 MINUTES 23 SECONDS WEST, PERPENDICULAR TO THE LAST DESCRIBED LINE, 199.78 FEET TO A POINT ON A LINE DRAWN 1.51 FEET (AS MEASURED PERPENDICULARLY) EAST OF AND PARALLEL WITH THE EASTERLY LINE OF A 20 FOOT PERMANENT ACCESS EASEMENT PER CIRCUIT COURT OF COOK COUNTY CASE NO. 76L11684 ENTERED JULY 1, 1977; THENCE SOUTH 5 DEGREES 26 MINUTES 15 SECONDS EAST, ALONG SAID PARALLEL LINE, SAID LINE HEREINAFTER REFERRED TO AS LINE "B", A DISTANCE OF 5.33 FEET; THENCE SOUTH 84 DEGREES 33 MINUTES 45 SECONDS WEST, PERPENDICULAR TO THE LAST DESCRIBED LINE, 70.36 FEET TO THE POINT OF BEGINNING OF THE PARCEL HEREIN DESCRIBED; THENCE SOUTH 50 DEGREES 29 MINUTES 47 SECONDS EAST, 7.70 FEET; THENCE SOUTH 39 DEGREES 30 MINUTES 13 SECONDS WEST, PERPENDICULAR TO THE LAST DESCRIBED LINE, 11.75 FEET TO A POINT, SAID POINT BEING 88.96 FEET (AS MEASURED PERPENDICULARLY) NORTH OF A LINE HEREINAFTER REFERRED TO AS LINE "C", BEING A LINE DRAWN PERPENDICULAR TO THE EASTERLY LINE OF A 20 FOOT PERMANENT ACCESS EASEMENT AFORESAID AND PASSING THROUGH A POINT 102.72 FEET (AS MEASURED PERPENDICULARLY) SOUTH OF THE POINT OF BEGINNING AFORESAID AND 73.21 FEET (AS MEASURED PERPENDICULARLY) WEST OF THE HERETOFORE DESIGNATED LINE "B"; THENCE NORTH 50 DEGREES 29 MINUTES 47 SECONDS WEST, 7.70 FEET; THENCE NORTH 39 DEGREES 30 MINUTES 13 SECONDS EAST, PERPENDICULAR TO THE LAST DESCRIBED LINE, 11.75 FEET TO THE HEREINABOVE DESIGNATED POINT OF BEGINNING;

SAID PARCEL HAVING AS A LOWER LIMIT A HORIZONTAL PLANE OF ELEVATION +13.50 FEET CHICAGO CITY DATUM, AND HAVING AS AN UPPER LIMIT A HORIZONTAL PLANE OF ELEVATION +35.00 FEET CHICAGO CITY DATUM, IN COOK COUNTY, ILLINOIS.

AREA = 90.5 SQUARE FEET OR 0.0021 ACRES.

1020244622  
0020244622



# UNOFFICIAL COPY

\\Nss12\_mf\EDR\VD\_office\My Documents\legals\122761\PARCEL\_R6-L3.doc  
02/27/01

1

PARCEL R6-L3:

THAT PART OF BLOCKS 85 AND 86 IN THE SCHOOL SECTION ADDITION TO CHICAGO, BEING A SUBDIVISION OF SECTION 16, TOWNSHIP 39 NORTH, RANGE 14, EAST OF THE THIRD PRINCIPAL MERIDIAN AND OF THE FILLED OLD CHANNEL OF THE SOUTH BRANCH OF THE CHICAGO RIVER, ALL TAKEN AS A TRACT, DESCRIBED AS FOLLOWS:

COMMENCING AT THE INTERSECTION OF THE EAST LINE OF BLOCK 86 AFORESAID WITH THE SOUTH LINE OF WEST POLK STREET; THENCE NORTH 89 DEGREES 53 MINUTES 33 SECONDS WEST; ALONG THE SOUTH LINE OF WEST POLK STREET, 10.00 FEET TO A POINT ON THE WEST LINE OF SOUTH WELLS STREET (SAID WEST LINE BEING DRAWN 10.00 FEET WEST OF AND PARALLEL WITH THE AFOREMENTIONED EAST LINE OF BLOCK 86); THENCE SOUTH 0 DEGREES 03 MINUTES 37 SECONDS EAST ALONG THE WEST LINE OF SOUTH WELLS STREET AFORESAID, 388.20 FEET; THENCE SOUTH 89 DEGREES 56 MINUTES 23 SECONDS WEST, PERPENDICULAR TO THE LAST DESCRIBED LINE, 199.78 FEET TO A POINT ON A LINE DRAWN 1.51 FEET (AS MEASURED PERPENDICULARLY) EAST OF AND PARALLEL WITH THE EASTERLY LINE OF A 20 FOOT PERMANENT ACCESS EASEMENT PER CIRCUIT COURT OF COOK COUNTY CASE NO. 76L11684 ENTERED JULY 1, 1977; THENCE SOUTH 5 DEGREES 26 MINUTES 15 SECONDS EAST, ALONG SAID PARALLEL LINE, SAID LINE HEREINAFTER REFERRED TO AS LINE "B", A DISTANCE OF 14.62 FEET; THENCE SOUTH 84 DEGREES 23 MINUTES 45 SECONDS WEST, PERPENDICULAR TO THE LAST DESCRIBED LINE, 61.05 FEET TO THE POINT OF BEGINNING OF THE PARCEL HEREIN DESCRIBED; THENCE SOUTH 50 DEGREES 29 MINUTES 47 SECONDS EAST, 6.85 FEET; THENCE SOUTH 39 DEGREES 30 MINUTES 13 SECONDS WEST, PERPENDICULAR TO THE LAST DESCRIBED LINE, 11.75 FEET TO A POINT, SAID POINT BEING 80.28 FEET (AS MEASURED PERPENDICULARLY) NORTH OF A LINE HEREINAFTER REFERRED TO AS LINE "C", BEING A LINE DRAWN PERPENDICULAR TO THE EASTERLY LINE OF A 20 FOOT PERMANENT ACCESS EASEMENT AFORESAID AND PASSING THROUGH A POINT 93.43 FEET (AS MEASURED PERPENDICULARLY) SOUTH OF THE POINT OF BEGINNING AFORESAID AND 64.50 FEET (AS MEASURED PERPENDICULARLY) WEST OF THE HERETOFORE DESIGNATED LINE "B"; THENCE NORTH 50 DEGREES 29 MINUTES 47 SECONDS WEST, 6.85 FEET; THENCE NORTH 39 DEGREES 30 MINUTES 13 SECONDS EAST, PERPENDICULAR TO THE LAST DESCRIBED LINE, 11.75 FEET TO THE HEREIN ABOVE DESIGNATED POINT OF BEGINNING;

SAID PARCEL HAVING AS A LOWER LIMIT A HORIZONTAL PLANE OF ELEVATION +13.50 FEET CHICAGO CITY DATUM, AND HAVING AS AN UPPER LIMIT A HORIZONTAL PLANE OF ELEVATION +35.00 FEET CHICAGO CITY DATUM, IN COOK COUNTY, ILLINOIS.

AREA = 80.5 SQUARE FEET OR 0.0019 ACRES.

10 24  
0020244622

UNOFFICIAL COPY

Property of Cook County Clerk's Office

LEVEL 4

SECOND FLOOR

4-14511

0020244622

# UNOFFICIAL COPY

\\Nss12\_m\EDR\VD-office\My Documents\legals\L123761\PARCEL R1-L4.doc  
02/27/01

1

## PARCEL R1-L4:

THAT PART OF BLOCKS 85 AND 86 IN THE SCHOOL SECTION ADDITION TO CHICAGO, BEING A SUBDIVISION OF SECTION 16, TOWNSHIP 39 NORTH, RANGE 14, EAST OF THE THIRD PRINCIPAL MERIDIAN AND OF THE FILLED OLD CHANNEL OF THE SOUTH BRANCH OF THE CHICAGO RIVER, ALL TAKEN AS A TRACT, DESCRIBED AS FOLLOWS:

COMMENCING AT THE POINT OF INTERSECTION OF THE EAST LINE OF BLOCK 86 AFORESAID WITH THE SOUTH LINE OF WEST POLK STREET; THENCE NORTH 89 DEGREES 53 MINUTES 33 SECONDS WEST, ALONG THE SOUTH LINE OF WEST POLK STREET, 10.00 FEET TO A POINT ON THE WEST LINE OF SOUTH WELLS STREET (SAID WEST LINE BEING DRAWN 10.00 FEET WEST OF AND PARALLEL WITH THE AFOREMENTIONED EAST LINE OF BLOCK 86); THENCE SOUTH 0 DEGREES 03 MINUTES 37 SECONDS EAST, ALONG THE WEST LINE OF SOUTH WELLS STREET AFORESAID, 99.50 FEET; THENCE SOUTH 89 DEGREES 56 MINUTES 23 SECONDS WEST, PERPENDICULAR TO THE LAST DESCRIBED LINE, 185.29 FEET TO THE POINT OF BEGINNING OF THE PARCEL HEREIN DESCRIBED; THENCE SOUTH 50 DEGREES 27 MINUTES 47 SECONDS EAST, 6.48 FEET; THENCE SOUTH 39 DEGREES 30 MINUTES 13 SECONDS WEST, PERPENDICULAR TO THE LAST DESCRIBED LINE, 11.22 FEET; THENCE NORTH 60 DEGREES 29 MINUTES 47 SECONDS WEST, 6.48 FEET TO A POINT, SAID POINT BEING 108.72 FEET (AS MEASURED PERPENDICULARLY) SOUTH OF THE SOUTH LINE OF WEST POLK STREET AFORESAID; THENCE NORTH 39 DEGREES 30 MINUTES 13 SECONDS EAST, PERPENDICULAR TO THE LAST DESCRIBED LINE, 11.22 FEET TO THE HEREINABOVE DESIGNATED POINT OF BEGINNING;

SAID PARCEL HAVING AS A LOWER LIMIT A HORIZONTAL PLANE OF ELEVATION +35.00 FEET CHICAGO CITY DATUM, AND HAVING AS AN UPPER LIMIT A HORIZONTAL PLANE OF ELEVATION +52.50 FEET CHICAGO CITY DATUM, IN COOK COUNTY, ILLINOIS.

AREA = 72.7 SQUARE FEET OR 0.0017 ACRES.

0020244622

PARCEL R2-L4:

THAT PART OF BLOCKS 85 AND 86 IN THE SCHOOL SECTION ADDITION TO CHICAGO, BEING A SUBDIVISION OF SECTION 16, TOWNSHIP 39 NORTH, RANGE 14, EAST OF THE THIRD PRINCIPAL MERIDIAN AND OF THE FILLED OLD CHANNEL OF THE SOUTH BRANCH OF THE CHICAGO RIVER, ALL TAKEN AS A TRACT, DESCRIBED AS FOLLOWS:

COMMENCING AT THE POINT OF INTERSECTION OF THE EAST LINE OF BLOCK 86 AFORESAID WITH THE SOUTH LINE OF WEST POLK STREET; THENCE NORTH 89 DEGREES 53 MINUTES 33 SECONDS WEST, ALONG THE SOUTH LINE OF WEST POLK STREET, 10.00 FEET TO A POINT ON THE WEST LINE OF SOUTH WELLS STREET (SAID WEST LINE BEING DRAWN 10.00 FEET WEST OF AND PARALLEL WITH THE AFOREMENTIONED EAST LINE OF BLOCK 86); THENCE SOUTH 0 DEGREES 03 MINUTES 37 SECONDS EAST, ALONG THE WEST LINE OF SOUTH WELLS STREET AFORESAID, 107.05 FEET; THENCE SOUTH 89 DEGREES 56 MINUTES 23 SECONDS WEST, PERPENDICULAR TO THE LAST DESCRIBED LINE, 175.93 FEET TO THE POINT OF BEGINNING OF THE PARCEL HEREIN DESCRIBED; THENCE SOUTH 50 DEGREES 29 MINUTES 47 SECONDS EAST, 7.25 FEET; THENCE SOUTH 39 DEGREES 30 MINUTES 13 SECONDS WEST, PERPENDICULAR TO THE LAST DESCRIBED LINE, 11.21 FEET; THENCE NORTH 50 DEGREES 29 MINUTES 47 SECONDS WEST, 7.25 FEET TO A POINT, SAID POINT BEING 116.24 FEET (AS MEASURED PERPENDICULARLY) SOUTH OF THE SOUTH LINE OF WEST POLK STREET AFORESAID; THENCE NORTH 39 DEGREES 30 MINUTES 13 SECONDS EAST, PERPENDICULAR TO THE LAST DESCRIBED LINE, 11.21 FEET TO THE HEREINABOVE DESIGNATED POINT OF BEGINNING;

SAID PARCEL HAVING AS A LOWER LIMIT A HORIZONTAL PLANE OF ELEVATION +35.00 FEET CHICAGO CITY DATUM, AND HAVING AS AN UPPER LIMIT A HORIZONTAL PLANE OF ELEVATION +52.50 FEET CHICAGO CITY DATUM, IN COOK COUNTY, ILLINOIS.

AREA = 81.3 SQUARE FEET OR 0.0019 ACRES.

0020244622

10245091

# UNOFFICIAL COPY

\\Nss12\_m\EDRVAD-office\My Documents\legals\L123761\PARCEL R3-L4.doc  
02/27/01

1

PARCEL R3-L4:

THAT PART OF BLOCKS 85 AND 86 IN THE SCHOOL SECTION ADDITION TO CHICAGO, BEING A SUBDIVISION OF SECTION 16, TOWNSHIP 39 NORTH, RANGE 14, EAST OF THE THIRD PRINCIPAL MERIDIAN AND OF THE FILLED OLD CHANNEL OF THE SOUTH BRANCH OF THE CHICAGO RIVER, ALL TAKEN AS A TRACT, DESCRIBED AS FOLLOWS:

COMMENCING AT THE POINT OF INTERSECTION OF THE EAST LINE OF BLOCK 86 AFORESAID WITH THE SOUTH LINE OF WEST POLK STREET; THENCE NORTH 89 DEGREES 53 MINUTES 33 SECONDS WEST, ALONG THE SOUTH LINE OF WEST POLK STREET, 10.00 FEET TO A POINT ON THE WEST LINE OF SOUTH WELLS STREET (SAID WEST LINE BEING DRAWN 10.00 FEET WEST OF AND PARALLEL WITH THE AFOREMENTIONED EAST LINE OF BLOCK 86); THENCE SOUTH 0 DEGREES 03 MINUTES 37 SECONDS EAST, ALONG THE WEST LINE OF SOUTH WELLS STREET AFORESAID, 217.41 FEET; THENCE SOUTH 89 DEGREES 56 MINUTES 23 SECONDS WEST, PERPENDICULAR TO THE LAST DESCRIBED LINE, 160.43 FEET TO THE POINT OF BEGINNING OF THE PARCEL HEREIN DESCRIBED; THENCE SOUTH 39 DEGREES 50 MINUTES 13 SECONDS WEST, 6.34 FEET; THENCE NORTH 50 DEGREES 29 MINUTES 07 SECONDS WEST, PERPENDICULAR TO THE LAST DESCRIBED LINE, 11.19 FEET; THENCE NORTH 39 DEGREES 30 MINUTES 13 SECONDS EAST, 6.34 FEET TO A POINT, SAID POINT BEING 210.77 FEET (AS MEASURED PERPENDICULARLY) SOUTH OF THE SOUTH LINE OF WEST POLK STREET AFORESAID; THENCE SOUTH 50 DEGREES 29 MINUTES 47 SECONDS EAST, PERPENDICULAR TO THE LAST DESCRIBED LINE, 11.19 FEET TO THE HEREINABOVE DESIGNATED POINT OF BEGINNING;

SAID PARCEL HAVING AS A LOWER LIMIT A HORIZONTAL PLANE OF ELEVATION +35.00 FEET CHICAGO CITY DATUM, AND HAVING AS AN UPPER LIMIT A HORIZONTAL PLANE OF ELEVATION +52.50 FEET CHICAGO CITY DATUM, IN COOK COUNTY, ILLINOIS.

AREA = 70.9 SQUARE FEET OR 0.0016 ACRES.

0020244622

PARCEL R4-L4:

THAT PART OF BLOCKS 85 AND 86 IN THE SCHOOL SECTION ADDITION TO CHICAGO, BEING A SUBDIVISION OF SECTION 16, TOWNSHIP 39 NORTH, RANGE 14, EAST OF THE THIRD PRINCIPAL MERIDIAN AND OF THE FILLED OLD CHANNEL OF THE SOUTH BRANCH OF THE CHICAGO RIVER, ALL TAKEN AS A TRACT, DESCRIBED AS FOLLOWS:

COMMENCING AT THE POINT OF INTERSECTION OF THE EAST LINE OF BLOCK 86 AFORESAID WITH THE SOUTH LINE OF WEST POLK STREET; THENCE NORTH 89 DEGREES 53 MINUTES 33 SECONDS WEST, ALONG THE SOUTH LINE OF WEST POLK STREET, 10.00 FEET TO A POINT ON THE WEST LINE OF SOUTH WELLS STREET (SAID WEST LINE BEING DRAWN 10.00 FEET WEST OF AND PARALLEL WITH THE AFOREMENTIONED EAST LINE OF BLOCK 86); THENCE SOUTH 0 DEGREES 03 MINUTES 37 SECONDS EAST, ALONG THE WEST LINE OF SOUTH WELLS STREET AFORESAID, 226.49 FEET; THENCE SOUTH 89 DEGREES 56 MINUTES 23 SECONDS WEST, PERPENDICULAR TO THE LAST DESCRIBED LINE, 168.18 FEET TO THE POINT OF BEGINNING OF THE PARCEL HEREIN DESCRIBED; THENCE SOUTH 39 DEGREES 30 MINUTES 13 SECONDS WEST, 7.42 FEET; THENCE NORTH 50 DEGREES 29 MINUTES 17 SECONDS WEST, PERPENDICULAR TO THE LAST DESCRIBED LINE, 11.00 FEET; THENCE NORTH 39 DEGREES 30 MINUTES 13 SECONDS EAST, 7.42 FEET TO A POINT, SAID POINT BEING 220.00 FEET (AS MEASURED PERPENDICULARLY) SOUTH OF THE SOUTH LINE OF WEST POLK STREET AFORESAID; THENCE SOUTH 50 DEGREES 29 MINUTES 17 SECONDS EAST, PERPENDICULAR TO THE LAST DESCRIBED LINE, 11.00 FEET TO THE HEREINABOVE DESIGNATED POINT OF BEGINNING;

SAID PARCEL HAVING AS A LOWER LIMIT A HORIZONTAL PLANE OF ELEVATION +35.00 FEET CHICAGO CITY DATUM, AND HAVING AS AN UPPER LIMIT A HORIZONTAL PLANE OF ELEVATION +52.50 FEET CHICAGO CITY DATUM, IN COOK COUNTY, ILLINOIS.

AREA = 81.6 SQUARE FEET OR 0.0019 ACRES.

PROCESSED BY Cook County Clerk's Office

102530

0020244622

PARCEL R5-L4:

THAT PART OF BLOCKS 85 AND 86 IN THE SCHOOL SECTION ADDITION TO CHICAGO, BEING A SUBDIVISION OF SECTION 16, TOWNSHIP 39 NORTH, RANGE 14, EAST OF THE THIRD PRINCIPAL MERIDIAN AND OF THE FILLED OLD CHANNEL OF THE SOUTH BRANCH OF THE CHICAGO RIVER, ALL TAKEN AS A TRACT, DESCRIBED AS FOLLOWS:

COMMENCING AT THE INTERSECTION OF THE EAST LINE OF BLOCK 86 AFORESAID WITH THE SOUTH LINE OF WEST POLK STREET; THENCE NORTH 89 DEGREES 53 MINUTES 33 SECONDS WEST, ALONG THE SOUTH LINE OF WEST POLK STREET, 10.00 FEET TO A POINT ON THE WEST LINE OF SOUTH WELLS STREET (SAID WEST LINE BEING DRAWN 10.00 FEET WEST OF AND PARALLEL WITH THE AFOREMENTIONED EAST LINE OF BLOCK 86); THENCE SOUTH 0 DEGREES 03 MINUTES 37 SECONDS EAST ALONG THE WEST LINE OF SOUTH WELLS STREET AFORESAID, 388.20 FEET; THENCE SOUTH 89 DEGREES 56 MINUTES 23 SECONDS WEST, PERPENDICULAR TO THE LAST DESCRIBED LINE, 199.78 FEET TO A POINT ON A LINE DRAWN 1.51 FEET (AS MEASURED PERPENDICULARLY) EAST OF AND PARALLEL WITH THE EASTERLY LINE OF A 20 FOOT PERMANENT ACCESS EASEMENT PER CIRCUIT COURT OF COOK COUNTY CASE NO. 76L11684 ENTERED JULY 1, 1977; THENCE SOUTH 5 DEGREES 26 MINUTES 15 SECONDS EAST, ALONG SAID PARALLEL LINE, SAID LINE HEREAFTER REFERRED TO AS LINE "B", A DISTANCE OF 5.33 FEET; THENCE SOUTH 84 DEGREES 33 MINUTES 45 SECONDS WEST, PERPENDICULAR TO THE LAST DESCRIBED LINE, 70.36 FEET TO THE POINT OF BEGINNING OF THE PARCEL HEREIN DESCRIBED; THENCE SOUTH 50 DEGREES 29 MINUTES 47 SECONDS EAST, 7.70 FEET; THENCE SOUTH 39 DEGREES 30 MINUTES 13 SECONDS WEST, PERPENDICULAR TO THE LAST DESCRIBED LINE, 11.75 FEET TO A POINT, SAID POINT BEING 88.96 FEET (AS MEASURED PERPENDICULARLY) NORTH OF A LINE HEREAFTER REFERRED TO AS LINE "C", BEING A LINE DRAWN PERPENDICULAR TO THE EASTERLY LINE OF A 20 FOOT PERMANENT ACCESS EASEMENT AFORESAID AND PASSING THROUGH A POINT 102.72 FEET (AS MEASURED PERPENDICULARLY) SOUTH OF THE POINT OF BEGINNING AFORESAID AND 73.21 FEET (AS MEASURED PERPENDICULARLY) WEST OF THE HERETOFORE DESIGNATED LINE "B"; THENCE NORTH 50 DEGREES 29 MINUTES 47 SECONDS WEST, 7.70 FEET; THENCE NORTH 39 DEGREES 30 MINUTES 13 SECONDS EAST, PERPENDICULAR TO THE LAST DESCRIBED LINE, 11.75 FEET TO THE HERINAbove DESIGNATED POINT OF BEGINNING;

SAID PARCEL HAVING AS A LOWER LIMIT A HORIZONTAL PLANE OF ELEVATION +35.00 FEET CHICAGO CITY DATUM, AND HAVING AS AN UPPER LIMIT A HORIZONTAL PLANE OF ELEVATION +52.50 FEET CHICAGO CITY DATUM, IN COOK COUNTY, ILLINOIS.

AREA = 90.5 SQUARE FEET OR 0.0021 ACRES.

2450  
0020244622

PARCEL R6-L4:

THAT PART OF BLOCKS 85 AND 86 IN THE SCHOOL SECTION ADDITION TO CHICAGO, BEING A SUBDIVISION OF SECTION 16, TOWNSHIP 39 NORTH, RANGE 14, EAST OF THE THIRD PRINCIPAL MERIDIAN AND OF THE FILLED OLD CHANNEL OF THE SOUTH BRANCH OF THE CHICAGO RIVER, ALL TAKEN AS A TRACT, DESCRIBED AS FOLLOWS:

COMMENCING AT THE INTERSECTION OF THE EAST LINE OF BLOCK 86 AFORESAID WITH THE SOUTH LINE OF WEST POLK STREET; THENCE NORTH 89 DEGREES 53 MINUTES 33 SECONDS WEST, ALONG THE SOUTH LINE OF WEST POLK STREET, 10.00 FEET TO A POINT ON THE WEST LINE OF SOUTH WELLS STREET (SAID WEST LINE BEING DRAWN 10.00 FEET WEST OF AND PARALLEL WITH THE AFOREMENTIONED EAST LINE OF BLOCK 86); THENCE SOUTH 0 DEGREES 03 MINUTES 37 SECONDS EAST ALONG THE WEST LINE OF SOUTH WELLS STREET AFORESAID, 388.20 FEET; THENCE SOUTH 89 DEGREES 56 MINUTES 23 SECONDS WEST, PERPENDICULAR TO THE LAST DESCRIBED LINE, 199.78 FEET TO A POINT ON A LINE DRAWN 1.51 FEET (AS MEASURED PERPENDICULARLY) EAST OF AND PARALLEL WITH THE EASTERLY LINE OF A 20 FOOT PERMANENT ACCESS EASEMENT PER CIRCUIT COURT OF COOK COUNTY CASE NO. 76L11684 ENTERED JULY 1, 1977; THENCE SOUTH 5 DEGREES 26 MINUTES 15 SECONDS EAST, ALONG SAID PARALLEL LINE. SAID LINE HEREAFTER REFERRED TO AS LINE "B", A DISTANCE OF 14.62 FEET; THENCE SOUTH 84 DEGREES 33 MINUTES 45 SECONDS WEST, PERPENDICULAR TO THE LAST DESCRIBED LINE, 61.05 FEET TO THE POINT OF BEGINNING OF THE PARCEL HEREIN DESCRIBED; THENCE SOUTH 50 DEGREES 29 MINUTES 47 SECONDS EAST, 6.85 FEET; THENCE SOUTH 39 DEGREES 30 MINUTES 13 SECONDS WEST, PERPENDICULAR TO THE LAST DESCRIBED LINE, 11.75 FEET TO A POINT, SAID POINT BEING 80.28 FEET (AS MEASURED PERPENDICULARLY) NORTH OF A LINE HEREAFTER REFERRED TO AS LINE "C", BEING A LINE DRAWN PERPENDICULAR TO THE EASTERLY LINE OF A 20 FOOT PERMANENT ACCESS EASEMENT AFORESAID AND PASSING THROUGH A POINT 93.43 FEET (AS MEASURED PERPENDICULARLY) SOUTH OF THE POINT OF BEGINNING AFORESAID AND 64.50 FEET (AS MEASURED PERPENDICULARLY) WEST OF THE HERETOFORE DESIGNATED LINE "B"; THENCE NORTH 50 DEGREES 29 MINUTES 47 SECONDS WEST, 6.85 FEET; THENCE NORTH 39 DEGREES 30 MINUTES 13 SECONDS EAST, PERPENDICULAR TO THE LAST DESCRIBED LINE, 11.75 FEET TO THE HEREINABOVE DESIGNATED POINT OF BEGINNING;

SAID PARCEL HAVING AS A LOWER LIMIT A HORIZONTAL PLANE OF ELEVATION +35.00 FEET CHICAGO CITY DATUM, AND HAVING AS AN UPPER LIMIT A HORIZONTAL PLANE OF ELEVATION +52.50 FEET CHICAGO CITY DATUM, IN COOK COUNTY, ILLINOIS.

AREA = 80.5 SQUARE FEET OR 0.0019 ACRES.

0020244622



UNOFFICIAL COPY

Property of Cook County Clerk's Office

LEVEL 5

RIVER ROAD LEVEL

0020244622

# UNOFFICIAL COPY

\\Nss12\_m\EDR\VD-office\My Documents\legals\L123761\PARCEL R4-L5.doc

03/05/01

1

PARCEL R4-L5:

THAT PART OF BLOCKS 85 AND 86 IN THE SCHOOL SECTION ADDITION TO CHICAGO, BEING A SUBDIVISION OF SECTION 16, TOWNSHIP 39 NORTH, RANGE 14, EAST OF THE THIRD PRINCIPAL MERIDIAN AND OF THE FILLED OLD CHANNEL OF THE SOUTH BRANCH OF THE CHICAGO RIVER, ALL TAKEN AS A TRACT, DESCRIBED AS FOLLOWS:

COMMENCING AT THE INTERSECTION OF THE EAST LINE OF BLOCK 86 AFORESAID WITH THE SOUTH LINE OF WEST POLK STREET; THENCE NORTH 89 DEGREES 53 MINUTES 33 SECONDS WEST, ALONG THE SOUTH LINE OF WEST POLK STREET, 10.00 FEET TO A POINT ON THE WEST LINE OF SOUTH WELLS STREET (SAID WEST LINE BEING DRAWN 10.00 FEET WEST OF AND PARALLEL WITH THE AFOREMENTIONED EAST LINE OF BLOCK 86); THENCE SOUTH 0 DEGREES 03 MINUTES 37 SECONDS EAST ALONG THE WEST LINE OF SOUTH WELLS STREET AFORESAID, 388.20 FEET; THENCE SOUTH 89 DEGREES 56 MINUTES 23 SECONDS WEST, PERPENDICULAR TO THE LAST DESCRIBED LINE, 199.78 FEET TO A POINT ON A LINE DRAWN 1.51 FEET (AS MEASURED PERPENDICULARLY) EAST OF AND PARALLEL WITH THE EASTERLY LINE OF A 20 FOOT PERMANENT ACCESS EASEMENT PER CIRCUIT COURT OF COOK COUNTY CASE NO. 76L11684 ENTERED JULY 1, 1977; THENCE SOUTH 5 DEGREES 26 MINUTES 15 SECONDS EAST, ALONG SAID PARALLEL LINE, HEREINAFTER REFERRED TO AS LINE "B", 103.05 FEET TO THE POINT OF BEGINNING OF THE PARCEL HEREIN DESCRIBED; THENCE CONTINUING SOUTH 5 DEGREES 26 MINUTES 15 SECONDS EAST, ALONG SAID LINE "B", 3.05 FEET; THENCE SOUTH 84 DEGREES 33 MINUTES 45 SECONDS WEST, PERPENDICULAR TO THE LAST DESCRIBED LINE, 141.51 FEET TO A POINT ON THE EAST LINE OF THE SOUTH BRANCH OF THE CHICAGO RIVER AS ESTABLISHED BY ORDINANCE PASSED JULY 8, 1926; THENCE NORTH 5 DEGREES 26 MINUTES 15 SECONDS WEST, ALONG SAID EAST LINE, 14.67 FEET TO THE POINT OF INTERSECTION WITH THE SOUTHWESTERLY FACE OF THE DOCK AS IT EXISTED PRIOR TO JULY 8, 1926; THENCE NORTH 17 DEGREES 31 MINUTES 24 SECONDS WEST, ALONG THE EAST LINE OF THE SOUTH BRANCH OF THE CHICAGO RIVER AFORESAID, 39.09 FEET; THENCE NORTH 4 DEGREES 27 MINUTES 27 SECONDS WEST, ALONG THE EAST LINE OF THE SOUTH BRANCH OF THE CHICAGO RIVER AFORESAID, 56.19 FEET TO A POINT ON A CURVE; THENCE SOUTHEASTERLY 184.93 FEET ALONG THE ARC OF A CIRCLE CONVEX TO THE SOUTHWEST, HAVING A RADIUS OF 142.50 FEET AND WHOSE CHORD BEARS SOUTH 58 DEGREES 15 MINUTES 22 SECONDS EAST, 172.23 FEET TO A POINT OF CURVATURE; THENCE NORTH 84 DEGREES 33 MINUTES 45 SECONDS EAST, ALONG A LINE DRAWN TANGENT TO THE LAST DESCRIBED COURSE, 11.51 FEET TO THE HEREINABOVE DESIGNATED POINT OF BEGINNING;

SAID PARCEL HAVING AS A LOWER LIMIT A HORIZONTAL PLANE OF ELEVATION +52.50 FEET CHICAGO CITY DATUM, AND HAVING NO UPPER LIMITS, IN COOK COUNTY, ILLINOIS.

AREA = 4,286.4 SQUARE FEET OR 0.0984 ACRES.

10247000  
0020244622

PARCEL R5-L5:

THAT PART OF BLOCKS 85 AND 86 IN THE SCHOOL SECTION ADDITION TO CHICAGO, BEING A SUBDIVISION OF SECTION 16, TOWNSHIP 39 NORTH, RANGE 14, EAST OF THE THIRD PRINCIPAL MERIDIAN AND OF THE FILLED OLD CHANNEL OF THE SOUTH BRANCH OF THE CHICAGO RIVER, ALL TAKEN AS A TRACT, DESCRIBED AS FOLLOWS:

COMMENCING AT THE POINT OF INTERSECTION OF THE EAST LINE OF BLOCK 86 AFORESAID WITH THE SOUTH LINE OF WEST POLK STREET; THENCE NORTH 89 DEGREES 53 MINUTES 33 SECONDS WEST, ALONG THE SOUTH LINE OF WEST POLK STREET, 10.00 FEET TO A POINT ON THE WEST LINE OF SOUTH WELLS STREET (SAID WEST LINE BEING DRAWN 10.00 FEET WEST OF AND PARALLEL WITH THE AFOREMENTIONED EAST LINE OF BLOCK 86); THENCE SOUTH 0 DEGREES 03 MINUTES 37 SECONDS EAST, ALONG THE WEST LINE OF SOUTH WELLS STREET AFORESAID, 388.20 FEET; THENCE SOUTH 89 DEGREES 56 MINUTES 23 SECONDS WEST, PERPENDICULAR TO THE LAST DESCRIBED LINE, 199.78 FEET TO A POINT ON A LINE DRAWN 1.51 FEET (AS MEASURED PERPENDICULARLY) EAST OF AND PARALLEL WITH THE EASTERLY LINE OF A 20 FOOT PERMANENT ACCESS EASEMENT PER CIRCUIT COURT OF COOK COUNTY CASE NO. 76L11684 ENTERED JULY 1, 1977; THENCE NORTH 5 DEGREES 26 MINUTES 15 SECONDS WEST, ALONG SAID PARALLEL LINE, 1.95 FEET; THENCE SOUTH 84 DEGREES 33 MINUTES 45 SECONDS WEST, PERPENDICULAR TO THE LAST DESCRIBED LINE, 1.51 FEET TO A POINT ON THE EASTERLY LINE OF THE 20 FOOT EASEMENT AFORESAID; THENCE NORTH 5 DEGREES 26 MINUTES 15 SECONDS WEST, ALONG SAID EASTERLY LINE, 181.36 FEET TO A POINT ON A CURVE, SAID POINT BEING THE POINT OF BEGINNING OF THE PARCEL HEREIN DESCRIBED; THENCE NORTHWESTERLY 107.69 FEET ALONG THE ARC OF A CIRCLE CONVEX TO THE NORTHEAST, HAVING A RADIUS OF 37.50 FEET AND WHOSE CHORD BEARS NORTH 13 DEGREES 10 MINUTES 14 SECONDS WEST, 74.32 FEET; THENCE SOUTH 84 DEGREES 33 MINUTES 45 SECONDS WEST, ALONG A LINE DRAWN TANGENT TO THE LAST DESCRIBED COURSE, 11.48 FEET TO THE POINT OF INTERSECTION WITH A LINE DRAWN 1.48 FEET (AS MEASURED PERPENDICULARLY) WEST OF AND PARALLEL WITH THE WESTERLY LINE OF THE 20 FOOT EASEMENT AFORESAID; THENCE NORTH 5 DEGREES 26 MINUTES 15 SECONDS WEST, PERPENDICULAR TO THE LAST DESCRIBED LINE, 135.89 FEET TO A POINT ON THE SOUTH LINE OF WEST POLK STREET, SAID POINT BEING 259.48 FEET (AS MEASURED PERPENDICULARLY) WEST OF THE EAST LINE OF SOUTH WELLS STREET AFORESAID; THENCE NORTH 89 DEGREES 53 MINUTES 33 SECONDS WEST, ALONG SAID SOUTH LINE, 119.40 FEET TO A POINT ON THE EAST LINE OF THE SOUTH BRANCH OF THE CHICAGO RIVER AS ESTABLISHED BY ORDINANCE PASSED JULY 8, 1926; THENCE SOUTH 4 DEGREES 27 MINUTES 27 SECONDS EAST, ALONG SAID EAST LINE, 321.88 FEET TO A POINT ON A CURVE; THENCE NORTHEASTERLY 180.08 FEET ALONG THE ARC OF A CIRCLE CONVEX TO THE NORTHWEST, HAVING A RADIUS OF 142.50 FEET AND WHOSE CHORD BEARS NORTH 48 DEGREES 22 MINUTES 05 SECONDS EAST, 168.33 FEET TO A POINT OF REVERSE CURVATURE; THENCE NORTHEASTERLY 10.10 FEET ALONG THE ARC OF A CIRCLE CONVEX TO THE SOUTHEAST, HAVING A RADIUS OF 37.50 FEET AND WHOSE CHORD BEARS NORTH 76 DEGREES 48 MINUTES 51 SECONDS EAST, 10.07 FEET TO THE HEREINABOVE DESIGNATED POINT OF BEGINNING;

SAID PARCEL HAVING AS A LOWER LIMIT A HORIZONTAL PLANE OF ELEVATION +52.50 FEET CHICAGO CITY DATUM, AND HAVING NO UPPER LIMITS, IN COOK COUNTY, ILLINOIS.

AREA = 32,756.4 SQUARE FEET OR 0.7520 ACRES.

10245011

0020244622

# UNOFFICIAL COPY

\\Nss12\_m\EDR\VD-office\My Documents\legals\L123761\PARCEL R6-L5.doc  
02/27/01

## PARCEL R6-L5:

THAT PART OF BLOCKS 85 AND 86 IN THE SCHOOL SECTION ADDITION TO CHICAGO, BEING A SUBDIVISION OF SECTION 16, TOWNSHIP 39 NORTH, RANGE 14, EAST OF THE THIRD PRINCIPAL MERIDIAN AND OF THE FILLED OLD CHANNEL OF THE SOUTH BRANCH OF THE CHICAGO RIVER, ALL TAKEN AS A TRACT, DESCRIBED AS FOLLOWS:

COMMENCING AT THE POINT OF INTERSECTION OF THE EAST LINE OF BLOCK 86 AFORESAID WITH THE SOUTH LINE OF WEST POLK STREET; THENCE NORTH 89 DEGREES 53 MINUTES 33 SECONDS WEST, ALONG THE SOUTH LINE OF WEST POLK STREET, 10.00 FEET TO A POINT ON THE WEST LINE OF SOUTH WELLS STREET (SAID WEST LINE BEING DRAWN 10.00 FEET WEST OF AND PARALLEL WITH THE AFOREMENTIONED EAST LINE OF BLOCK 86), SAID POINT BEING THE POINT OF BEGINNING OF THE PARCEL HEREIN DESCRIBED; THENCE SOUTH 0 DEGREES 03 MINUTES 37 SECONDS EAST, ALONG THE WEST LINE OF SOUTH WELLS STREET AFORESAID, 388.20 FEET; THENCE SOUTH 89 DEGREES 56 MINUTES 23 SECONDS WEST, PERPENDICULAR TO THE LAST DESCRIBED LINE, 199.78 FEET TO A POINT ON A LINE DRAWN 1.51 FEET (AS MEASURED PERPENDICULARLY) EAST OF AND PARALLEL WITH THE EASTERLY LINE OF A 20 FOOT PERMANENT ACCESS EASEMENT PER CIRCUIT COURT OF COOK COUNTY CASE NO. 76L11684 ENTERED JULY 1, 1977; THENCE NORTH 5 DEGREES 26 MINUTES 15 SECONDS WEST, ALONG SAID PARALLEL LINE 1.95 FEET; THENCE SOUTH 84 DEGREES 33 MINUTES 45 SECONDS WEST, PERPENDICULAR TO THE LAST DESCRIBED LINE, 11.51 FEET TO A POINT OF CURVATURE; THENCE NORTHWESTERLY 117.79 FEET ALONG THE ARC OF A CIRCLE CONVEX TO THE SOUTHWEST, HAVING A RADIUS OF 37.50 FEET AND WHOSE CHORD BEARS NORTH 5 DEGREES 27 MINUTES 10 SECONDS WEST, 75.00 FEET TO A POINT OF REVERSE CURVATURE; THENCE NORTHWESTERLY 447.70 FEET ALONG THE ARC OF A CIRCLE CONVEX TO THE NORTHEAST, HAVING A RADIUS OF 142.50 FEET AND WHOSE CHORD BEARS NORTH 5 DEGREES 26 MINUTES 01 SECONDS WEST, 285.00 FEET; THENCE SOUTH 84 DEGREES 33 MINUTES 45 SECONDS WEST, ALONG A LINE DRAWN TANGENT TO THE LAST DESCRIBED COURSE, 11.48 FEET TO A POINT ON A LINE DRAWN 1.48 FEET (AS MEASURED PERPENDICULARLY) WEST OF THE WESTERLY LINE OF A 20 FOOT PERMANENT ACCESS EASEMENT AFORESAID; THENCE NORTH 5 DEGREES 26 MINUTES 15 SECONDS WEST, ALONG SAID PARALLEL LINE, 30.89 FEET TO A POINT ON THE SOUTH LINE OF WEST POLK STREET; THENCE SOUTH 89 DEGREES 53 MINUTES 33 SECONDS EAST, ALONG SAID SOUTH LINE, 259.48 FEET TO THE HEREINABOVE DESIGNATED POINT OF BEGINNING:

SAID PARCEL HAVING AS A LOWER LIMIT A HORIZONTAL PLANE OF ELEVATION -51.50 FEET CHICAGO CITY DATUM, AND HAVING NO UPPER LIMITS, IN COOK COUNTY, ILLINOIS.

EXCEPTING THEREFROM THE FOLLOWING DESCRIBED PARCEL:

## PARCEL C6-L5:

THAT PART OF BLOCKS 85 AND 86 IN THE SCHOOL SECTION ADDITION TO CHICAGO, BEING A SUBDIVISION OF SECTION 16, TOWNSHIP 39 NORTH, RANGE 14, EAST OF THE THIRD PRINCIPAL MERIDIAN AND OF THE FILLED OLD CHANNEL OF THE SOUTH BRANCH OF THE CHICAGO RIVER, ALL TAKEN AS A TRACT, DESCRIBED AS FOLLOWS:

A RIGHT CIRCULAR CYLINDER WHOSE ALTITUDE IS 45.00 FEET, HAVING A RADIUS OF 24.54 FEET, HAVING ITS LOWER CIRCULAR BASE LYING ON A HORIZONTAL PLANE OF

0020244622

# UNOFFICIAL COPY

\\Nss12\ml\EDRV\D\office\My Documents\legals\1123761\PARCELS\R6\L5.doc

02/27/01

2

ELEVATION +51.50 FEET CHICAGO CITY DATUM, THE PROJECTED CENTER OF SAID CYLINDER BEING DESCRIBED AS FOLLOWS:

COMMENCING AT THE POINT OF INTERSECTION OF THE EAST LINE OF BLOCK 86 AFORESAID WITH THE SOUTH LINE OF WEST POLK STREET; THENCE NORTH 89 DEGREES 53 MINUTES 33 SECONDS WEST, ALONG THE SOUTH LINE OF WEST POLK STREET, 10.00 FEET TO A POINT ON THE WEST LINE OF SOUTH WELLS STREET (SAID WEST LINE BEING DRAWN 10.00 FEET WEST OF AND PARALLEL WITH THE AFOREMENTIONED EAST LINE OF BLOCK 86); THENCE SOUTH 0 DEGREES 03 MINUTES 37 SECONDS EAST, ALONG THE WEST LINE OF SOUTH WELLS STREET AFORESAID, 388.20 FEET; THENCE SOUTH 89 DEGREES 56 MINUTES 23 SECONDS WEST, PERPENDICULAR TO THE LAST DESCRIBED LINE, 111.27 FEET; THENCE NORTH 5 DEGREES 03 MINUTES 07 SECONDS WEST, PERPENDICULAR TO THE LAST DESCRIBED LINE, 59.45 FEET TO A POINT, SAID POINT BEING THE CENTER OF THE RIGHT CIRCULAR CYLINDER AFORESAID, IN COOK COUNTY, ILLINOIS.

AREA = 57,975.3 SQUARE FEET OR 1.3309 ACRES.

Property of Cook County Clerk's Office

10285091

0020244622

# UNOFFICIAL COPY

\\Nss12\_m\EDR\AD-office\My Documents\legals\L123761\PARCEL R7-L5.doc

02/27/01

1

PARCEL R7-L5:

THAT PART OF BLOCKS 85 AND 86 IN THE SCHOOL SECTION ADDITION TO CHICAGO, BEING A SUBDIVISION OF SECTION 16, TOWNSHIP 39 NORTH, RANGE 14, EAST OF THE THIRD PRINCIPAL MERIDIAN AND OF THE FILLED OLD CHANNEL OF THE SOUTH BRANCH OF THE CHICAGO RIVER, ALL TAKEN AS A TRACT, DESCRIBED AS FOLLOWS:

COMMENCING AT THE POINT OF INTERSECTION OF THE EAST LINE OF BLOCK 86 AFORESAID WITH THE SOUTH LINE OF WEST POLK STREET; THENCE NORTH 89 DEGREES 53 MINUTES 33 SECONDS WEST, ALONG THE SOUTH LINE OF WEST POLK STREET, 10.00 FEET TO A POINT ON THE WEST LINE OF SOUTH WELLS STREET (SAID WEST LINE BEING DRAWN 10.00 FEET WEST OF AND PARALLEL WITH THE AFOREMENTIONED EAST LINE OF BLOCK 86); THENCE SOUTH 0 DEGREES 03 MINUTES 37 SECONDS EAST, ALONG THE WEST LINE OF SOUTH WELLS STREET AFORESAID, 388.20 FEET; THENCE SOUTH 89 DEGREES 56 MINUTES 23 SECONDS WEST, PERPENDICULAR TO THE LAST DESCRIBED LINE, 199.78 FEET TO A POINT ON A LINE DRAWN 1.51 FEET (AS MEASURED PERPENDICULARLY) EAST OF AND PARALLEL WITH THE EASTERLY LINE OF A 20 FOOT PERMANENT ACCESS EASEMENT PER CIRCUIT COURT OF COOK COUNTY CASE NO. 76L11684 ENTERED JULY 1, 1977, SAID POINT BEING THE POINT OF BEGINNING OF THE PARCEL HEREIN DESCRIBED; THENCE SOUTH 5 DEGREES 26 MINUTES 15 SECONDS EAST, ALONG SAID PARALLEL LINE, 103.05 FEET; THENCE SOUTH 84 DEGREES 33 MINUTES 45 SECONDS WEST, PERPENDICULAR TO THE LAST DESCRIBED LINE, 11.51 FEET TO A POINT OF CURVATURE; THENCE NORTHWESTERLY 184.93 FEET ALONG THE ARC OF A CIRCLE CONVEX TO THE NORTHWEST, HAVING A RADIUS OF 142.50 FEET AND WHOSE CHORD BEARS NORTH 58 DEGREES 15 MINUTES 22 SECONDS WEST, 172.23 FEET TO A POINT ON THE EAST LINE OF THE SOUTH BRANCH OF THE CHICAGO RIVER AS ESTABLISHED BY ORDINANCE PASSED JULY 8, 1926; THENCE NORTH 4 DEGREES 27 MINUTES 27 SECONDS WEST, ALONG SAID EAST LINE, 81.53 FEET TO A POINT ON A CURVE; THENCE NORTHEASTERLY 180.08 FEET ALONG THE ARC OF A CIRCLE CONVEX TO THE NORTHWEST, HAVING A RADIUS OF 142.50 FEET AND WHOSE CHORD BEARS NORTH 41 DEGREES 22 MINUTES 05 SECONDS EAST, 168.33 FEET TO A POINT OF REVERSE CURVATURE; THENCE NORTHWESTERLY 117.79 FEET ALONG THE ARC OF A CIRCLE CONVEX TO THE NORTHEAST, HAVING A RADIUS OF 37.50 FEET AND WHOSE CHORD BEARS NORTH 5 DEGREES 27 MINUTES 10 SECONDS WEST, 75.00 FEET; THENCE SOUTH 84 DEGREES 33 MINUTES 45 SECONDS WEST, ALONG A LINE DRAWN TANGENT TO THE LAST DESCRIBED COURSE, 11.48 FEET TO THE POINT OF INTERSECTION WITH A LINE DRAWN 1.48 FEET (AS MEASURED PERPENDICULARLY) WEST OF AND PARALLEL WITH THE WESTERLY LINE OF THE 20 FOOT EASEMENT AFORESAID; THENCE NORTH 5 DEGREES 26 MINUTES 15 SECONDS WEST, ALONG SAID PARALLEL LINE, 105.00 FEET TO A POINT 30.89 FEET (AS MEASURED ALONG SAID PARALLEL LINE) SOUTH OF THE SOUTH LINE OF WEST POLK STREET AFORESAID; THENCE SOUTH 84 DEGREES 33 MINUTES 45 SECONDS WEST, PERPENDICULAR TO THE LAST DESCRIBED LINE, 11.41 FEET TO A POINT OF CURVATURE; THENCE SOUTHEASTERLY 447.70 FEET ALONG THE ARC OF A CIRCLE CONVEX TO THE NORTHEAST, HAVING A RADIUS OF 142.50 FEET AND WHOSE CHORD BEARS SOUTH 5 DEGREES 26 MINUTES 01 SECONDS EAST, 285.00 FEET TO A POINT OF REVERSE CURVATURE; THENCE SOUTHEASTERLY 117.79 FEET ALONG THE ARC OF A CIRCLE CONVEX TO THE SOUTHWEST, HAVING A RADIUS OF 37.50 FEET AND WHOSE CHORD BEARS SOUTH 5 DEGREES 27 MINUTES 10 SECONDS EAST, 75.00 FEET; THENCE SOUTH 84 DEGREES 33 MINUTES 45 SECONDS WEST, ALONG A LINE DRAWN TANGENT TO THE LAST DESCRIBED COURSE, 11.51 FEET TO

0020244622

# UNOFFICIAL COPY

\\Nss12\_m\EDR\VD-office\My Documents\legals\123761\PARCEL R7-L5.doc

02/27/01

2

A POINT ON A LINE DRAWN 1.51 FEET (AS MEASURE PERPENDICULARLY) EAST OF THE EASTERLY LINE OF A 20 FOOT PERMANENT ACCESS EASEMENT AFORESAID; THENCE SOUTH 5 DEGREES 26 MINUTES 15 SECONDS EAST, ALONG SAID PARALLEL LINE, 1.95 FEET TO THE HEREINABOVE DESIGNATED POINT OF BEGINNING;

SAID PARCEL HAVING AS A LOWER LIMIT A HORIZONTAL PLANE OF ELEVATION +52.50 FEET CHICAGO CITY DATUM, AND HAVING NO UPPER LIMITS, IN COOK COUNTY, ILLINOIS.

AREA = 61,464.6 SQUARE FEET OR 1.4110 ACRES.

Property of Cook County Clerk's Office

0020244622

UNOFFICIAL COPY

Property of Cook County Clerk's Office

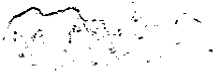



UNOFFICIAL COPY

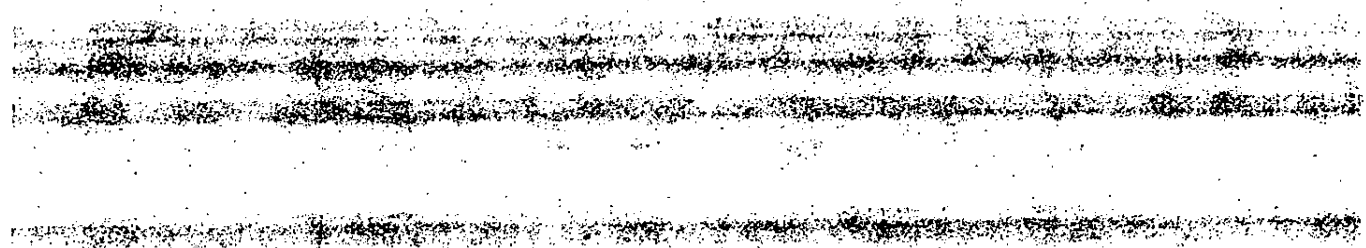

Property of Cook County Clerk's Office

**EXHIBIT E**

Legal Description of the Marina Parcel

10245091

0020244622

# UNOFFICIAL COPY

NATIONAL SURVEY SERVICE, INC.  
PROFESSIONAL LAND SURVEYORS  
30 SOUTH MICHIGAN AVENUE  
CHICAGO, ILLINOIS 60603  
PHONE: 312.630-9480  
FAX: 312.630-9484

## EXHIBIT "E"

LEGAL DESCRIPTION OF MARINA PARCEL  
LOCATED AT:  
800 SOUTH WELLS STREET  
CHICAGO, ILLINOIS  
AND DEPICTED ON DRAWING IN  
N-123761E- SURVEY

Property of Cook County Clerk's Office

INVSCO GROUP LTD.  
1030 N. CLARK STREET, SUITE 300  
CHICAGO, ILLINOIS 60610

SURVEY NO. N-123761E- SURVEY

DATE: FEBRUARY 26, 2001

BY: Joseph A. Lima  
ILLINOIS PROFESSIONAL LAND SURVEYOR NO. 3060

10255091

0020244622

MARINA PARCEL:

THAT PART OF BLOCKS 85 AND 86 IN THE SCHOOL SECTION ADDITION TO CHICAGO, BEING A SUBDIVISION OF SECTION 16, TOWNSHIP 39 NORTH, RANGE 14, EAST OF THE THIRD PRINCIPAL MERIDIAN AND OF THE FILLED OLD CHANNEL OF THE SOUTH BRANCH OF THE CHICAGO RIVER, ALL TAKEN AS A TRACT, DESCRIBED AS FOLLOWS:

COMMENCING AT THE INTERSECTION OF THE EAST LINE OF BLOCK 86 AFORESAID WITH THE SOUTH LINE OF WEST POLK STREET; THENCE NORTH 89 DEGREES 53 MINUTES 33 SECONDS WEST, ALONG THE SOUTH LINE OF WEST POLK STREET, 10.00 FEET TO A POINT ON THE WEST LINE OF SOUTH WELLS STREET (SAID WEST LINE BEING DRAWN 10.00 FEET WEST OF AND PARALLEL WITH THE AFOREMENTIONED EAST LINE OF BLOCK 86); THENCE SOUTH 0 DEGREES 03 MINUTES 37 SECONDS EAST ALONG THE WEST LINE OF SOUTH WELLS STREET AFORESAID, 388.20 FEET; THENCE SOUTH 89 DEGREES 56 MINUTES 23 SECONDS WEST, PERPENDICULAR TO THE LAST DESCRIBED LINE, 199.78 FEET TO A POINT ON A LINE DRAWN 1.51 FEET (AS MEASURED PERPENDICULARLY) EAST OF AND PARALLEL WITH THE EASTERLY LINE OF A 20 FOOT PERMANENT ACCESS EASEMENT PER CIRCUIT COURT OF COOK COUNTY CASE NO. 76L11684 ENTERED JULY 1, 1977; THENCE SOUTH 5 DEGREES 26 MINUTES 15 SECONDS EAST, ALONG SAID PARALLEL LINE 108.05 FEET; THENCE SOUTH 84 DEGREES 33 MINUTES 45 SECONDS WEST, PERPENDICULAR TO THE LAST DESCRIBED LINE, 22.99 FEET TO THE POINT OF BEGINNING OF THE PARCEL HEREIN DESCRIBED; THENCE CONTINUING SOUTH 84 DEGREES 33 MINUTES 45 SECONDS WEST, 118.52 FEET; THENCE NORTH 5 DEGREES 26 MINUTES 15 SECONDS WEST, ALONG THE EAST LINE OF THE SOUTH BRANCH OF THE CHICAGO RIVER AS ESTABLISHED BY ORDINANCE PASSED JULY 8, 1926, A DISTANCE OF 14.67 FEET TO THE POINT OF INTERSECTION WITH THE SOUTHWESTERLY FACE OF THE DOCK AS IT EXISTED PRIOR TO JULY 8, 1926; THENCE NORTH 17 DEGREES 31 MINUTES 24 SECONDS WEST, ALONG THE EAST LINE OF THE SOUTH BRANCH OF THE CHICAGO RIVER AFORESAID, 39.09 FEET; THENCE NORTH 4 DEGREES 27 MINUTES 27 SECONDS WEST, ALONG THE EAST LINE OF THE SOUTH BRANCH OF THE CHICAGO RIVER AFORESAID, 459.60 FEET TO A POINT ON THE SOUTH LINE OF WEST POLK STREET; THENCE NORTH 89 DEGREES 53 MINUTES 33 SECONDS WEST, ALONG THE SOUTH LINE OF WEST POLK STREET AFORESAID, 119.40 FEET TO A POINT, SAID POINT BEING 259.48 FEET (AS MEASURED ALONG SAID SOUTH LINE) WEST OF THE WEST LINE OF SOUTH WELLS STREET AFORESAID; THENCE SOUTH 5 DEGREES 26 MINUTES 15 SECONDS EAST, ALONG A LINE DRAWN 1.48 FEET (AS MEASURED PERPENDICULARLY) WEST OF AND PARALLEL WITH THE WESTERLY LINE OF THE 20 FOOT EASEMENT AFORESAID, 500.89 FEET TO THE HEREINABOVE DESIGNATED POINT OF BEGINNING

SAID PARCEL HAVING NO LOWER LIMITS, AND HAVING AS AN UPPER LIMIT A HORIZONTAL PLANE OF ELEVATION +16.00 FEET CHICAGO CITY DATUM, ALL IN COOK COUNTY, ILLINOIS.

EXCEPTING THEREFROM THE FOLLOWING DESCRIBED PARCEL:

PARCEL CI-L3:

THAT PART OF BLOCKS 85 AND 86 IN THE SCHOOL SECTION ADDITION TO CHICAGO, BEING A SUBDIVISION OF SECTION 16, TOWNSHIP 39 NORTH, RANGE 14, EAST OF THE THIRD PRINCIPAL MERIDIAN AND OF THE FILLED OLD CHANNEL OF THE SOUTH BRANCH OF THE CHICAGO RIVER, ALL TAKEN AS A TRACT, DESCRIBED AS FOLLOWS:

10245991

0020244622

COMMENCING AT THE INTERSECTION OF THE EAST LINE OF BLOCK 86 AFORESAID WITH THE SOUTH LINE OF WEST POLK STREET; THENCE NORTH 89 DEGREES 53 MINUTES 33 SECONDS WEST, ALONG THE SOUTH LINE OF WEST POLK STREET, 10.00 FEET TO A POINT ON THE WEST LINE OF SOUTH WELLS STREET (SAID WEST LINE BEING DRAWN 10.00 FEET WEST OF AND PARALLEL WITH THE AFOREMENTIONED EAST LINE OF BLOCK 86); THENCE SOUTH 0 DEGREES 03 MINUTES 37 SECONDS EAST ALONG THE WEST LINE OF SOUTH WELLS STREET AFORESAID, 388.20 FEET; THENCE SOUTH 89 DEGREES 56 MINUTES 23 SECONDS WEST, PERPENDICULAR TO THE LAST DESCRIBED LINE, 199.78 FEET TO A POINT ON A LINE DRAWN 1.51 FEET (AS MEASURED PERPENDICULARLY) EAST OF AND PARALLEL WITH THE EASTERLY LINE OF A 20 FOOT PERMANENT ACCESS EASEMENT PER CIRCUIT COURT OF COOK COUNTY CASE NO. 76L11684 ENTERED JULY 1, 1977; THENCE SOUTH 5 DEGREES 26 MINUTES 15 SECONDS EAST, ALONG SAID PARALLEL LINE, 108.05 FEET; THENCE SOUTH 84 DEGREES 33 MINUTES 45 SECONDS WEST, PERPENDICULAR TO THE LAST DESCRIBED LINE, 22.99 FEET TO A POINT ON A LINE DRAWN 1.48 FEET (AS MEASURED PERPENDICULARLY) WEST OF AND PARALLEL WITH THE WESTERLY LINE OF THE 20 FOOT EASEMENT AFORESAID; THENCE CONTINUING SOUTH 84 DEGREES 33 MINUTES 45 SECONDS WEST, 24.07 FEET; THENCE NORTH 5 DEGREES 26 MINUTES 15 SECONDS WEST, PERPENDICULAR TO THE LAST DESCRIBED LINE, 62.06 FEET TO THE POINT OF BEGINNING OF THE FOLLOWING DESCRIBED PARCEL;

THENCE SOUTH 84 DEGREES 30 MINUTES 02 SECONDS WEST, 2.97 FEET; THENCE NORTH 5 DEGREES 29 MINUTES 58 SECONDS WEST, 2.32 FEET; THENCE NORTH 50 DEGREES 29 MINUTES 47 SECONDS WEST, 42.49 FEET; THENCE NORTH 39 DEGREES 30 MINUTES 13 SECONDS EAST, 5.18 FEET; THENCE NORTH 6 DEGREES 51 MINUTES 19 SECONDS WEST, 24.84 FEET; THENCE NORTH 83 DEGREES 45 MINUTES 48 SECONDS EAST, 2.97 FEET TO A POINT, SAID POINT BEING 51.10 FEET (AS MEASURED PERPENDICULARLY) WEST OF THE HERINAFTER DESIGNATED LINE "A", BEING A LINE DRAWN 1.48 FEET (AS MEASURED PERPENDICULARLY) WEST OF AND PARALLEL WITH THE WESTERLY LINE OF THE 20 FOOT EASEMENT AFORESAID; THENCE SOUTH 47 DEGREES 32 MINUTES 01 SECONDS EAST, 36.08 FEET; THENCE NORTH 84 DEGREES 00 MINUTES 45 SECONDS EAST, 2.87 FEET TO A POINT, SAID POINT BEING 24.05 FEET (AS MEASURED PERPENDICULARLY) WEST OF THE HERINA ABOVE DESIGNATED LINE "A"; THENCE SOUTH 5 DEGREES 24 MINUTES 11 SECONDS EAST, 34.12 FEET TO THE HERINA ABOVE DESIGNATED POINT OF BEGINNING

SAID PARCEL HAVING AS A LOWER LIMIT A HORIZONTAL PLANE OF ELEVATION +12.60 FEET CHICAGO CITY DATUM, AND HAVING AS AN UPPER LIMIT A HORIZONTAL PLANE OF ELEVATION +16.00 FEET CHICAGO CITY DATUM, IN COOK COUNTY, ILLINOIS.

AREA = 62,157.6 SQUARE FEET OR 1.4269 ACRES.

10245091

0020244622

UNOFFICIAL COPY

Property of Cook County Clerk's Office

**EXHIBIT F**

Plat of Survey - Total Property (2 pp)

0020244622

UNOFFICIAL COPY

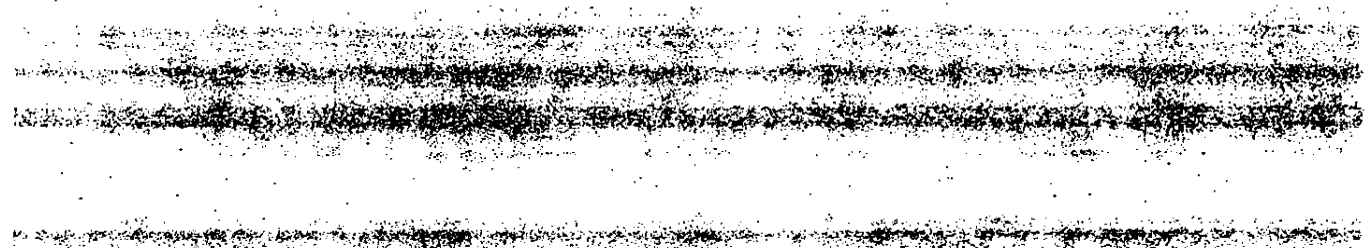

Property of Cook County Clerk's Office

EXHIBIT F-1

Survey of Commercial and Residential Parcels (5 pp)

11/25/13

0020244622

UNOFFICIAL COPY

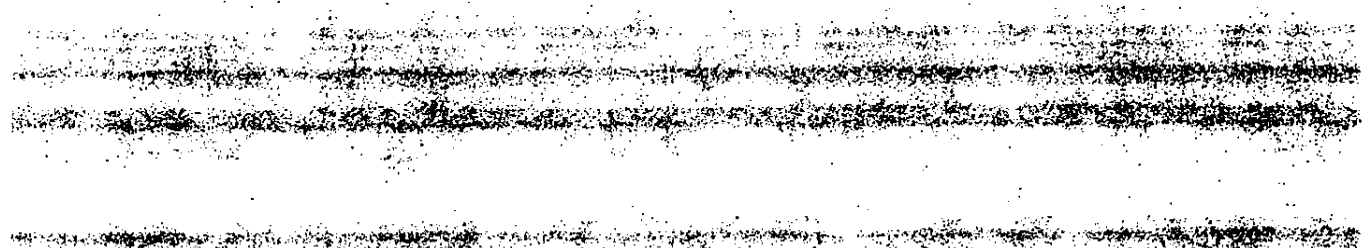

Property of Cook County Clerk's Office

EXHIBIT F-2

Survey of Outdoor Parking Parcel

10245091

0020244622

UNOFFICIAL COPY

Property of Cook County Clerk's Office

EXHIBIT F-3

Survey of Marina Parcel

10245091

0020244622



UNOFFICIAL COPY

Property of Cook County Clerk's Office

EXHIBIT G

Marina Access Easement

10245011

0020244622

UNOFFICIAL COPY

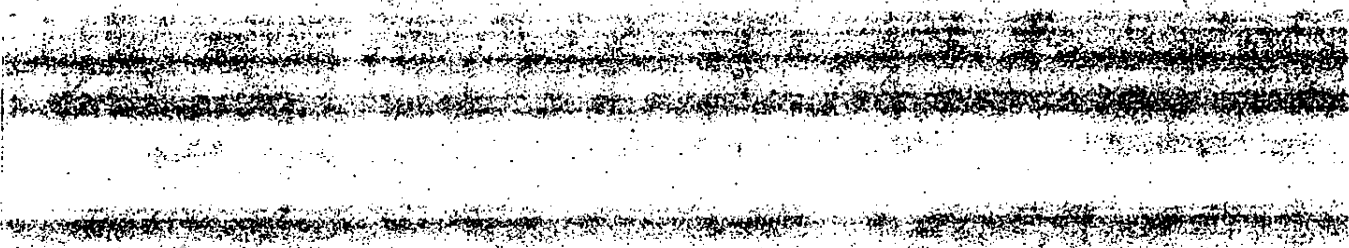

Property of Cook County Clerk's Office

**EXHIBIT H**

Residential Elevator Access Easement

10245091

0020244622

# UNOFFICIAL COPY

## LIST OF SCHEDULES:

Schedule 1.16	List of Commercial Easement Facilities
Schedule 1.36	Expense Percentage Allocations
Schedule 1.56	List of Marina Easement Facilities
Schedule 1.80	List of Parking Easement Facilities
Schedule 1.92	List of Residential Easement Facilities
Schedule 1.100	List of Shared Facilities
Schedule 1.101	Shared Facilities Easement Area

10245091

0020244622

# UNOFFICIAL COPY

## SCHEDULE 1.16

### List of Commercial Easement Facilities

1. Commercial Elevator through the Residential Building and Park.
2. Use of, access to and service from the Upper Roof above Residential Units 1549 and 1702 for satellite dishes, antennae, and communications equipment, including such risers and feeders through the Residential Building as are necessary to support such equipment.
3. Trash compactor located in the Outdoor Parking Lot adjacent to the Delivery Dock, which may be relocated or terminated at the discretion of the Owner of the Outdoor Parking Lot.
4. Use of, access to and service from the Satellite Dish Area in the Outdoor Parking Lot, designated as Easement No. 20 on the Outdoor Parking Plat.
5. Starwell on northeast corner of the Outdoor Parking Lot, which may be relocated or terminated at the discretion of the Owner of the Outdoor Parking Lot.
6. Mechanical building located on northeast corner of the Outdoor Parking Lot, which may be relocated at the discretion of the Owner of the Outdoor Parking Parcel.

# UNOFFICIAL COPY

SCHEDULE 136  
Expense Percentage Allocations

<u>Property</u>	<u>Expense Percentage Allocation</u>
Residential Property	74.4273%
Commercial Property	22.4273%
Outdoor Parking Lot	1.5727%
Marina Property	1.5727%

Property of Cook County Clerk's Office

10215001

Doc: 115889/61581.000

1

0020244622

# UNOFFICIAL COPY

SCHEDULE 1.58

## List of Marina Easement Facilities

1. Aerators located in the Bicycle Room, designated as Easement No. 1 on page 1 of the Commercial/Residential Plat, which may be relocated at the discretion of the Owner of the Commercial Property.
2. Dry system located in Bicycle Room, designated as Easement No. 1 on page 1 of the Commercial/Residential Plat, which may be relocated at the discretion of the Owner of the Commercial Property.
3. Temporary encroachments into the Residential Parcel by antennas, flag poles, fly bridges, canopies and outriggers attached to vessels docked in, entering or exiting the Marina Units.
4. Mailboxes located at the southeast corner of the Commercial Building which may be relocated or terminated at the discretion of the Owner of the Commercial Building Property.

Property of Cook County Clerk's Office

10235001

Doc: 115839-6/1581.000

1

0020244622

# UNOFFICIAL COPY

SCHEDULE 1.80  
List of Parking Easement Facilities

1. Parking office in Garage of Commercial Building.

Property of Cook County Clerk's Office

Doc: 115889 6/1581.000

0020244622

# UNOFFICIAL COPY

## SCHEDULE 1.92

### List of Residential Easement Facilities

1. Use of: Two trash sheds along the western edge of River Walk on the Commercial Property into which feed three trash chutes extending from the top floor of the Residential Building through the Residential Building and part of the Commercial Building with one trash compactor in each shed; one trash chute extending from the top floor of the Residential Building through the Residential Building and part of the Commercial Building down to the Marina level (Level 2 of the Commercial Building) with one trash compactor located at the base of that trash chute; and two trash chutes extending from the top floor of the Residential Building through the Residential Building and part of the Commercial Building down to the River Walk of the Commercial Property in a room adjacent to River Walk near the northwest area of the Commercial Building and containing two trash compactors.
2. Stairwell located at the northwest end of the Outdoor Parking Lot, attached to the south end of the Commercial Building and leading up to the Park, designated as Easement No. 16 on pages 3-4 of the Commercial/Residential Plat and on the Outdoor Parking Plat, which may be relocated or terminated at the discretion of the Owner of the Outdoor Parking Lot.
3. Use of three (3) 1,000 gallon grease traps located beneath River Walk on the Commercial Property.
4. Access to the Mail Room located in the Commercial Atrium, designated as Easement No. 13 on page 3 of the Commercial/Residential Plat, which may be relocated at the discretion of the Owner of the Commercial Property.
5. Access to and use of the Bicycle Room for bicycle storage, which may be relocated or terminated at the discretion of the Owner of the Commercial Property.
6. Water run-off and drainage from the Park through the drainage systems in the Commercial Property.
7. Pedestrian ingress and egress to and from the six Residential Building Elevators, located in Elevator Cores A, B and D.
8. Access to and service from Electrical Vault C, designated as Easement No. 21 on page 4 of the Commercial/Residential Plat and located within Suite 250 of the Commercial Building.
9. Access to and service from the cable electrical panel in Suite 105 of the Commercial Building for Maintenance of cable television equipment.
10. Access to and service from ComEd Vault B, designated as Easement No. 8 on page 1 of the Commercial/Residential Plat.
11. Access to and use of the stairwell in the Garage, designated as Easement No. 5 on pages 1-5 of the Commercial/Residential Plat.
12. Access to and use of the Commercial Building Elevators in the Garage, designated as Easement No. 2 on pages 1-5 of the Commercial/Residential Plat.



# UNOFFICIAL COPY

## SCHEDULE 1.101

### Shared Facilities Easement Area

Facility Area	Easement No./Page of Commercial/Residential Plat	Location	Who Benefits
Bicycle Room	Easement No. 1/p. 1	Commercial (Garage) Level 1	Residential and Marina
Boiler Room	Easement No. 4/p. 1	Commercial (Garage) Level 1	Commercial, Residential and Marina
Electric Meter and Switching Room	Easement No. 5/p. 1	Commercial (Garage) Level 1	Residential, Marina, Commercial and Outdoor Parking Lot
Pump Room	Easement No. 6/p. 1	Commercial (Garage) Level 1	Commercial, Residential and Marina
ComEd Vault A	Easement No. 7/p. 1	Commercial (Garage) Level 1	Commercial, Residential, Marina and Outdoor Parking Lot
Electrical Room B	Easement No. 9/p. 1	Commercial (Garage) Level 1	Residential and Commercial
Telephone Bus Room	Easement No. 10/p. 1	Commercial (Garage) Level 1	Commercial, Residential, Marina and Outdoor Parking Lot
Electrical Equipment Room	Easement No. 11/p. 1	Commercial (Garage) Level 1	Residential and Commercial
Telephone Bus Room	Easement No. 12/p. 3	Commercial (Mail Room) Level 3	Commercial, Residential and Marina
Security Room	Easement No. 14/p. 3	Commercial (Atrium) Level 3	Commercial, Residential, Marina and Outdoor Parking Lot
Cable Room	Easement No. 18/p. 4	Commercial Level 4	Commercial and Residential
Security Control Panel	Easement No. 19/p. 4	Commercial Level 4	Commercial and Residential

0020244622

# UNOFFICIAL COPY

## SCHEDULE 1.100 List of Shared Facilities

Facility	Location	Who Benefits
Security Cameras	Commercial	Commercial, Residential, Marina and Outdoor Parking Lot
Loading Bays	Delivery Dock Commercial	Commercial and Residential
Sprinklers	Pump Room	Residential, Marina and Commercial
Smoke Detectors	Commercial and Residential	Commercial and Residential
Four (4) Water Heaters	Boiler Room (Garage)	Commercial and Residential
Six (6) Hot Water Pumps	Boiler Room (Garage)	Commercial and Residential
Two (2) Water Chillers and two (2) Pumps	Boiler Room (Garage)	Commercial and Residential
Two (2) Condenser Pumps	Boiler Room (Garage)	Commercial and Residential
14" Domestic Water Supply connection piping from City of Chicago water main	Commercial	Commercial, Residential and Marina
Fire Pump	Pump Room (Garage)	Commercial, Residential and Marina
Jockey Pump	Pump Room (Garage)	Commercial, Residential and Marina
Three (3) Domestic Water Pumps	Pump Room (Garage)	Commercial, Residential and Marina
Two (2) Boilers	Boiler Room (Garage)	Commercial and Residential
Eight (8) Sump Pumps	Garage	Commercial, Residential and Outdoor Parking Lot
Electrical Service	Commercial (Vaults A, B and C)	Commercial, Residential, Marina and Outdoor Parking Lot
Cable Television	Commercial	Commercial and Residential
Three (3) Combustion Air Fans	Boiler Room	Commercial and Residential

# UNOFFICIAL COPY

Property of Cook County Clerk's Office

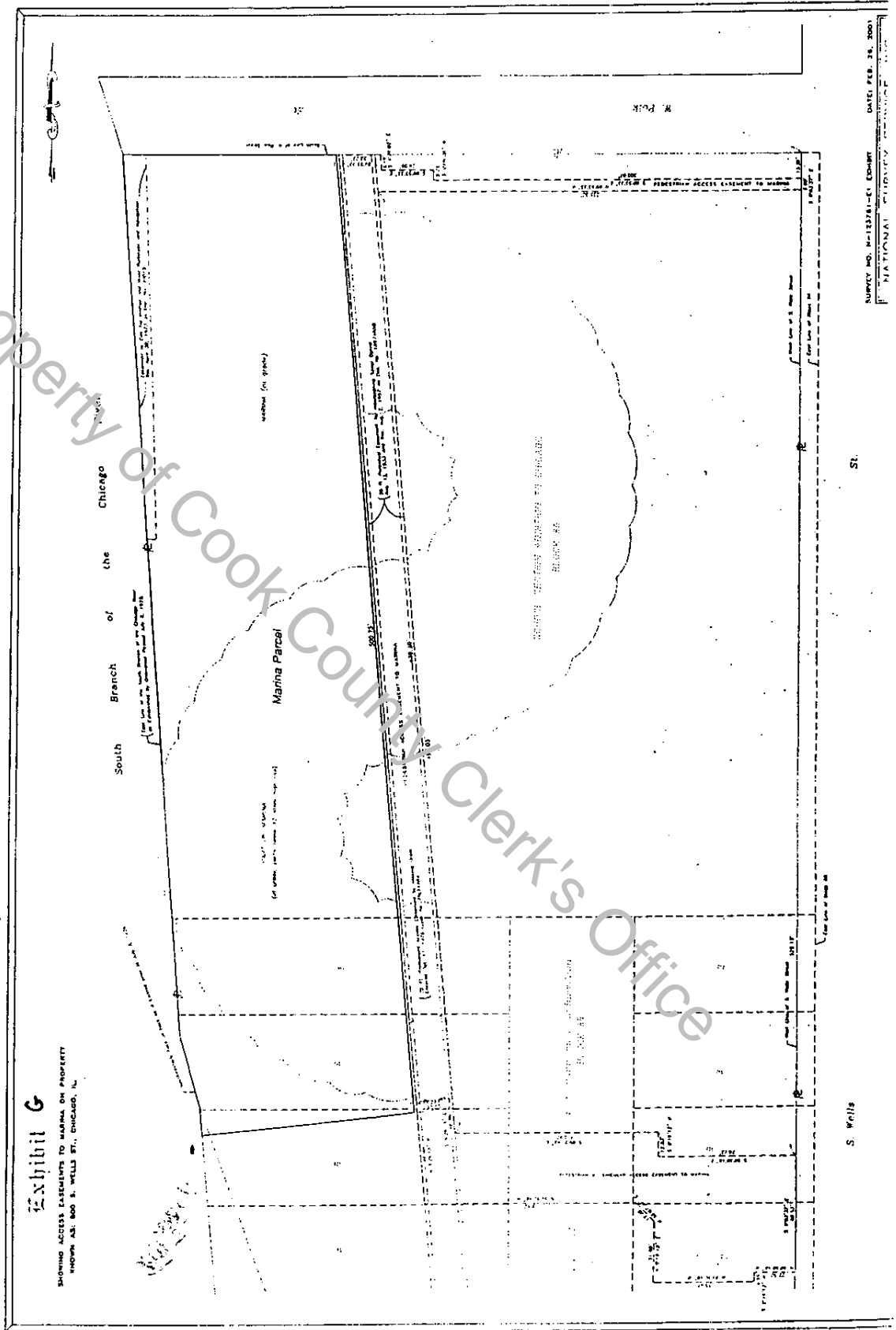

**Exhibit G**  
SHOWING ACCESS EASEMENTS TO MARINA ON PROPERTY  
KNOWN AS 800 S. WELLS ST., CHICAGO, IL.

SURVEY NO. M-112274-E-1 EXHIBIT DATE: FEB. 18, 2001  
NATIONAL SURVEYING

S. Wells

0020244622

Property of Cook County Clerk's Office

