

UNOFFICIAL COPY

0020274600

2002-03-11 15:20:38  
Cook County Recorder 23.50

RELEASE OF MORTGAGE  
OR TRUST DEED  
LOAN NO.: 0005726565

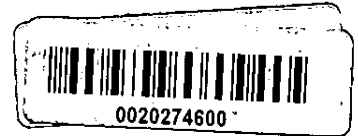

DRAFTED BY:  
DANIELLE RIDER  
ABN AMRO MORTGAGE GROUP  
2600 WEST BIG BEAVER  
TROY, MI 48084

After Recording Mail To:  
Robert J Clark  
Pamela H Clark  
6641 Maple Ave  
Morton Grove, IL 60053

In consideration of the payment and full satisfaction of the debt secured by the Mortgage executed by ROBERT J. CLARK AND PAMELA H. CLARK F/K/A PAMELA ELSINGER, HUSBAND AND WIFE as Mortgagor, and recorded on 11-13-97 as document number 97849657 in the Recorder's Office of COOK County, and LASALLE BANK, as mortgagee the undersigned hereby releases said mortgage which formerly encumbered the described real property to wit:

Commonly known as: 6641 Maple Ave, Morton Grove IL 60053

PIN Number 10182050450000  
PIN Number

The undersigned hereby warrants that it has full right and authority to release said mortgage as successor in interest to the original mortgagee.

Dated January 30, 2002  
LaSalle Bank, FSB

by Ray Good  
RAY GOOD  
Loan Servicing Officer

STATE OF MICHIGAN ) SS  
COUNTY OF OAKLAND )

The foregoing instrument was acknowledged before me on January 30, 2002 by RAY GOOD, Loan Servicing Officer, the foregoing Officer of LaSalle Bank, FSB., on behalf of said Bank.

Nancy Barsuhn  
Notary Public, Oakland County, Michigan  
My Commission Expires April 13, 2003

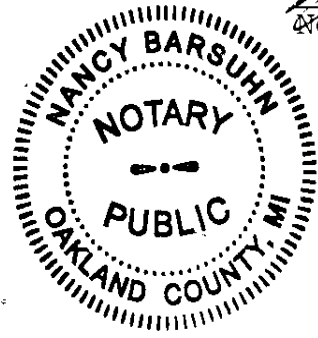

PY661 041 P80

NANCY BARSUHN  
Notary Public, Oakland County, Michigan  
My Commission Expires April 13, 2003

UNOFFICIAL COPY

Property of Cook County Clerk's Office

LOT 19 IN RANIERI'S LEHIGH AVENUE SUBDIVISION, THE NORTH 316 FEET OF THE SOUTH 481 FEET (EXCEPT THE WEST 264 FEET THEREOF) OF THAT PART OF THE WEST HALF OF THE NORTHEAST QUARTER OF SECTION 18, TOWNSHIP 41 NORTH, RANGE 13, EAST OF THE THIRD PRINCIPAL MERIDIAN, LYING SOUTHERLY OF BECKWITH ROAD AND WESTERLY OF A LINE 66 FEET, MEASURED AT RIGHT ANGLES, WESTERLY OF THE WESTERLY RIGHT OF WAY LINE OF THE CHICAGO, MILWAUKEE AND ST. PAUL RAILROAD, AND THE NORTH 133.34 FEET OF THE SOUTH 614.34 FEET (EXCEPT THE WEST 491.59 FEET THEREOF) 41 NORTH, RANGE 13, EAST OF THE THIRD PRINCIPAL MERIDIAN, LYING SOUTHERLY OF BECKWITH ROAD AND WESTERLY OF A LINE 66 FEET, MEASURED AT RIGHT ANGLES WESTERLY OF THE WESTERLY RIGHT OF WAY LINE OF THE CHICAGO, MILWAUKEE AND ST. PAUL RAILROAD, IN COOK COUNTY, ILLINOIS.

10-18-205-045-0000

Property of Cook County Clerk's Office

0020274600

UNOFFICIAL COPY

Property of Cook County Clerk's Office