

UNOFFICIAL COPY

0020391115

2002-01-01 Page 1 of 2

2002-04-05 13:32:55

Cook County Recorder 23.50

SATISFACTION OF MORTGAGE



0020391115

When recorded Mail to: Nationwide Title Clearing 101 N. Brand #1800 Glendale, CA 91203

L#:1975286800

The undersigned certifies that it is the present owner of a mortgage made by MACDANIEL CAPULI to PRISM MORTGAGE COMPANY bearing the date 07/10/01 and recorded in the office of the Recorder or Registrar of Titles of COOK County, in the State of Illinois in Book Page as Document Number 0010630667 The above described mortgage is, with the note accompanying it, fully paid, satisfied, and discharged. The recorder of said county is authorized to enter this satisfaction/discharge of record. To the property therein described as situated in the County of COOK, State of Illinois as follows, to wit:

SEE EXHIBIT A ATTACHED

known as: 1530 S STATE ST #1025 CHICAGO, IL 60605 PIN# 17-21-210-045-0000

dated 03/22/02

MORTGAGE ELECTRONIC REGISTRATION SYSTEMS, INC.

By: Geneve Montes Vice President

STATE OF CALIFORNIA COUNTY OF LOS ANGELES The foregoing instrument was acknowledged before me on 03/22/02 by Geneve Montes the Vice President of MORTGAGE ELECTRONIC REGISTRATION SYSTEMS, INC. on behalf of said CORPORATION.

Jim Beasley Notary Public/Commission expires: 02/26/2003

Prepared by: D. Colon - NTC 101 N. Brand #1800, Glendale, CA 91203

FOR THE PROTECTION OF THE OWNER THIS RELEASE SHOULD BE FILED WITH THE RECORDER OR REGISTRAR OF TITLES IN WHOSE OFFICE THE MORTGAGE OR DEED OF TRUST WAS FILED.

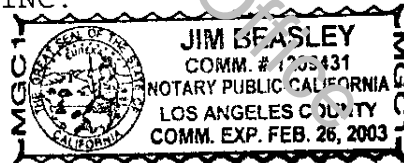

CHAS5 AZ 27317 Y

UNOFFICIAL COPY

Property of Cook County Clerk's Office

UNOFFICIAL COPY

8020391115

Page 2 of 2

STREET ADDRESS: 1530 SOUTH STATE STREET
CITY: CHICAGO **COUNTY:** COOK
TAX NUMBER: 17-21-210-045-0000

UNIT 1025 & P-B37

LEGAL DESCRIPTION:

PARCEL 1: UNIT 1025 AND 337 IN THE DEARBORN TOWER CONDOMINIUM AS DELINEATED ON A SURVEY OF THE FOLLOWING DESCRIBED REAL ESTATE:

CERTAIN LOTS AND PORTIONS OF VACATED STREETS AND ALLEYS IN WILDER'S SOUTH ADDITION TO CHICAGO, BEING A SUBDIVISION OF PART OF THE EAST 1/2 OF THE NORTHEAST 1/4 OF SECTION 21, TOWNSHIP 39 NORTH, RANGE 14, EAST OF THE THIRD PRINCIPAL MERIDIAN; WHICH SURVEY IS ATTACHED AS EXHIBIT "B" TO THE DECLARATION OF CONDOMINIUM RECORDED AS DOCUMENT 0010326428 AND AMENDED FROM TIME TO TIME; TOGETHER WITH ITS UNDIVIDED PERCENTAGE INTEREST IN THE COMMON ELEMENTS, IN COOK COUNTY, ILLINOIS

PARCEL 2:
EASEMENT FOR INGRESS AND EGRESS, USE, SUPPORT AND ENJOYMENT FOR THE BENEFIT OF PARCEL 1 AFORESAID AS SET FORTH IN THE DECLARATION OF COVENANTS, CONDITIONS, RESTRICTIONS AND EASEMENTS DATED APRIL 20, 2001 AND RECORDED APRIL 20, 2001 AS DOCUMENT 0010326427.

Property of Cook County Clerk's Office

10630667

UNOFFICIAL COPY

Property of Cook County Clerk's Office