

# UNOFFICIAL COPY

SATISFACTION OF  
MORTGAGE

0020405432

3021/0167 89 001 Page 1 of 2  
2002-04-09 14:53:23  
Cook County Recorder 23.50

When recorded Mail to:  
Nationwide Title Clearing  
101 N. Brand #1800  
Glendale, CA 91203

L#:1956398261



0020405432

The undersigned certifies that it is the present owner of a mortgage made by **BRETT SCHULTZ** to **CROSSLAND MORTGAGE CORP.** bearing the date 06/30/99 and recorded in the office of the Recorder or Registrar of Titles of COOK County, in the State of Illinois in Book \_\_\_\_\_ Page \_\_\_\_\_ as Document Number 99685941. The above described mortgage is, with the note accompanying it, fully paid, satisfied, and discharged. The recorder of said county is authorized to enter this satisfaction/discharge of record. To the property therein described as situated in the County of COOK, State of Illinois as follows, to wit:

SEE EXHIBIT 'A' ATTACHED

known as: 1447 N WASHTENAW AVE CHICAGO, IL 60622  
PIN# 16-01-210-005-0000

dated 03/28/02

CHASE MANHATTAN MORTGAGE CORPORATION

By: Chris Jones Vice President

STATE OF CALIFORNIA COUNTY OF LOS ANGELES  
The foregoing instrument was acknowledged before me on 03/28/02 by Chris Jones the Vice President of CHASE MANHATTAN MORTGAGE CORPORATION on behalf of said CORPORATION.

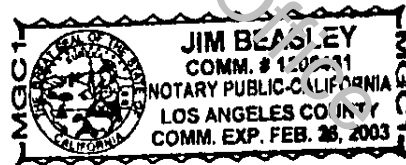

Jim Beasley Notary Public/Commission expires: 02/26/2003  
Prepared by: D. Colon - NTC 101 N. Brand #1800, Glendale, CA 91203

FOR THE PROTECTION OF THE OWNER THIS RELEASE SHOULD BE FILED WITH THE RECORDER OR REGISTRAR OF TITLES IN WHOSE OFFICE THE MORTGAGE OR DEED OF TRUST WAS FILED.

CHAS5

UNOFFICIAL COPY

Property of Cook County Clerk's Office

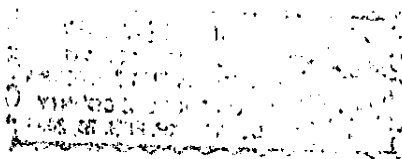

UNOFFICIAL COPY

EXHIBIT 'A'

0020405432  
1956398261

Page 2 of 2

THE SOUTH 16-2/3 FEET OF LOT 44 AND THE NORTH 16-2/3 FEET OF  
LOT 43 IN BLOCK 7 IN HARVEY M. THOMPSON;S SUBDIVISION OF THE  
NORTHWEST 1/4 OF THE NORTHEAST 1/4 OF SECTION 1, TOWNSHIP 39  
EAST OF THE THIRD PRINCIPAL MERIDIAN, IN COOK COUNTY,  
ILLINOIS.

Property of Cook County Clerk's Office