



0020425534

**COWHEY GUDMUNDSON LEDER, LTD.**

CONSULTING ENGINEERS · LAND SURVEYORS · NATURAL RESOURCES

**CERTIFICATE OF CORRECTION**

PARCEL INDEX NUMBER

- 04-28-402-001-0000
- 04-27-300-007-0000
- 04-28-402-001-0000
- 04-34-100-001-0000

STATE OF ILLINOIS }  
 } SS  
 COUNTY OF DUPAGE }

THIS IS TO CERTIFY THAT I, MICHAEL D. BYTNER, A PROFESSIONAL LAND SURVEYOR IN THE STATE OF ILLINOIS, PREPARED THE FINAL PLAT OF SUBDIVISION OF GLENBASE SUBDIVISION - UNIT 2, BEING A SUBDIVISION OF LOTS 25 AND 26 IN GLENVIEW NAVAL AIR STATION SUBDIVISION NO. 2, BEING A SUBDIVISION OF PART OF SECTIONS 15, 21, 22, 23, 26, 27, 28 AND 34, TOWNSHIP 42 NORTH, RANGE 12 EAST OF THE THIRD PRINCIPAL MERIDIAN, RECORDED AS DOCUMENT NUMBER 10196847 IN COOK COUNTY, ILLINOIS AND ACKNOWLEDGE THAT THE FOLLOWING STREET NAME WAS MIS-LABELED ON SAID SUBDIVISION PLAT AND HEREBY SET FORTH THE FOLLOWING CORRECTION FOR SAID STREET NAME.

ESSEX LANE SHOULD BE CALLED MIDWAY LANE (SEE PAGE 2 OF 2)

GIVEN UNDER MY HAND AND SEAL THIS 15<sup>TH</sup> DAY OF MARCH 2002.

COWHEY GUDMUNDSON LEDER, LTD.

MICHAEL D. BYTNER, P.L.S. #3326



5-4  
P 2  
M 4

AS PREVIOUSLY PLATTED



1" = 300'

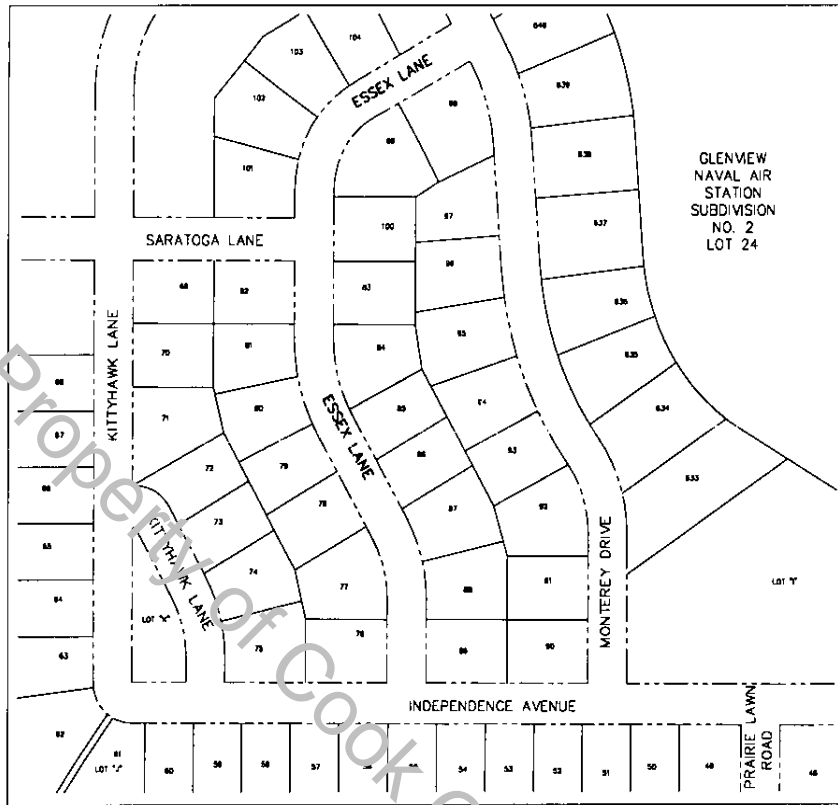

AS CORRECTED

