

UNOFFICIAL COPY

0020427615

3140/0120 48 001 Page 1 of 2  
2002-04-15 11:41:39  
Cook County Recorder 23.50

SATISFACTION OF MORTGAGE



0020427615

When recorded Mail to:  
Nationwide Title Clearing  
101 N. Brand #1800  
Glendale, CA 91203

L#:5720266233

The undersigned certifies that it is the present owner of a mortgage made by THOMAS R. MACK & KATHLEEN V MACK to CRESTAR MORTGAGE CORPORATION bearing the date 08/07/98 and recorded in the office of the Recorder or Registrar of Titles of COOK County, in the State of Illinois in Book \_\_\_\_\_ Page \_\_\_\_\_ as Document Number 98750723. The above described mortgage is, with the note accompanying it, fully paid, satisfied, and discharged. The recorder of said county is authorized to enter this satisfaction/discharge of record. To the property therein described as situated in the County of COOK, State of Illinois as follows, to wit:

SEE EXHIBIT 'A' ATTACHED

known as: 8608 W 145TH STREEY ORLAND PARK, IL 60462  
PIN# 27-11-106-021-0000

dated 04/01/02

CHASE MORTGAGE COMPANY-WEST, as Successor by Merger to Mellon Mortgage Company

By: Chris Jones Vice President

STATE OF CALIFORNIA COUNTY OF LOS ANGELES  
The foregoing instrument was acknowledged before me on 04/01/02 by Chris Jones the Vice President of CHASE MORTGAGE COMPANY-WEST, on behalf of said CORPORATION.

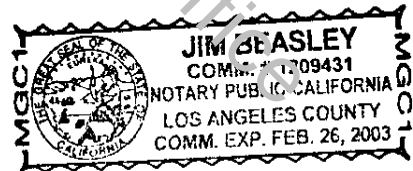

Jim Beasley Notary Public/Commission expires: 02/26/2003  
Prepared by: D. Colon - NTC 101 N. Brand #1800, Glendale, CA 91203

FOR THE PROTECTION OF THE OWNER THIS RELEASE SHOULD BE FILED WITH THE RECORDER OR REGISTRAR OF TITLES IN WHOSE OFFICE THE MORTGAGE OR DEED OF TRUST WAS FILED.

CHAS5 OG 27678 Y

UNOFFICIAL COPY

0120427615

Page 2 of 2

EXHIBIT 'A'

5720266233

LOT 97 IN C.J. MEHLING'S MAYCLIFF SILVER LAKE ESTATES UNIT  
NO. 4, A SUBDIVISION OF PART OF THE WEST 90 ACRES OF THE  
NORTH 120 ACRES OF THE NORTHWEST 1/4 OF SECTION 11,  
TOWNSHIP 36 NORTH, RANGE 12 EAST OF THE THIRD PRINCIPAL  
MERIDIAN, IN COOK COUNTY, ILLINOIS.

Property of Cook County Clerk's Office