

UNOFFICIAL COPY

0020680677

4026/0178 51 001 Page 1 of 2
2002-06-18 13:40:53
Cook County Recorder 23.50

RECORDING REQUESTED BY
AND WHEN RECORDED MAIL TO:

Wells Fargo Home Mortgage, Inc.
3601 MINNESOTA DRIVE, STE 200
BLOOMINGTON, MN 55435
Attn: MAC # 4701-022
Loan #: 8428854

Drafted By: Shawn Turner



0020680677

Space Above this Line for County Recorder

Corporation Assignment of Mortgage/Deed of Trust

FOR VALUE RECEIVED, the undersigned hereby grants, assigns and transfers to:

Wells Fargo Home Mortgage, Inc.
405 SW 5TH STREET, DES MOINES, IA 50328

all beneficial interest under that certain Deed of Trust dated: December 28, 2000
executed by: VICTOR M FALCONE and VIRGINIA F FALCONE

To _____, Trustor
_____, Trustee

and recorded as Instrument No. 0010033272 on 1/12/01 in Book:
Page: _____, of Official Records in the County Recorder's office of Cook County
IL _____, describing land therein as:

LEGAL DESCRIPTION AS SHOWN AND/OR ATTACHED TO THE DEED OF TRUST REFERRED TO HEREIN.

Pin or Tax ID #: 03-96-208-001-0008 Loan Amount: \$150,000.00
Property Address: 702 KINGSLEY DRIVE, ARLINGTON HEIGHTS, IL 60004

TOGETHER with the note or notes therein described or referred to, the money due and to become due thereon with interest, and all rights accrued or to accrue under said Mortgage/Deed of Trust.

Long Grove Mortgage Bancorp, Inc.

Dated: May 09, 2002

State of Minnesota) ss.
County of Hennepin

On May 09, 2002

Lana Elsenpeter
Assistant Secretary

before me

personally appeared Lana Elsenpeter, Assistant Secretary of Long Grove Mortgage Bancorp, Inc. known to me (or proved to me on the basis of satisfactory evidence) to be the person(s) whose name(s) is/are subscribed to the within instrument and acknowledged to me that he/she/they executed the same in his/her/their authorized capacity(ies), entity upon behalf of which the person(s) acted, executed the instrument.
WITNESS my hand and official seal.

Robin L Swanson (Seal)

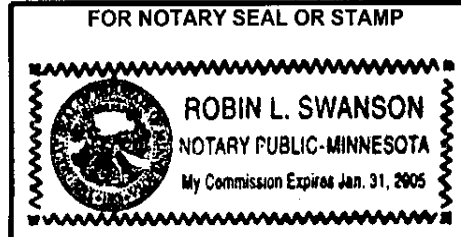

3-7
p2
5-
14-7
JFK

UNOFFICIAL COPY

0020690677

security instrument and the note. For this purpose, Borrower does hereby mortgage, grant and convey to Lender and Lender's successors and assigns the following described property located in the COUNTY of COOK [Name of Recording Jurisdiction]

[Type of Recording Jurisdiction]

LOT 290 IN TERRAMERE OF ARLINGTON HEIGHTS UNIT 1, BEING A SUBDIVISION IN THE NORTH 1/2 OF SECTION 6, TOWNSHIP 42 NORTH, RANGE 11 EAST OF THE THIRD PRINCIPAL MERIDIAN, IN COOK COUNTY, ILLINOIS.
A.P.N. #: 03-06-208-001-0000

which currently has the address of 702 KINGSLEY DRIVE

ARLINGTON HEIGHTS [City]

, Illinois

60004

[Zip Code]

[Street] ("Property Address"):

Property of Cook County Clerk's Office