

UNOFFICIAL COPY

0020892421

88/1/0122 86 002 Page 1 of 3
2002-08-14 11:41:27
Cook County Recorder 25.50

QUIT CLAIM DEED
Statutory (ILLINOIS)

THE GRANTOR:

Gigi Levy, married to Robert Stein

of the VILLAGE of SKOKIE County of COOK
State of Illinois for the consideration of the sum of TEN
Dollars (\$10.00) and other valuable consideration do
hereby CONVEY and QUIT CLAIM to:

Gigi L. Levy-Stein

all interest in the following described Real Estate
situated in the County of COOK in the State of Illinois,
to wit:

(The above space for recorders use only)

BRIDGEVIEW OFFICE
EUGENE "GENE" MOORE
RECORDER
COOK COUNTY



SEE LEGAL DESCRIPTION ATTACHED
HERE TO AND MADE A PART HEREOF

hereby releasing and waiving all rights under and by virtue of the Homestead Exemption Laws of the State of Illinois.

Permanent Real Estate Number(s): 10-14-224-005-1013

Address(es) of Real Estate: 9200 E. Prairie Rd., Unit 303A Skokie, IL 60203

DATED this 1st day of August 2002.

Please Print Or GIGI L. LEVY-STEIN (SEAL) X ROBERT STEIN (SEAL)
Type Name(s) f/k/a GIGI LEVY

Below Signatures

EXEMPT UNDER PROVISIONS OF PARAGRAPH E
SECTION 31-45, REAL ESTATE TRANSFER TAX LAW.

X Mary Misic
(Owner / Agent Signature)

State of Illinois)
) SS:
County of)

I, the undersigned, a Notary Public in and for said County in the State Aforesaid, DO HEREBY CERTIFY that GIGI L. LEVY-STEIN and ROBERT STEIN, personally known to me by the same person S whose nameS ARE subscribed to the foregoing instrument, appeared before me this day in person, and acknowledged that THEY signed, sealed and delivered the said instruments as THEIR free and voluntary act, for the uses and purposes therein set forth, including the release and waiver of the right of homestead

Given under my hand and official seal, this 1st day of August 2002.

My commission expires



Mary Misic
Notary Public

This Instrument was prepared by Gigi L. Levy-Stein, 9200 E. Prairie Rd., Unit 303A, Skokie, IL 60203

MAIL TO AND SEND SUBSEQUENT TAX BILLS TO:
GIGI L. LEVY-STEIN
9200 E. PRAIRIE RD., UNIT 303A
SKOKIE, IL 60203

VILLAGE OF SKOKIE, ILLINOIS
Economic Development Tax
Village Code Chapter 10
EXEMPT Transaction
Skokie Office 08/02/02

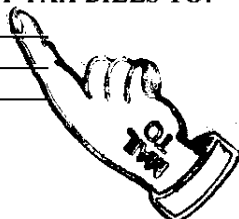

646
2

UNOFFICIAL COPY

Property of Cook County Clerk's Office

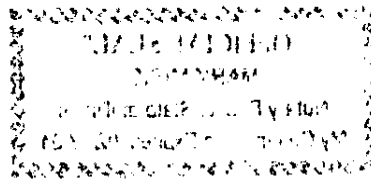

UNOFFICIAL COPY

STREET ADDRESS: 9200 E. PRAIRIE ROAD
CITY: SKOKIE COUNTY: COOK COUNTY
TAX NUMBER: 10-14-224-005-1013

LEGAL DESCRIPTION:

PARCEL 1:

UNIT NUMBER 303A AND THE EXCLUSIVE RIGHT TO THE USE OF PARKING SPACE(S) P24 AND P4 AND STORAGE SPACE(S) S24 AND S4 IN THE ENCLAVE CONDOMINIUM, AS DELINEATED ON A SURVEY OF THE FOLLOWING DESCRIBED TRACT OF LAND:

PART OF LOT 11 IN COUNTY CLERK'S DIVISION OF THE NORTHEAST 1/4 OF SECTION 14, TOWNSHIP 41 NORTH, RANGE 13 EAST OF THE THIRD PRINCIPAL MERIDIAN WHICH SURVEY IS ATTACHED AS EXHIBIT "A" TO THE DECLARATION OF CONDOMINIUM RECORDED AS DOCUMENT NUMBER 97025991; TOGETHER WITH ITS UNDIVIDED PERCENTAGE INTEREST IN THE COMMON ELEMENTS IN COOK COUNTY ILLINOIS.

PARCEL 2:

EASEMENTS FOR INGRESS AND EGRESS IN FAVOR OF PARCEL 1 CREATED BY THE AFORESAID DECLARATION RECORDED JANUARY 13, 1997 AS DOCUMENT 97025991

Property of Cook County Clerk's Office

The grantor or his agent affirms that, to the best of his knowledge, the name of the grantee shown on the deed or assignment of beneficial interest in a land trust is either a natural person, an Illinois corporation or foreign corporation authorized to do business or acquire and hold title to real esate in Illinois, a partnership authorized to do business or acquire or hold title to real estate in Illinois, or other entity recognized as a person and authorized to do business or acquire or hold title to real estate under the laws of the State of Illinois.

Dated 8-1-02, _____ Signature: Mary Misi
Grantor or Agent

Subscribed and sworn to before me by the
said Mary Misi
this 1 day of August
2002.

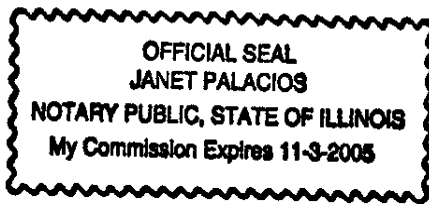

[Signature]
Notary Public

The grantor or his agent affirms and verifies that the name of the grantee shown on the deed or assignment of beneficial interest in a land trust is either a natural person, an Illinois corporation or foreign corporation authorized to do business or acquire and hold title to real esate in Illinois, a partnership authorized to do business or acquire or hold title to real estate in Illinois, or other entity recognized as a person and authorized to do business or acquire or hold title to real estate under the laws of the State of Illinois.

Dated 8-1-02, _____ Signature: Mary Misi
Grantee or Agent

Subscribed and sworn to before me by the
said Mary Misi
this 1 day of August
2002.

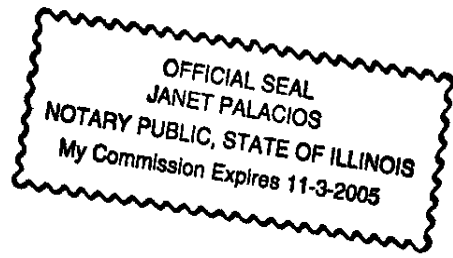

[Signature]
Notary Public

NOTE: Any person who knowingly submits a false statement concerning the identity of a grantee shall be guilty of a Class C misdemeanor for the first offense and of a Class A misdemeanor for subsequent offenses.

[Attach to deed or ABI to be recorded in Cook County, Illinois, if exempt under provisions of Section 4 of the Illinois Real Estate Transfer Tax Act.]

UNOFFICIAL COPY

Property of Cook County Clerk's Office

