

**ORIGINAL CONTRACTOR'S
CLAIM FOR LIEN**

CAUTION: Consult a lawyer before using or acting under this form. Neither the publisher nor the seller of this form makes any warranty with respect thereto, including any warranty of merchantability or fitness for a particular purpose.

STATE OF ILLINOIS)
COUNTY OF COOK) ss.

SUPERIOR DOOR, INC.

v.

**COOK COUNTY
RECORDER
EUGENE "GENE" MOORE
BRIDGEVIEW OFFICE**

2002-07-23 11:24:07
Cook County Recorder 17.50



(The Above Space For Recorder's Use Only)

JULIA DUNBAR & STEVEN BUMBLIS

THE CLAIMANT SUPERIOR DOOR INC.
of BEDFORD PARK County of COOK State of IL.
hereby file a Claim for Lien against JULIA DUNBAR & STEVEN BUMBLIS
of COOK County, of the State of Illinois, and state IL.

THAT on the 1ST day of MAY 2002, said
JULIA DUNBAR & STEVEN BUMBLIS was the owner of the following described land, to wit:

LEGAL DESCRIPTION ATTACHED

in Section 6, Township 37 NORTH Range 12, County of COOK
State of Illinois. COMPLETE ADDRESS: 8901 S MAPLE HINSDALE, IL.

Permanent Index Number (PIN): 23-06-200-017 vol. 85

THAT on the 1ST day of MAY 2002 the
Claimant made a contract with said owner (1) JULIA DUNBAR & STEVEN BUMBLIS

(2) to FURNISH CUSTOM DOORS AND TRIM (MATERIAL ONLY)

for the building (3) BEING erected on said land for the sum of
\$ 19,620.67 and on the 10th day of JULY 2002
completed thereunder (4) DELIVERY OF MATERIALS ALL REQUIRED TO BE DONE
BY SAID CONTRACT AS SET FORTH UNATTACHED BILL EXHIBIT A
WITH EXCEPTION OF SOME TRIM PIECES STILL IN THE WAREHOUSE
AWAITING DELIVERY INSTRUCTIONS.

UNOFFICIAL COPY

0000000096

- (1) If contract made with other than the owner, erase "said owner," name such person and add "authorized and permitted by said owner to make said contract."
- (2) State what was to be done (3) "being," or "to be," as the case may be.
- (4) "All required to be done by said contract," or "work to the value of," or "delivery of materials to the value of \$ _____, as set forth in an account thereof herewith filed and made part hereof, marked Exhibit _____ as the case may be.

* THAT the claimant _____ did extra and additional work on, and delivered extra and additional materials at said premises of the value of \$ _____ at the special instance and request of said

as fully set forth in an account thereof herewith filed and made part hereof, marked Exhibit _____ and completed same on the _____ day of _____ 19 _____

THAT said owner _____ IS _____ entitled to credits on account thereof, as follows, to wit: _____
\$5,000.00 DEPOSIT RECEIVED ON MAY 1, 2002

leaving due, unpaid and owing to the Claimant _____ on account thereof, after allowing all credits, the balance of \$ 14,620.67 for which, with interest, the Claimant _____ claim _____ a lien on said land and improvements.

STATE OF ILLINOIS)
COUNTY OF COOK) SS.

THE AFFIANT DAN BENIGNO

being first duly sworn on oath deposes and says, that he is PRESIDENT

of the Claimant _____; that he has read the foregoing notice and Claim for Lien, knows the contents thereof, and that all the statements therein contained are true.

Subscribed and sworn to before me this 23rd day of JULY 19 2002



Mary G. Rhein
Notary Public

Mail to:

Name SUPERIOR DOOR, INC.
Address 6401 W. 66TH PLACE
City BEDFORD PARK, IL. 60638

This instrument prepared by:

Name SUPERIOR DOOR, INC.
Address 6401 W. 66TH PLACE
City BEDFORD PARK, IL. 60638

UNOFFICIAL COPY

Property of Cook County Clerk's Office

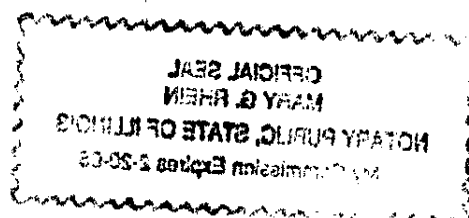

LEGAL DESCRIPTION

A PARCEL OF LAND IN THE NORTHEAST QUARTER OF SECTION 6, TOWNSHIP 37 NORTH, RANGE 12, EAST OF THE THIRD PRINCIPAL MERIDIAN, DESCRIBED AS FOLLOWS: BEGINNING AT A POINT 1326.07 FEET SOUTH OF THE NORTH LINE OF THE NORTHEAST QUARTER OF SECTION 6 AFORESAID AND 1027.60 FEET EAST OF THE WEST LINE OF SAID NORTH QUARTER; THENCE NORTH PARALLEL TO THE WEST LINE OF SAID NORTH QUARTER 276.92 FEET TO THE INTERSECTION OF SAID LINE WITH THE SOUTHERLY LINE OF THE RIGHT-OF-WAY OF THE PUBLIC SERVICE COMPANY OF THE NORTHERN ILLINOIS; THENCE SOUTH WESTERLY ALONG SAID SOUTHERLY RIGHT-OF-WAY LINE 363.93 FEET MORE OR LESS TO THE CENTER LINE OF THE ROAD; THENCE SOUTHWESTERLY ALONG CENTER LINE OF SAID ROAD ALONG A LINE FORMING AN ANGLE OF 159 DEGREES 35 MINUTES FROM NORTHEAST TO WEST TO SOUTHWEST WITH LAST DESCRIBED LINE A DISTANCE OF 97.44 FEET TO A POINT 1326.07 FEET SOUTH OF THE NORTH LINE OF SAID NORTHEAST QUARTER 640.45 FEET EAST OF THE WEST LINE OF SAID NORTHEAST QUARTER; THENCE EAST PARALLEL TO THE NORTH LINE OF SAID NORTHEAST QUARTER 367.15 FEET TO THE PLACE OF BEGINNING IN COOK COUNTY, ILLINOIS.

P.I.N. 23-06-200-017, VOL. 85.

OWNERS: Steven Bumblis and Julia Dunbar

ADDRESS: 119 Charleton Avenue
Willow Springs, IL 60480PROJECT
ADDRESS: 8901 S. Maple
Hinsdale, Illinois

UNOFFICIAL COPY

Superior Door Inc.

6401 W. 66th Place
Bedford Park, IL 60638

Invoice

DATE	INVOICE NO.
5/1/02	2961

BILL TO
DUNBAR

SHIP TO

P.O. NO.		TERMS	REP	SHIP DATE	SHIP VIA	FOB	PROJECT	
				5/1/02				
QTY	DESCRIPTION						PRICE	AMOUNT
148	FT. 5-1/2" HICKORY BASE						0.00	0.00
93	FT. HICKORY CASING						0.00	0.00
1	TOTAL FOR HICKORY BASE & CASING						735.00	735.00
1	3/0 X 6/8 1-3/4" HICKORY POCKET DOOR						450.00	450.00
1	3/0 X 6/8 1-3/4" HICKORY 1 PANEL ARCH PREHUNG LH						450.00	450.00
1	3/0 X 6/8 1-3/4" CHERRY 1 PANEL ARCH PREHUNG RH						785.00	785.00
1	3/0 X 6/8 1-3/4" CHERRY 1 PANEL ARCH PREHUNG RH						785.00	785.00
1	3/0 X 6/8 1-3/4" CHERRY 1 PANEL ARCH PREHUNG LH						785.00	785.00
1	3/0 X 6/8 1-3/4" CHERRY 1 PANEL ARCH PREHUNG LH						785.00	785.00
1	3/0 X 6/8 1-3/4" PAINT GRADE 1 PANEL ARCH PREHUNG LH						350.00	350.00
1	3/0 X 6/8 1-3/4" PAINT GRADE 1 PANEL ARCH BL-SWING						450.00	450.00
1	3/0 X 6/8 1-3/4" PAINT GRADE 1 PANEL ARCH BL-SWING						450.00	450.00
1	1/6 X 6/8 1-3/4" PAINT GRADE 1 PANEL ARCH PREHUNG RH						900.00	900.00
1	5/0 X 6/8 1-3/4" OAK 1 PANEL ARCH BL-SWING						750.00	750.00
1	3/0 X 4/6 1-3/4" CHERRY BL-SWING CAFE DOOR						800.00	800.00
1	1/4 X 6/8 1-3/4" OAK 1 PANEL ARCH PREHUNG RH						350.00	350.00
3	3/0 X 6/8 1-3/4" OAK 1 PANEL ARCH BL-SWING						450.00	1,350.00
2	3/0 X 6/8 1-3/4" OAK 1 PANEL ARCH PREHUNG LH						450.00	900.00
4	8" X 10" COLUMNS						225.00	900.00
1	300 FT. 3-1/2" OAK CASING						600.00	600.00
1	400 FT. 5-1/4" OAK CASING						756.00	756.00
1	250 FT. 3-1/2" PAINT GRADE BASE						170.00	170.00
1	350 FT. 5-1/4" PAINT GRADE BASE						450.00	450.00
9	ARCH TRIM						300.00	2,700.00
1	MISC.						1,000.00	1,000.00
Total							\$17,051.00	
Deposit							5,000.00	
							\$12,051.00	

UNOFFICIAL COPY

0020800096

Page 5 of 6

Superior Door Inc.

6401 W. 66th Place
Bedford Park, IL 60638

Invoice

DATE	INVOICE NO.
6/17/02	3004

BILL TO
DUNBAR

SHIP TO

P.O. NO.		TERMS	REP	SHIP DATE	SHIP VIA	FOB	PROJECT	
				6/17/02				
QTY	DESCRIPTION						PRICE	AMOUNT
6	HICKORY BEAMS - FULL						0.00	0.00
4	HICKORY BEAMS - HALF						0.00	0.00
1	TOTAL FOR BEAMS						1,000.00	1,000.00
1	4X10 CEDAR MANTEL						215.00	215.00
1	48" X 84" 1-1/2" ROUGH SAWN CEDAR SCREEN DOOR W/						200.00	200.00
1	BLACK SCREEN WIRE						0.00	0.00
1	48" X 31" TRANSOM SCREEN FOR ABOVE						0.00	0.00
360	FT. 3-1/4" OAK VICTORIAN BASE						0.00	0.00
64	FT. 3-1/4" POPLAR VICTORIAN BASE						0.00	0.00
144	FT. 3-1/4" OAK VIATORIAN BASE						954.67	954.67
1	TOTAL FOR TRIM						200.00	200.00
1	ARCH TOP BEVEL GLASS							
Total								\$2,569.67

UNOFFICIAL COPY**Blackhawk Contracting Corp.**P. O. Box 787
Mokena IL 60448**CHANGE ORDER****OWNER:** Julia Donnar/Steve Bumblis
PROJECT: 8901 S. Maple, Hinsdale, IL**CHANGE ORDER NUMBER:** 28**DATE:** July 10, 2002

The Contract is changed as follows:

Millwork - Superior Door, Inc.
Screen Door, Base, Bevelled Glass, Transom

Original Contract Amount:	\$18,051.00
Increase:	\$ 1,569.67
New Contract Price:	\$19,620.67

NOT VALID UNTIL SIGNED BY THE OWNER(S) AND THE GENERAL CONTRACTOR

The original Contract Sum was.....\$475,254.00

The Contract Sum prior to this Change Order on the Previous Draw was.....\$463,897.71
(Draw #5)The Contract Sum will be INCREASED by this.....\$1,569.67
Change Order will be.....The Contract Time is TO BE DETERMINED.
The date of Substantial Completion as of the date of this Change Order therefore is undetermined._____
Owner_____
General Contractor

Dated: _____