

UNOFFICIAL COPY



ALL AMERICAN ROOFING, INC  
550 TELSER ROAD • LAKE ZURICH, IL 60047  
PHONE (847) 438-4131 FAX (847) 438-1387  
http://www.all-americanroofing.com



STATE OF ILLINOIS )  
) SS.  
COUNTY OF LAKE )

0021409783

9787/0111 93 005 Page 1 of 4  
2002-12-19 11:55:23  
Cook County Recorder 18.50

**SUBCONTRACTOR'S NOTICE  
AND CLAIM FOR LIEN**

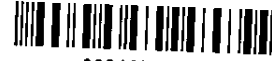

0021409783

THE CLAIMANT, All  
American Roofing, Inc., of  
Lake Zurich, County of  
Lake, State of Illinois,

Hereby files notice and claim for

Lien against Owner of Record, 9724 E Bianco Terrace – Des Plaines, IL. County of Cook State of Illinois, (hereinafter referred to as "owner"), of the following described land in the County of Cook, State of Illinois, to wit:

**LIENED PROPERTY INFORMATION: 9724 E Bianco Terrace – Des Plaines, IL.**

THIS CERTIFIES THAT THE PERMANENT REAL ESTATE INDEX #09-10-301-072-1131

BEARS THE FOLLOWING LEGAL DESCRIPTION:

And states, as follows:

THAT All American Roofing, Inc., was contractor for the improvements hereof.

THAT said contractor made subcontract with the claimant to render improvement services on the premises and to provide labor and materials in connection therewith for and in said improvements.

THAT on July 16, 2002 the claimant completed thereunder all required by said contract to be done.

THAT at the special instance and request of said contractor the claimant furnished extra and additional materials and extra and additional labor on said premises of the value of \$ N/A and completed same on July 16, 2002.

UNOFFICIAL COPY



ALL AMERICAN ROOFING, INC.

550 TELSER ROAD • LAKE ZURICH, IL 60047

PHONE (847) 438-4131 FAX (847) 438-1387

http://www.all-americanroofing.com

21409783



THAT said contractor is entitled to credits on account thereof as follows: \$0.00, leaving due, unpaid and owing to the claimant, after allowing all credits, the sum of \$1,448.34 (One Thousand Four Hundred Fourty Eight and 34/100) for which, with interest, the claimant claims a lien on said land and improvements and the money or other consideration due or to become due from the owner under said contract against said contractor and owner.

All American Roofing Inc.

BY: \_\_\_\_\_

The Affiant, Sergey Taitler, being duly sworn, on oath deposes and says that he is the agent for claimant; that he has read the foregoing notice and knows the contents hereof; and that to the best of his knowledge all the statements therein contained are true.

Subscribed and sworn before me  
This 25<sup>th</sup> day of November, 2002.

Notary Public

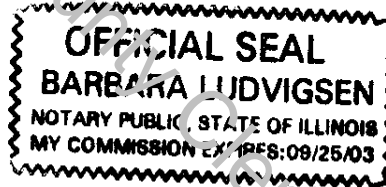

Mail To:

ALL AMERICAN ROOFING, INC.  
550 TELSER ROAD  
LAKE ZURICH, IL. 60047

# UNOFFICIAL COPY

21409783

9724 Bianco Terrace – Des Plaines, IL.

Unit # 131 As delineated on survey of a part of the East 8 acres of the W ½ of the SE ¼ of the S.W ¼ of Section 10 Township 41 North, Range 12, East of the 3<sup>rd</sup> Principle Meridian in Cook County, IL. Which Survey is attached as exhibit A to declaration of Condo Ownership made by the 1<sup>st</sup> National Bank of Arlington Heights, as trustee under trust #227. As amended from time to time together with a percentage of the common elements affuflenant to said unit as set forth in said declaration as amended from time to time which percentage shall automatically change in accordance with amended declarations pursuant to said declaration and together with additional common elements such as amended declarations are filed and recorded in the percentage set forth in such amended declarations which percentages shall automatically be deemed to be conveyed effective on the recordings of each such amended declaration as though conveyed hereby

Property of Cook County Clerk's Office

# UNOFFICIAL COPY

21409783

E. 1/2 S.W. 1/4 Sec. 10-41-12  
MAINE

41-12-10F  
9-10

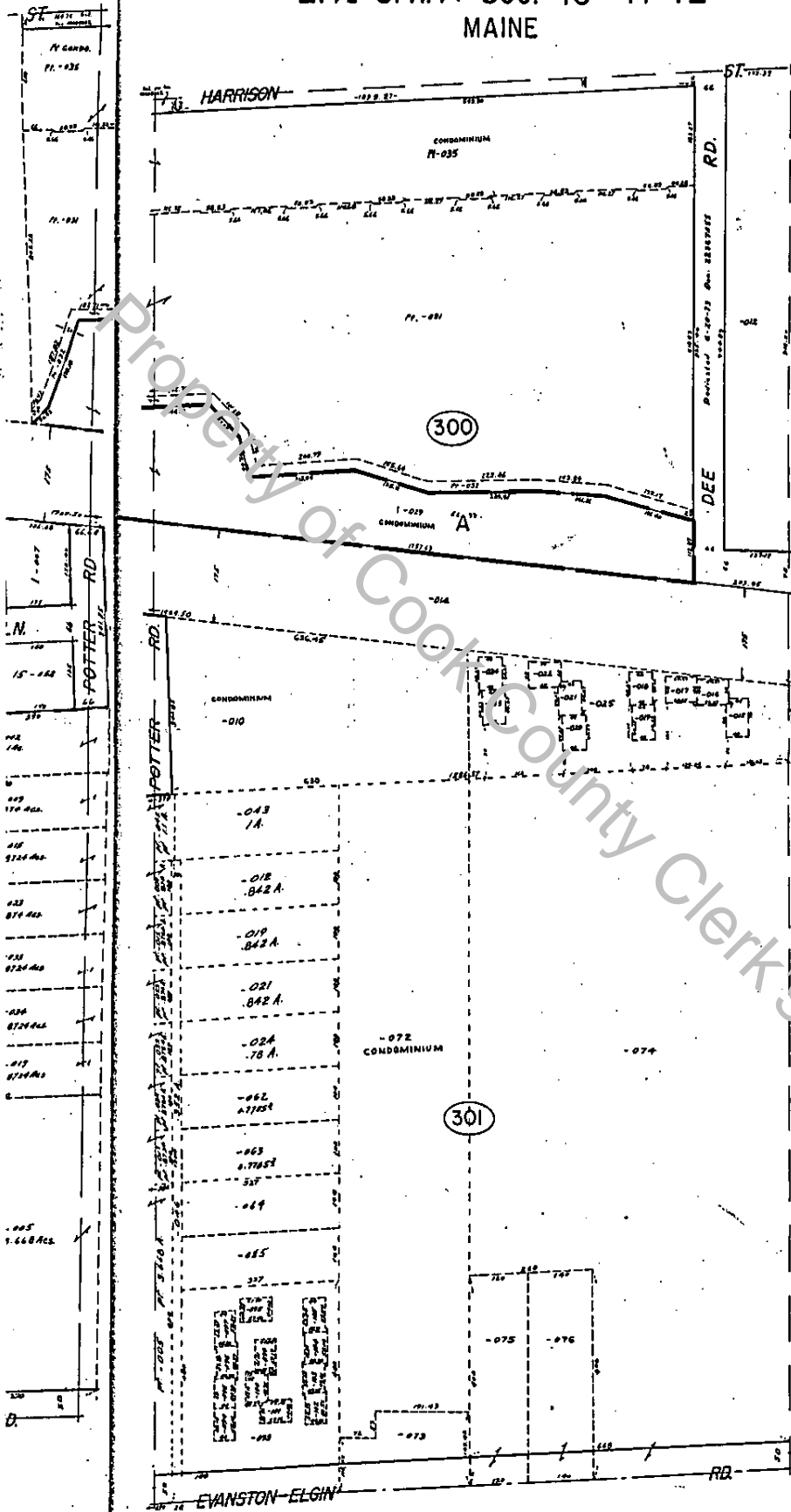

CONDOMINIUM 09-10-381-072  
LA CABA BLANCA CONDOMINIUM  
Reg. May 21, 1972 Dec. 21930219  
June 25, 1972 Dec. 21930219  
Aug. 15, 1972 Dec. 21930219  
Sept. 10, 1972 Dec. 21930219  
Nov. 22, 1972 Dec. 21930219

UNIT	UNIT	UNIT
U-1 = 1001	U-17 = 1177	U-25 = 1155
U-2 = 1002	U-18 = 1178	U-26 = 1156
U-3 = 1003	U-19 = 1179	U-27 = 1157
U-4 = 1004	U-20 = 1180	U-28 = 1158
U-5 = 1005	U-21 = 1181	U-29 = 1159
U-6 = 1006	U-22 = 1182	U-30 = 1160
U-7 = 1007	U-23 = 1183	U-31 = 1161
U-8 = 1008	U-24 = 1184	U-32 = 1162
U-9 = 1009	U-25 = 1185	U-33 = 1163
U-10 = 1010	U-26 = 1186	U-34 = 1164
U-11 = 1011	U-27 = 1187	U-35 = 1165
U-12 = 1012	U-28 = 1188	U-36 = 1166
U-13 = 1013	U-29 = 1189	U-37 = 1167
U-14 = 1014	U-30 = 1190	U-38 = 1168
U-15 = 1015	U-31 = 1191	U-39 = 1169
U-16 = 1016	U-32 = 1192	U-40 = 1170
U-17 = 1017	U-33 = 1193	U-41 = 1171
U-18 = 1018	U-34 = 1194	U-42 = 1172
U-19 = 1019	U-35 = 1195	U-43 = 1173
U-20 = 1020	U-36 = 1196	U-44 = 1174
U-21 = 1021	U-37 = 1197	U-45 = 1175
U-22 = 1022	U-38 = 1198	U-46 = 1176
U-23 = 1023	U-39 = 1199	U-47 = 1177
U-24 = 1024	U-40 = 1200	U-48 = 1178
U-25 = 1025	U-41 = 1201	U-49 = 1179
U-26 = 1026	U-42 = 1202	U-50 = 1180
U-27 = 1027	U-43 = 1203	U-51 = 1181
U-28 = 1028	U-44 = 1204	U-52 = 1182
U-29 = 1029	U-45 = 1205	U-53 = 1183
U-30 = 1030	U-46 = 1206	U-54 = 1184
U-31 = 1031	U-47 = 1207	U-55 = 1185
U-32 = 1032	U-48 = 1208	U-56 = 1186
U-33 = 1033	U-49 = 1209	U-57 = 1187
U-34 = 1034	U-50 = 1210	U-58 = 1188
U-35 = 1035	U-51 = 1211	U-59 = 1189
U-36 = 1036	U-52 = 1212	U-60 = 1190
U-37 = 1037	U-53 = 1213	U-61 = 1191
U-38 = 1038	U-54 = 1214	U-62 = 1192
U-39 = 1039	U-55 = 1215	U-63 = 1193
U-40 = 1040	U-56 = 1216	U-64 = 1194
U-41 = 1041	U-57 = 1217	U-65 = 1195
U-42 = 1042	U-58 = 1218	U-66 = 1196
U-43 = 1043	U-59 = 1219	U-67 = 1197
U-44 = 1044	U-60 = 1220	U-68 = 1198
U-45 = 1045	U-61 = 1221	U-69 = 1199
U-46 = 1046	U-62 = 1222	U-70 = 1200
U-47 = 1047	U-63 = 1223	U-71 = 1201
U-48 = 1048	U-64 = 1224	U-72 = 1202
U-49 = 1049	U-65 = 1225	U-73 = 1203
U-50 = 1050	U-66 = 1226	U-74 = 1204
U-51 = 1051	U-67 = 1227	U-75 = 1205
U-52 = 1052	U-68 = 1228	U-76 = 1206
U-53 = 1053	U-69 = 1229	U-77 = 1207
U-54 = 1054	U-70 = 1230	U-78 = 1208
U-55 = 1055	U-71 = 1231	U-79 = 1209
U-56 = 1056	U-72 = 1232	U-80 = 1210
U-57 = 1057	U-73 = 1233	U-81 = 1211
U-58 = 1058	U-74 = 1234	U-82 = 1212
U-59 = 1059	U-75 = 1235	U-83 = 1213
U-60 = 1060	U-76 = 1236	U-84 = 1214
U-61 = 1061	U-77 = 1237	U-85 = 1215
U-62 = 1062	U-78 = 1238	U-86 = 1216
U-63 = 1063	U-79 = 1239	U-87 = 1217
U-64 = 1064	U-80 = 1240	U-88 = 1218
U-65 = 1065	U-81 = 1241	U-89 = 1219
U-66 = 1066	U-82 = 1242	U-90 = 1220
U-67 = 1067	U-83 = 1243	U-91 = 1221
U-68 = 1068	U-84 = 1244	U-92 = 1222
U-69 = 1069	U-85 = 1245	U-93 = 1223
U-70 = 1070	U-86 = 1246	U-94 = 1224
U-71 = 1071	U-87 = 1247	U-95 = 1225
U-72 = 1072	U-88 = 1248	U-96 = 1226
U-73 = 1073	U-89 = 1249	U-97 = 1227
U-74 = 1074	U-90 = 1250	U-98 = 1228
U-75 = 1075	U-91 = 1251	U-99 = 1229
U-76 = 1076	U-92 = 1252	U-100 = 1230

CONDOMINIUM 09-10-381-016  
HAMILTON COURT CONDOMINIUMS  
Reg. Dec. 10, 1972 Dec. 21930212  
Dec. 10, 1972 Dec. 21930212

UNIT	UNIT	UNIT
330-A-1001	330-B-1007	330-C-1003
330-B-1002	330-C-1004	330-D-1008
330-C-1005	330-D-1009	330-E-1013
330-D-1010	330-F-1014	330-G-1019
330-E-1020	330-F-1021	330-G-1027
330-F-1028	330-G-1029	330-H-1030
330-A-1007	330-B-1015	330-C-1023
330-B-1006	330-C-1011	330-D-1016
330-C-1009	330-D-1012	330-E-1017
330-D-1013	330-E-1014	330-F-1019
330-E-1011	330-F-1012	330-G-1014
330-F-1012	330-G-1011	330-H-1011
330-A-1003	330-B-1002	330-C-1001
330-B-1004	330-C-1002	330-D-1005
330-C-1006	330-D-1007	330-E-1008
330-D-1008	330-E-1010	330-F-1013
330-E-1015	330-F-1017	330-G-1021
330-F-1022	330-G-1026	330-H-1031
330-A-1004	330-B-1003	330-C-1001
330-B-1005	330-C-1003	330-D-1006
330-C-1007	330-D-1008	330-E-1011
330-D-1010	330-E-1013	330-F-1016
330-E-1018	330-F-1024	330-G-1032
330-F-1031	330-G-1037	330-H-1043

Additional Units Per J  
Reg. Mar. 21, 1980 Dec. 2407001

UNIT	UNIT	UNIT
330-A-1019	330-B-1003	330-C-1017
330-B-1009	330-C-1005	330-D-1013
330-C-1001	330-D-1002	330-E-1015
330-D-1002	330-E-1004	330-F-1006
330-E-1003	330-F-1007	330-G-1001
330-F-1004	330-G-1005	330-H-1003
330-G-1005	330-H-1004	330-I-1002
330-H-1006	330-I-1007	330-J-1004
330-I-1007	330-J-1011	330-K-1003
330-J-1008	330-K-1012	330-L-1006
330-K-1013	330-L-1015	330-M-1016
330-L-1016	330-M-1017	330-N-1011
330-M-1011	330-N-1014	330-O-1001
330-N-1001	330-O-1011	330-P-1001
330-O-1002	330-P-1011	330-Q-1001