

UNOFFICIAL COPY

0030047523

433/0143-41 001 Page 1 of 2

2003-01-10 11:05:28

Cook County Recorder 26.50

RELEASE OF MORTGAGE  
OR TRUST DEED  
LOAN NO.: 0002839474

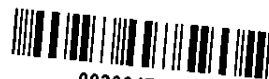

DRAFTED BY:  
Crystal Lawrence  
ABN AMRO MORTGAGE GROUP  
7159 Corklan Drive  
Jacksonville, FL 32258

After Recording Mail To:  
Earnest Mitchell  
500 Park Ave Unit 622  
Calumet City, IL 60409

In consideration of the payment and full satisfaction of the debt secured by the mortgage executed by EARNEST MITCHELL, DIVORCED NOT SINCE REMARRIED as Mortgagor, and recorded on JUNE 5, 1991 as document number 1290323 in the Recorder's Office of COOK County, and THE TALMAN HOME FEDERAL SAVINGS AND LOAN ASSOCIATION OF ILLINOIS, as mortg the undersigned hereby releases said mortgage which formerly encumbered the described real property to wit:

Commonly known as: 500 Park Ave, Calumet City IL 60419

PIN Number 29241000221207  
PIN Number

The undersigned hereby warrants that it has full right and authority to release said mortgage as successor in interest to the original mortgagee.

Dated November 15, 2002  
LaSalle Bank, FSB

by Kate Blanchard  
KATE BLANCHARD  
Loan Servicing Officer

STATE OF Florida ) SS  
COUNTY OF Duval )

The foregoing instrument was acknowledged before me on November 15, 2002 by KATE BLANCHARD, Loan Servicing Officer, the foregoing Officer of LaSalle Bank, FSB., on behalf of said Bank.

Crystal Lawrence  
Notary Public

LR661 003 P1H

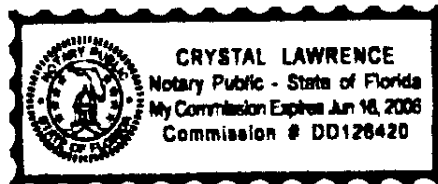

SX  
P-2  
S  
26.50

UNOFFICIAL COPY

Property of Cook County Clerk's Office

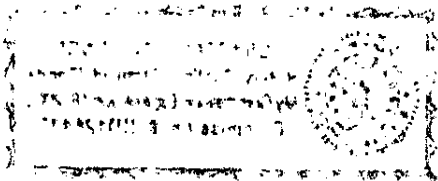

# UNOFFICIAL COPY

Loan Number: 0002839474

00047523

## LEGAL DESCRIPTION

PARCEL 1: UNIT 622 TOGETHER WITH ITS UNDIVIDED PERCENTAGE INTEREST  
IN THE COMMON ELEMENTS IN THE PARK OF RIVER OAKS CONDOMINIUM NUMBER  
2 AS DELINEATED AND DEFINED IN THE DECLARATION RECORDED AS DOCUMENT  
NUMBER 22831375, AS AMENDED FROM TIME TO TIME, IN THE NORTHWEST 1/4  
OF SECTION 24, TOWNSHIP 36 NORTH, RANGE 14, EAST OF THE THIRD  
PRINCIPAL MERIDIAN, IN COOK COUNTY, ILLINOIS.

PARCEL 2: EASEMENT FOR INGRESS AND EGRESS FOR THE BENEFIT OF  
PARCEL 1 AS SET FORTH AND DEFINED IN THE DECLARATION OF EASEMENT  
RECORDED AS DOCUMENT NUMBER 21712318 AND 21712320 AND AS SHOWN ON  
THE PLAT OF UNDERLYING SUBDIVISION.

P1H

LR423/003  
P1H