

STATE OF ILLINOIS     )  
  )  
COUNTY OF Cook     }

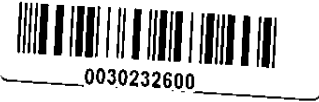

Pursuant to and in compliance with the Illinois Statute relating to mechanics liens, and for valuable consideration, receipt whereof is hereby acknowledged, the undersigned, does hereby acknowledge satisfaction or release of the claim against WURZEL CONSTRUCTION CORPORATION Gateway Fairview, Inc. Best Buy Co., Inc. for **Four Hundred Forty-Three Thousand One Hundred Sixty-Nine and Eighty Two Hundredths (\$443,169.82) Dollars**, on the following described property, to wit:

Street Address: **Best Buy Co., Inc. 200 S. Waukegan Road Deerfield, IL 60015:**

A/K/A: **SEE ATTACHED LEGAL DESCRIPTION**

A/K/A: **TAX # SEE ATTACHED LEGAL DESCRIPTION FOR TAX NUMBERS**

which claim for lien was filed in the office of the recorder of deeds of Cook County, Illinois, as mechanic's lien document number(s) **0021404201;**

IN WITNESS WHEREOF, the undersigned has signed this instrument this **February 6, 2003.**

**SHARLEN ELECTRIC CO.**

BY: *Will Hall*  
Vice President

Prepared By:  
**SHARLEN ELECTRIC CO.**  
9101 S. Baltimore  
Chicago, IL 60617

**FOR THE PROTECTION OF THE OWNER, THIS RELEASE SHOULD BE FILED WITH THE RECORDER OF DEEDS OR THE REGISTRAR OF TITLES IN WHOSE OFFICE THE CLAIM FOR LIEN WAS FILED.**



Box 10

# UNOFFICIAL COPY

VERIFICATION

STATE OF ILLINOIS )

)

COUNTY OF Cook)

The affiant, William Cullen being first duly sworn, on oath deposes and says that he/she is Vice President of the claimant; that he/she has read the foregoing satisfaction and release of claim and knows the contents thereof; and that all the statements therein contained are true.

  
\_\_\_\_\_  
Vice President

Subscribed and sworn to  
before me this February 6, 2003

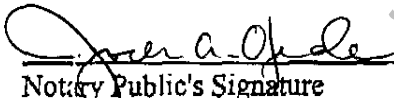
  
\_\_\_\_\_  
Notary Public's Signature

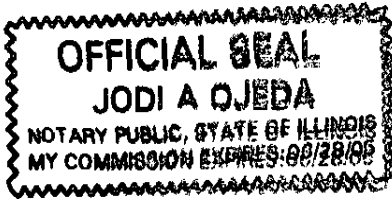

UNOFFICIAL COPY

Property of Cook County Clerk's Office

# UNOFFICIAL COPY

## Legal Description

### TRACT A:

THAT PART OF THE NORTHEAST 1/4 OF SECTION 4, TOWNSHIP 42 NORTH, RANGE 12, EAST OF THE THIRD PRINCIPAL MERIDIAN, DESCRIBED AS FOLLOWS: BEGINNING AT THE INTERSECTION OF THE NORTH LINE OF THE NORTHEAST 1/4 OF SAID SECTION 4 AND THE CENTER LINE OF WAUKEGAN ROAD; THENCE WEST ON THE NORTH LINE OF THE NORTHEAST 1/4 OF SAID SECTION 4, 793.80 FEET, SAID POINT BEING ON THE EASTERLY LINE EXTENDED NORTHERLY OF DOWNEY'S COUNTRY HOME ADDITION TO DEERFIELD, A SUBDIVISION OF PART OF THE NORTH 1/2 OF SECTION 4, TOWNSHIP 42 NORTH, RANGE 12, EAST OF THE THIRD PRINCIPAL MERIDIAN; THENCE SOUTHERLY ON THE EASTERLY LINE OF SAID DOWNEY'S COUNTRY HOME ADDITION TO DEERFIELD, 1174 FEET TO THE SOUTHEASTERLY CORNER OF SAID SUBDIVISION; THENCE EAST PARALLEL TO THE NORTH LINE OF THE NORTHEAST 1/4 OF SAID SECTION 4, 830.09 FEET TO THE CENTER OF WAUKEGAN ROAD; THENCE NORTHERLY ON THE CENTER LINE OF WAUKEGAN ROAD 1190.4 FEET TO THE POINT OF BEGINNING, (EXCEPTING FROM THE ABOVE TRACT OF LAND THE NORTH 50 FEET AND THE EASTERLY 50 FEET THEREOF DEDICATED FOR PUBLIC HIGHWAY), IN COOK COUNTY, ILLINOIS.

### TRACT B:

THAT PART OF THE NORTH 1/2 OF SECTION 4, TOWNSHIP 42 NORTH, RANGE 12, EAST OF THE THIRD PRINCIPAL MERIDIAN, LYING EASTERLY AND NORTHERLY OF THE NORTHERN ILLINOIS TOLL HIGHWAY DESCRIBED AS: COMMENCING AT THE POINT OF INTERSECTION OF A LINE 1576 FEET NORTH OF AND PARALLEL WITH THE EAST AND WEST QUARTER SECTION LINE OF SAID SECTION 4, WITH A LINE 33 FEET WESTERLY OF (MEASURED PERPENDICULARLY) AND PARALLEL WITH THE CENTER LINE (AS OCCUPIED) OF WAUKEGAN ROAD (FORMERLY STATE ROAD), THENCE WEST ALONG SAID LINE 1576 FEET NORTH AND PARALLEL WITH SAID QUARTER SECTION LINE 1622.35 FEET TO ITS POINT OF INTERSECTION WITH THE EASTERLY RIGHT OF WAY LINE OF THE CHICAGO, MILWAUKEE, ST. PAUL AND PACIFIC RAILROAD; THENCE SOUTH 25 DEGREES 13 MINUTES 30 SECONDS EAST ALONG SAID EASTERLY RIGHT OF WAY LINE 364.38 FEET TO ITS POINT OF INTERSECTION WITH THE NORTHEASTERLY RIGHT OF WAY LINE OF SAID TOLL ROAD; THENCE SOUTH 59 DEGREES 08 MINUTES 30 SECONDS EAST ALONG THE NORTHEASTERLY LINE OF SAID TOLL ROAD 737.445 FEET; THENCE NORTH 64 DEGREES 46 MINUTES 30 SECONDS EAST 433.887 FEET; THENCE NORTH 25 DEGREES 13 MINUTES 30 SECONDS WEST, 75.00 FEET; THENCE NORTH 64 DEGREES 46 MINUTES 30 SECONDS EAST, 629.232 FEET TO ITS POINT OF INTERSECTION WITH SAID LINE 33 FEET WESTERLY OF AND PARALLEL WITH THE CENTER LINE OF WAUKEGAN ROAD; THENCE NORTH 27 DEGREES 07 MINUTES 05 SECONDS WEST ALONG SAID PARALLEL LINE 210.56 FEET TO THE POINT OF

UNOFFICIAL COPY

Property of Cook County Clerk's Office

BEGINNING, TOGETHER WITH THAT PART, IF ANY, OF SECTION 4, TOWNSHIP 42 NORTH, RANGE 12, EAST OF THE THIRD PRINCIPAL MERIDIAN, DESCRIBED AS FOLLOWS: A STRIP OF LAND LYING BETWEEN THE EAST LINE OF THE CHICAGO, MILWAUKEE AND ST. PAUL RAILROAD RIGHT OF WAY AND A LINE 33 FEET WESTERLY OF (MEASURED PERPENDICULARLY) AND PARALLEL WITH THE CENTER LINE (AS OCCUPIED) OF WAUKEGAN ROAD (FORMERLY STATE ROAD) NORTH OF A LINE 1576 FEET NORTH OF AND PARALLEL WITH THE EAST AND WEST QUARTER SECTION LINE OF SAID SECTION 4, AND SOUTH OF THE SOUTH LINE OF DOWNEY'S COOK COUNTY HOME ADDITION TO DEERFIELD AND SAID SOUTH LINE EXTENDED EASTERLY, A SUBDIVISION OF PART OF THE NORTH 1/2 OF SAID SECTION 4, (EXCEPT THAT PART OF THE NORTH 1/2 OF SECTION 4, TOWNSHIP 42 NORTH, RANGE 12, EAST OF THE THIRD PRINCIPAL MERIDIAN, LYING EASTERLY AND NORTHERLY OF THE NORTHERN ILLINOIS TOLL HIGHWAY, DESCRIBED AS FOLLOWS: COMMENCING AT THE POINT OF INTERSECTION OF A LINE 1576 FEET NORTH OF AND PARALLEL WITH THE EAST AND WEST QUARTER SECTION LINE OF SAID SECTION 4 WITH A LINE 33 FEET WESTERLY OF AND PARALLEL WITH THE CENTER LINE (AS OCCUPIED) OF WAUKEGAN ROAD (FORMERLY STATE ROAD); THENCE SOUTH 27 DEGREES 07 MINUTES 5 SECONDS EAST ALONG SAID PARALLEL LINE 33 FEET WESTERLY OF SAID CENTER LINE 210.56 FEET; THENCE SOUTH 64 DEGREES 46 MINUTES 30 SECONDS WEST 629.232 FEET; THENCE SOUTH 25 DEGREES 13 MINUTES 30 SECONDS EAST 75.00 FEET FOR A POINT OF BEGINNING OF THE PARCEL OF LAND DESCRIBED HEREBY; THENCE SOUTH 64 DEGREES 46 MINUTES 30 SECONDS WEST 433.887 FEET TO A POINT OF INTERSECTION WITH THE NORTHEASTERLY LINE OF SAID TOLL HIGHWAY SAID POINT BEING 737.445 FEET SOUTHEASTERLY OF (AS MEASURED ALONG SAID NORTHEASTERLY LINE) ITS POINT OF INTERSECTION WITH THE EASTERLY RIGHT OF WAY LINE OF THE CHICAGO, MILWAUKEE, ST. PAUL AND PACIFIC RAILROAD; THENCE NORTH 59 DEGREES 08 MINUTES 30 SECONDS WEST IN SAID NORTHEASTERLY LINE 13.777 FEET; THENCE NORTH 64 DEGREES 46 MINUTES 30 SECONDS EAST 441.573 FEET; THENCE SOUTH 25 DEGREES 13 MINUTES 30 SECONDS EAST 11.43 FEET TO THE POINT OF BEGINNING), IN COOK COUNTY, ILLINOIS.

TRACT C:

PARCEL 1: THAT PART OF THE NORTH 1/2 OF SECTION 4, TOWNSHIP 42 NORTH, RANGE 12, EAST OF THE THIRD PRINCIPAL MERIDIAN, LYING EASTERLY AND NORTHERLY OF THE NORTHERN ILLINOIS TOLL HIGHWAY DESCRIBED AS FOLLOWS: COMMENCING AT THE POINT OF INTERSECTION OF A LINE 1576 FEET NORTH OF AND PARALLEL WITH THE EAST AND WEST QUARTER SECTION LINE OF SAID SECTION 4 WITH A LINE 33 FEET WESTERLY OF AND PARALLEL WITH THE CENTER LINE (AS OCCUPIED) OF WAUKEGAN ROAD (FORMERLY STATE ROAD); THENCE SOUTH 27 DEGREES 07 MINUTES 5 SECONDS EAST ALONG SAID PARALLEL LINE 33 FEET WESTERLY OF SAID CENTER LINE 210.56 FEET; THENCE SOUTH 64 DEGREES 46 MINUTES 30 SECONDS WEST 629.232 FEET; THENCE SOUTH 25 DEGREES 13 MINUTES 30 SECONDS EAST 75.00 FEET FOR A POINT OF BEGINNING OF THE PARCEL OF LAND DESCRIBED HEREBY; THENCE SOUTH 64

UNOFFICIAL COPY

Property of Cook County Clerk's Office

# UNOFFICIAL COPY

DEGREES 46 MINUTES 30 SECONDS WEST 433.887 FEET TO A POINT OF INTERSECTION WITH THE NORTHEASTERLY LINE OF SAID TOLL HIGHWAY SAID POINT BEING 737.445 FEET SOUTHEASTERLY OF (AS MEASURED ALONG SAID NORTHEASTERLY LINE) ITS POINT OF INTERSECTION WITH THE EASTERLY RIGHT OF WAY LINE OF THE CHICAGO, MILWAUKEE, ST. PAUL AND PACIFIC RAILROAD; THENCE NORTH 59 DEGREES 08 MINUTES 30 SECONDS WEST IN SAID NORTHEASTERLY LINE 13.773 FEET; THENCE NORTH 64 DEGREES 46 MINUTES 30 SECONDS EAST 441.573 FEET; THENCE SOUTH 25 DEGREES 13 MINUTES 30 SECONDS EAST 11.43 FEET TO THE POINT OF BEGINNING, IN COOK COUNTY, ILLINOIS.

PARCEL 2 THAT PART OF THE NORTH 1/2 OF SECTION 4, TOWNSHIP 42 NORTH, RANGE 12, EAST OF THE THIRD PRINCIPAL MERIDIAN, LYING EASTERLY AND NORTHERLY OF THE NORTHERN ILLINOIS TOLL HIGHWAY DESCRIBED AS: COMMENCING AT THE POINT OF INTERSECTION OF A LINE 1576 FEET NORTH OF AND PARALLEL WITH THE EAST AND WEST QUARTER SECTION LINE OF SAID SECTION 4 WITH A LINE 33 FEET WESTERLY OF AND PARALLEL WITH THE CENTER LINE (AS OCCUPIED) OF WAUKEGAN ROAD (FORMERLY STATE ROAD); THENCE SOUTH 27 DEGREES 07 MINUTES 05 SECONDS EAST ALONG SAID PARALLEL LINE 33 FEET WESTERLY OF SAID CENTER LINE 210.56 FEET FOR A POINT OF BEGINNING OF THE PARCEL OF LAND DESCRIBED HEREBY; CONTINUING THENCE SOUTH 27 DEGREES 07 MINUTES 05 SECONDS EAST ALONG SAID PARALLEL LINE 816.02 FEET TO A POINT 398.48 FEET SOUTHEASTERLY OF THE INTERSECTION OF THE LAST SAID PARALLEL LINE WITH A LINE 559.06 FEET SOUTH OF AND PARALLEL WITH SAID LINE 1576 FEET NORTH OF AND PARALLEL WITH SAID QUARTER SECTION LINE; THENCE SOUTH 85 DEGREES 48 MINUTES 35 SECONDS WEST 855.62 FEET TO A POINT OF INTERSECTION WITH THE NORTHEASTERLY RIGHT OF WAY LINE OF SAID TOLL ROAD, SAID POINT BEING 813.39 FEET SOUTHEASTERLY OF (MEASURED IN THE SAID NORTHEASTERLY LINE) ITS POINT OF INTERSECTION WITH SAID LINE 559.06 FEET SOUTH OF SAID LINE 1576 FEET NORTH OF SAID QUARTER SECTION LINE; THENCE NORTH 59 DEGREES 08 MINUTES 30 SECONDS WEST IN SAID NORTHEASTERLY LINE 522.355 FEET, TO A POINT 737.445 FEET SOUTHEASTERLY (AS MEASURED ALONG SAID LINE) FROM ITS INTERSECTION WITH THE EASTERLY RIGHT OF WAY LINE OF THE CHICAGO, MILWAUKEE, ST. PAUL AND PACIFIC RAILROAD; THENCE NORTH 64 DEGREES 46 MINUTES 30 SECONDS EAST 433.887 FEET; THENCE NORTH 25 DEGREES 13 MINUTES 30 SECONDS WEST 75 FEET; THENCE NORTH 64 DEGREES 46 MINUTES 30 SECONDS EAST 629.232 FEET TO THE POINT OF BEGINNING, IN COOK COUNTY, ILLINOIS.

PIN Nos. 04-04-200-005	04-04-200-014
04-04-200-007	04-04-200-013
04-04-200-008	04-04-200-017
04-04-200-016	04-04-200-021