

UNOFFICIAL COPY

PREPARED BY:

Name: Joan Radovich
Attorney
Address: Sidley Austin Brown & Wood
Bank One Plaza
10 South Dearborn Street
Chicago, Illinois 60603

0030330748

5684/0259 54 001 Page 1 of 11
2003-03-10 15:42:23
Cook County Recorder 44.50



0030330748

RETURN TO:

Name: LUNG & ASSOCIATES, P.C.
33 NORTH DEARBORN STREET
Address: SUITE 1515
CHICAGO, IL 60602-3114

Chicago, Illinois 60603

THE ABOVE SPACE FOR RECORDER'S OFFICE

Environmental Land Use Control

THIS ENVIRONMENTAL LAND USE CONTROL ("ELUC") is made this 10th day of October, 2002, by and between Mohammed Rawoof, Owner of the real property located at 56-58 West 95th Street, Chicago, Illinois ("Property Owner"), and BP Products North America Inc., f/k/a Amoco Oil Company, a Maryland corporation ("BP").

WHEREAS, 35 Ill. Admin. Code 742 and 415 ILCS 5/58.17 provide for the use of an ELUC as an institutional control in order to achieve risk-based site specific soil and groundwater remediation objectives to obtain a No Further Remediation determination from the Illinois Environmental Protection Agency. The reason for an ELUC is to ensure protection of human health and the environment by restricting or limiting land uses on property. The restrictions or limitations are necessary in order to protect against exposure to contaminated soil or groundwater or both that may be present on the property as a result of underground storage tank activities. Under these rules, the use of risk-based site specific remediation objectives of the incident may require the use of an ELUC on real property and the ELUC may apply to certain physical features (e.g., engineered barriers, monitoring wells, caps, etc.).

WHEREAS, BP intends to request risk-based, site specific soil and groundwater remediation objectives from Illinois Environmental Protection Agency ("IEPA") under 35 Ill. Admin. Code Part 742 to obtain risk-based closure of Bureau of Land LPC Number 0316490013 utilizing an ELUC.

NOW, THEREFORE, for the mutual agreements set forth herein and for other good and valuable consideration, the receipt and sufficiency of which is acknowledged by the parties, the parties hereto agree as follows:

The recitals set forth above are incorporated by reference as if fully set forth herein.

Property Owner does hereby grant to BP, its parents, subsidiaries, affiliates, successors and assigns an ELUC on the real estate, situated in the County of Cook, State of Illinois and further described in Exhibit A attached hereto and incorporated herein by reference (the "Property").

Attached as Exhibit B are site maps that show the legal boundary of the Property; any physical features to which the ELUC applies; the horizontal and vertical extent of the contaminants of concern above applicable remediation objectives for soil and/or groundwater; and the nature, location of the source and direction of movement of contaminants of concern under 35 Ill. Admin. Code Part 742.

Property Owner represents and warrants he is the current fee simple owner of the Property and authorizes BP to record this ELUC in the Office of the Recorder or Registrar of Titles in Cook County, Illinois.

The Property Owner hereby agrees, for himself and his heirs, grantees, successors, assigns, transferees and any other owner, occupant, lessee, possessor or user of the Property or any portion thereof or interest therein, that the groundwater under the Property shall not be used as a potable supply of water, and any contaminated groundwater and/or soil that is removed, excavated, or disturbed from the Property described in Exhibit A herein must be handled in accordance with all applicable laws and regulations.

This ELUC is binding on the Property Owner, his heirs, grantees, successors, assigns, transferees and any other owner, occupant, lessee, possessor or user of the Property or any portion thereof or interest therein. This ELUC shall apply in perpetuity against the Property and shall not be released until the Property is demonstrated to be suitable for unrestricted use; until there is no longer a need for this ELUC as an institutional control; and until the IEPA issues a new no further remediation determination approving modification or removal of the limitation(s) or requirement(s) and a release or modification of the land use limitation or requirement is filed on the chain of title for the Property pursuant to the procedures outlined in 35 IAC 742.1010 (c)(2).

Any information regarding the remediation performed on the Property may be obtained from the IEPA through a request under the Freedom of Information Act (5 ILCS 140) and rules promulgated thereunder by providing the IEPA with LPC Number 0316490013 listed above.

WITNESS the following signatures:

Mohammed Rawoof

By: Mohammed Rawoof

Printed: Mohammed Rawoof

Date: 6/20/02

BP Products North America Inc., f/k/a Amoco Oil Company, a Maryland corporation

By: D. A. Prohaska

Attest: Doreen Donnelly

Its: Environmental Business Manager

Its: Assistant Secretary

Date: 10.10.02

Property of Cook County Clerk's Office

UNOFFICIAL COPY

30330748

STATE OF ILLINOIS)
) SS:
COUNTY OF COOK)

I, Debra D. Scifers the undersigned, a Notary Public for said County and State, DO HEREBY CERTIFY, that D.A. Piotrowski and Soreen Donnelly, personally known to me to be the Environmental Business Manager and (Assistant) Secretary, respectively of **BP Products North America Inc.**, f/k/a Amoco Oil Company, a Maryland corporation, and personally known to me to be the same persons whose names are subscribed to the foregoing instrument, appeared before me this day in person and severally acknowledged that in said capacities they signed and delivered the said instrument and caused the corporate seal of said corporation to be affixed thereto, pursuant to authority given by the Board of Directors of said corporation, as their free and voluntary act, and as the free and voluntary act and deed of said corporation, for the uses and purposes therein set forth.

Given under my hand and official seal, this 10th day of October, 2002.

OFFICIAL SEAL
DEBRA D SCIFERS
Notary Public, State of Illinois
NO. 491235
My Commission Expires 06-28-03

Debra D. Scifers
Notary Public

State of IL)
) SS:
County of Cook)

I, Amy Myung the undersigned, a Notary Public for said County and State, DO HEREBY CERTIFY, that before me this day in person appeared **MOHAMMED RAWOOF**, personally known to me to be the same person whose name is subscribed to the foregoing instrument, and acknowledged that he signed, sealed and delivered the said instrument as his own free and voluntary act for the uses and purposes therein set forth.

Given under my hand and official seal, this 20 day of June, 2002.

Amy Myung An
Notary Public

OFFICIAL SEAL
AMY MYUNG AN
NOTARY PUBLIC STATE OF ILLINOIS
MY COMMISSION EXP. FEB. 5, 2005

UNOFFICIAL COPY

30330748

PIN NOS. 25-04-414-015 & 25-04-414-016

Exhibit A

The subject property is located in the City of Chicago, Cook County, State of Illinois, commonly known as 56-58 West 95th Street, Chicago, Illinois and more particularly described as:

LOT 13 IN BLOCK 9 IN FREDERICK H. BARTLETT'S WENTWORTH AVENUE AND 95TH STREET SUBDIVISION IN THE SOUTHEAST ¼ OF SECTION 4, TOWNSHIP 37 NORTH, RANGE 14, EAST OF THE THIRD PRINCIPAL MERIDIAN, (EXCEPT THAT PORTION OF SAID LOTS LYING SOUTH OF A LINE 54 FEET NORTH OF AND PARALLEL WITH THE SOUTH LINE OF SAID SECTION 4), IN COOK COUNTY, ILLINOIS.

LOT 14 (EXCEPT THAT PART LYING SOUTH OF A LINE 54 FEET NORTH OF AND PARALLEL WITH THE SOUTH LINE OF SAID SECTION 4) IN BLOCK 9 IN FREDERICK H. BARTLETT'S WENTWORTH AVENUE AND 95TH STREET SUBDIVISION IN THE SOUTHEAST 1/4 OF SECTION 4, TOWNSHIP 37 NORTH, RANGE 14, EAST OF THE THIRD PRINCIPAL MERIDIAN, IN COOK COUNTY, ILLINOIS.

UNOFFICIAL COPY

30330748

PIN NOS. 25-04-414-015 & 25-04-414-016

Exhibit B

Scaled Maps and tables showing:

- A) The legal boundary of the Property to which the ELUC applies;
- B) The horizontal and vertical extent of contaminants of concern above applicable remediation objectives for soil and groundwater to which the ELUC applies;
- C) Any physical features to which the ELUC applies (e.g. engineered barriers, monitoring wells, caps);
- D) The nature, location of the source, and direction of movement of the contaminants of concern.

Property of Cook County Clerk's Office

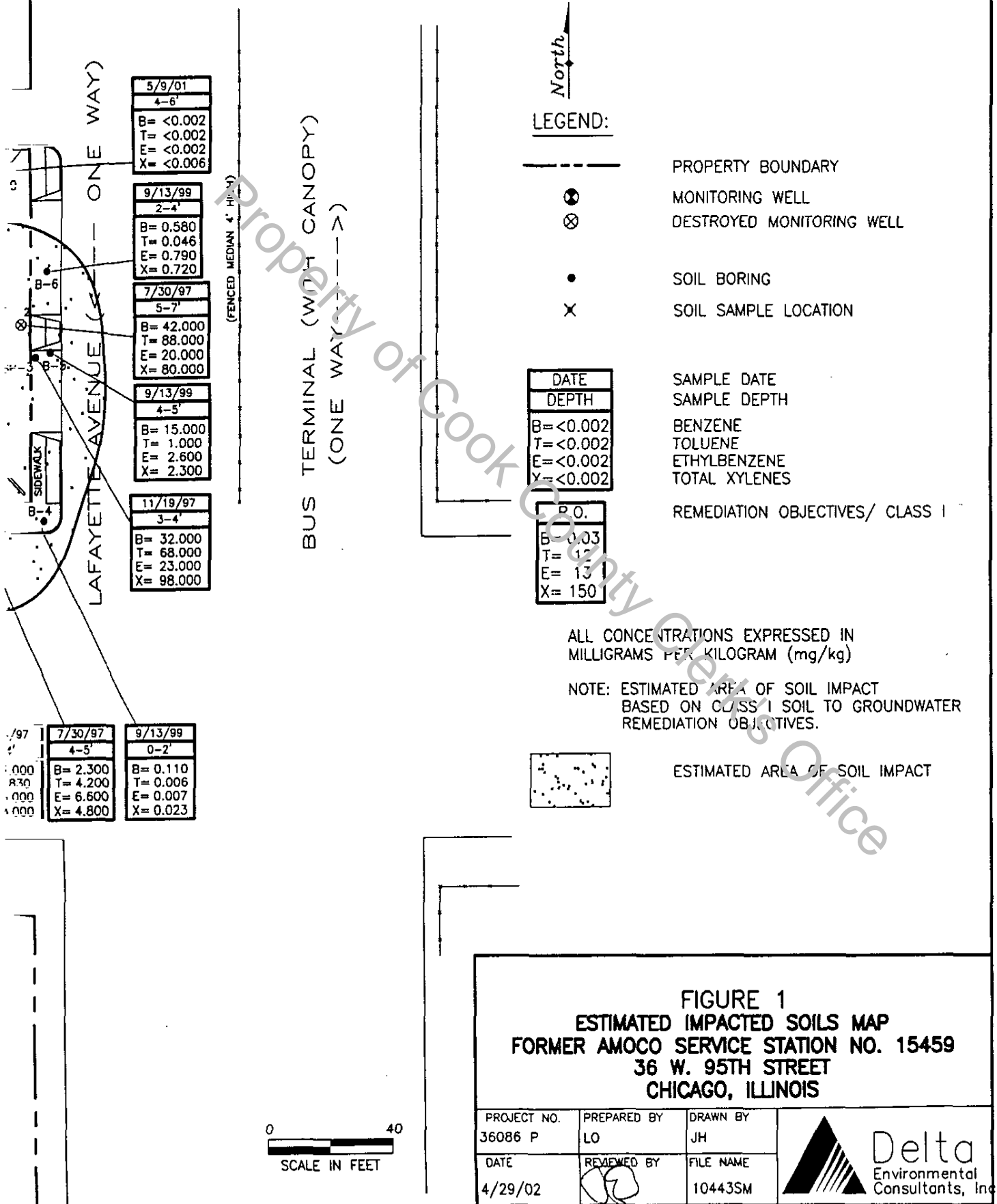
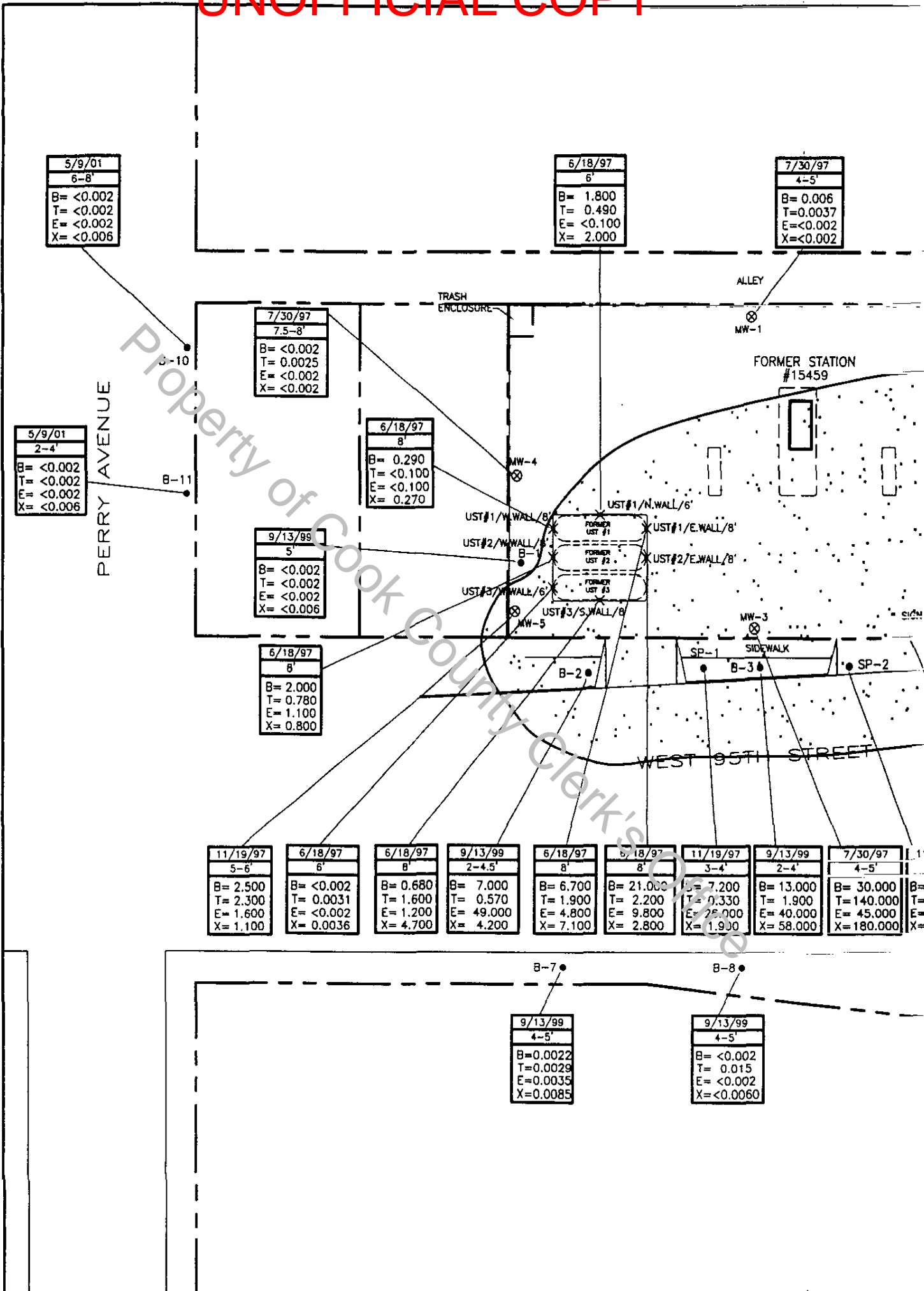

FIGURE 1
ESTIMATED IMPACTED SOILS MAP
FORMER AMOCO SERVICE STATION NO. 15459
36 W. 95TH STREET
CHICAGO, ILLINOIS

PROJECT NO. 36086 P	PREPARED BY LO	DRAWN BY JH	 Delta Environmental Consultants, Inc.
DATE 4/29/02	REVIEWED BY 	FILE NAME 10443SM	

0 40
SCALE IN FEET

UNOFFICIAL COPY



30330748

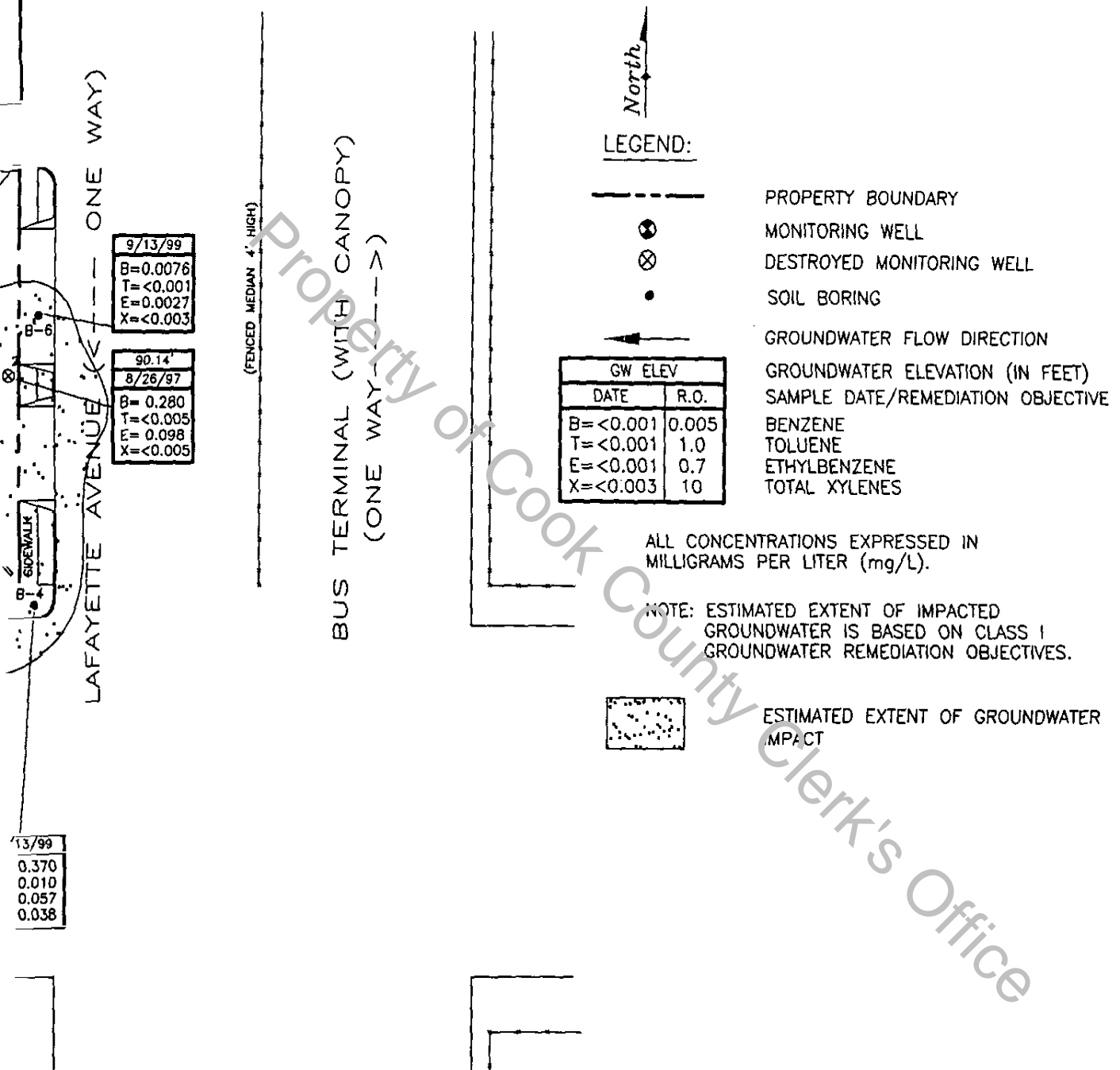

LAFAYETTE AVENUE (ONE WAY)

BUS TERMINAL (WITH CANOPY)
(ONE WAY)

(FENCED MEDIAN 4' HIGH)

9/13/99
B=0.0076
T=<0.001
E=0.0027
X=<0.003

90.14'
8/26/97
B= 0.280
T=<0.005
E= 0.098
X=<0.005

13/99
0.370
0.010
0.057
0.038



FIGURE 2
ESTIMATED IMPACTED GROUNDWATER MAP
FORMER AMOCO SERVICE STATION NO. 15459
36 W. 95TH STREET
CHICAGO, ILLINOIS

PROJECT NO. 36086 P	PREPARED BY LO	DRAWN BY JH	<p style="margin-top: 10px;">Delta Environmental Consultants, Inc.</p>
DATE 4/29/02	REVIEWED BY 	FILE NAME 10443SM	

UNOFFICIAL COPY

PERRY AVENUE

92.47'
8/26/97
B = <0.001
T = <0.001
E = <0.001
X = <0.002

ALLEY

MW-1

FORMER STATION #15459

TRASH ENCLOSURE

89.48'
8/26/97
B = <0.001
T = <0.001
E = <0.001
X = <0.002

MW-4

2/23/98
B = 0.002
T = <0.001
E = <0.001
X = <0.002

MW-5

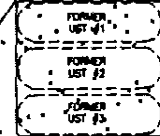

MW-3

SP-1

SP-2

SP-3

SP-4

SP-5

SP-6

SP-7

SP-8

SP-9

SP-10

SP-11

SP-12

SP-13

SP-14

SP-15

SP-16

SP-17

SP-18

SP-19

SP-20

SP-21

SP-22

SP-23

SP-24

SP-25

SP-26

SP-27

SP-28

SP-29

SP-30

SP-31

SP-32

SP-33

SP-34

SP-35

SP-36

SP-37

SP-38

SP-39

SP-40

SP-41

SP-42

SP-43

SP-44

SP-45

SP-46

SP-47

SP-48

SP-49

SP-50

SP-51

SP-52

SP-53

SP-54

SP-55

SP-56

SP-57

SP-58

SP-59

SP-60

SP-61

SP-62

SP-63

SP-64

SP-65

SP-66

SP-67

SP-68

SP-69

SP-70

SP-71

SP-72

SP-73

SP-74

SP-75

SP-76

SP-77

SP-78

SP-79

SP-80

SP-81

SP-82

SP-83

SP-84

SP-85

SP-86

SP-87

SP-88

SP-89

SP-90

SP-91

SP-92

SP-93

SP-94

SP-95

SP-96

SP-97

SP-98

SP-99

SP-100

SP-101

SP-102

SP-103

SP-104

SP-105

SP-106

SP-107

SP-108

SP-109

SP-110

SP-111

SP-112

SP-113

SP-114

SP-115

SP-116

SP-117

SP-118

SP-119

SP-120

SP-121

SP-122

SP-123

SP-124

SP-125

SP-126

SP-127

SP-128

SP-129

SP-130

SP-131

SP-132

SP-133

SP-134

SP-135

SP-136

SP-137

SP-138

SP-139

SP-140

SP-141

SP-142

SP-143

SP-144

SP-145

SP-146

SP-147

SP-148

SP-149

SP-150

SP-151

SP-152

SP-153

SP-154

SP-155

SP-156

SP-157

SP-158

SP-159

SP-160

SP-161

SP-162

SP-163

SP-164

SP-165

SP-166

SP-167

SP-168

SP-169

SP-170

SP-171

SP-172

SP-173

SP-174

SP-175

SP-176

SP-177

SP-178

SP-179

SP-180

SP-181

SP-182

SP-183

SP-184

SP-185

SP-186

SP-187

SP-188

SP-189

SP-190

SP-191

SP-192

SP-193

SP-194

SP-195

SP-196

SP-197

SP-198

SP-199

SP-200

SP-201

SP-202

SP-203

SP-204

SP-205

SP-206

SP-207

SP-208

SP-209

SP-210

SP-211

SP-212

SP-213

SP-214

SP-215

SP-216

SP-217

SP-218

SP-219

SP-220

SP-221

SP-222

SP-223

SP-224

SP-225

SP-226

SP-227

SP-228

SP-229

SP-230

SP-231

SP-232

SP-233

SP-234

SP-235

SP-236

SP-237

SP-238

SP-239

SP-240

SP-241

SP-242

SP-243

SP-244

SP-245

SP-246

SP-247

SP-248

SP-249

SP-250

SP-251

SP-252

SP-253

SP-254

SP-255

SP-256

SP-257

SP-258

SP-259

SP-260

SP-261

SP-262

SP-263

SP-264

SP-265

SP-266

SP-267

SP-268

SP-269

SP-270

SP-271

SP-272

SP-273

SP-274

SP-275

SP-276

SP-277

SP-278

SP-279

SP-280

SP-281

SP-282

SP-283

SP-284

SP-285

SP-286

SP-287

SP-288

SP-289

SP-290

SP-291

SP-292

SP-293

SP-294

SP-295

SP-296

SP-297

SP-298

SP-299

SP-300

SP-301

SP-302

SP-303

SP-304

SP-305

SP-306

SP-307

UNOFFICIAL COPY

30330748

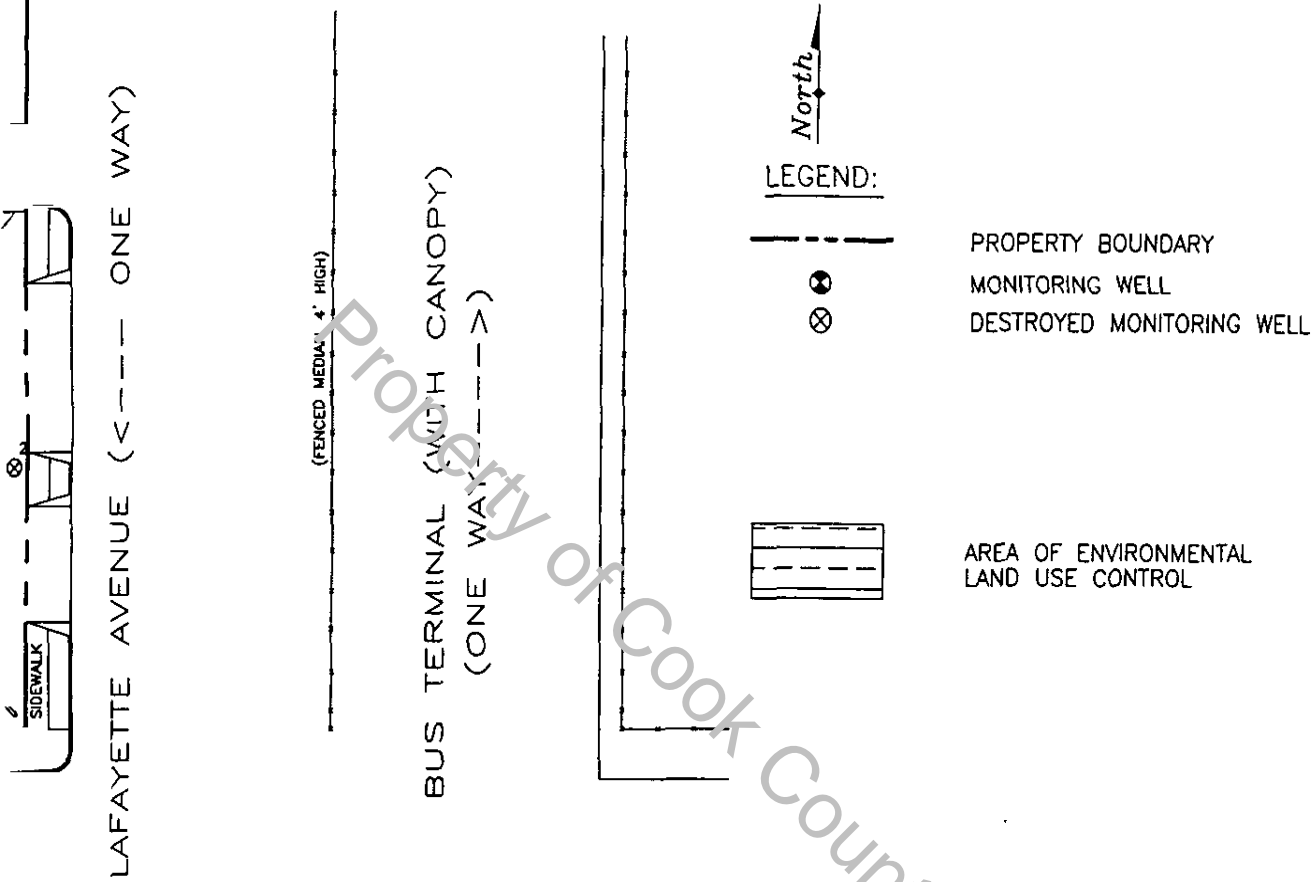

FIGURE 3
ENVIRONMENTAL LAND USE CONTROL MAP
FORMER AMOCO SERVICE STATION NO. 15459
36 W. 95TH STREET
CHICAGO, ILLINOIS

0 40
SCALE IN FEET

PROJECT NO. 36086 P	PREPARED BY LO	DRAWN BY JH
DATE 4/29/02	REVIEWED BY 	FILE NAME 10443SM



UNOFFICIAL COPY

PERRY AVENUE

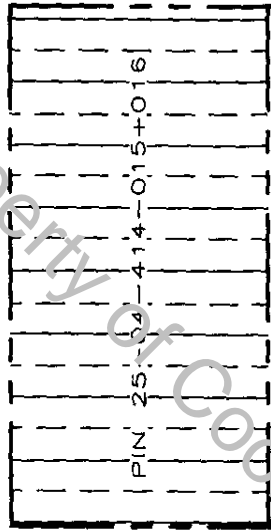

PIN 25-04-414-017+018

TRASH ENCLOSURE

MW-4

MW-5

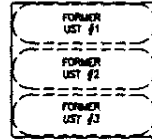

ALLEY

MW-1

FORMER STATION #15459



PIN 25-04-414-042

MW-3

SIDEWALK

WEST 95TH STREET

Property of Cook County Clerk's Office

UNOFFICIAL COPY

TABLE 1
SOIL BTEX ANALYTICAL RESULTS
AMOCO SERVICE STATION NO. 15459
36 WEST 95th STREET
CHICAGO, COOK COUNTY, ILLINOIS

30330748

SAMPLE ID	DATE	DEPTH (FEET)	BENZENE	TOLUENE	ETHYL-BENZENE	TOTAL XYLENES
MW-1	07/30/97	4-5	0.006	0.0037	< 0.002	< 0.002
MW-2	07/30/97	5-7	42.000 ^{1,2,3,5,6,8}	88.000 ^{1,2,8}	20.000 ^{1,2}	80.000
MW-3	07/30/97	4-5	30.000 ^{1,2,3,5,6,8}	140.000 ^{1,2,8}	45.000 ^{1,2}	180.000 ^{1,2}
MW-4	07/30/97	7.5-8	< 0.002	0.0025	< 0.002	< 0.002
MW-5	11/19/97	5-6	2.500 ^{1,2,5,6,8}	2.300	1.600	1.100
MPB-1	07/30/97	4-5	2.300 ^{1,2,5,6,8}	4.200	6.600	4.800
UST 1 West Wall	06/18/97	8	0.290 ^{1,2}	< 0.100	< 0.100	0.270
UST 1 East Wall	06/18/97	8	6.700 ^{1,2,5,6,8}	1.900	4.800	7.100
UST 1 North Wall	06/18/97	6	1.800 ^{1,2,5,6}	0.490	< 0.100	2.000
UST 2 East Wall	06/18/97	8	21.000 ^{1,2,3,5,6,8}	2.200	9.800	2.800
UST 2 West Wall	06/18/97	8	2.000 ^{1,2,5,6}	0.780	1.100	0.800
UST 3 West Wall	06/18/97	6	< 0.002	0.0031	< 0.002	0.0036
UST 3 South Wall	06/18/97	8	0.680 ^{1,2}	1.600	1.200	4.700
SP-1	11/19/97	3-4	7.200 ^{1,2,5,6,8}	0.330	26.000 ^{1,2}	1.900
SP-2	11/19/97	3-4	21.000 ^{1,2,3,5,6,8}	0.830	25.000 ^{1,2}	83.000
SP-3	11/19/97	3-4	32.000 ^{1,2,3,5,6,8}	68.000 ^{1,2,8}	23.000 ^{1,2}	98.000
B-1	09/13/99	5	< 0.002	< 0.002	< 0.002	< 0.006
B-2	09/13/99	2-4	7.000 ^{1,2,5,6,8}	0.570	49.000 ^{1,2}	4.200
B-3	09/13/99	2-4	13.000 ^{1,2,3,5,6,8}	1.900	40.000 ^{1,2}	58.000
B-4	09/13/99	0-2	0.110 ¹	0.0061	0.0071	0.023
B-5	09/13/99	4-5	15.000 ^{1,2,3,5,6,8}	1.000	2.600	2.300
B-6	09/13/99	2-4	0.580 ^{1,2}	0.046	0.790	0.720
B-7	09/13/99	4-5	0.0022	0.0029	0.0035	0.0085
B-8	09/13/99	4-5	< 0.002	0.015	< 0.002	< 0.006
B-9	05/09/01	4-6	< 0.002	< 0.002	< 0.002	< 0.006
B-10	05/09/01	6-8	< 0.002	< 0.002	0.002	< 0.006
B-11	05/09/01	2-4	< 0.002	< 0.002	< 0.002	< 0.006
SOIL COMPONENT TO GROUNDWATER INGESTION	CLASS I*	0.03	12	15	150	
	CLASS II	0.17	29	19	150	
INGESTION REMEDIATION OBJECTIVES	RESIDENTIAL	12	16,000	7,800	160,000	
	COMMERCIAL	100	410,000	200,000	1,000,000	
INHALATION REMEDIATION OBJECTIVES	RESIDENTIAL	0.8	650	400	320	
	COMMERCIAL	1.6	650	400	320	
CONSTRUCTION WORKER REMEDIATION OBJECTIVES	INGESTION	2,300	410,000	20,000	410,000	
	INHALATION	2.2	42	58	320	

1-Class I Soil Component to Groundwater Remediation Objective exceeded
 2-Class II Soil Component to Groundwater Remediation Objective exceeded
 3-Residential Ingestion Remediation Objective exceeded
 4-Commercial Ingestion Remediation Objective exceeded
 5-Residential Inhalation Remediation Objective exceeded
 6-Commercial Inhalation Remediation Objective exceeded

7-Construction Worker Ingestion Remediation Objective exceeded
 8-Construction Worker Inhalation Remediation Objective exceeded
 Results in milligrams per kilogram (mg/kg)
 Analyzed using USEPA Method 8020
 * This site has been evaluated based on Class I Remediation Objectives

TABLE 2
UNOFFICIAL COPY

GROUNDWATER BTEX ANALYTICAL RESULTS

30330748

AMOCO SERVICE STATION NO. 15459

36 WEST 95th STREET

CHICAGO, COOK COUNTY, ILLINOIS

SAMPLE ID	DATE	BENZENE	TOLUENE	ETHYL BENZENE	TOTAL XYLENES
MW-1	08/26/97	< 0.001	< 0.001	< 0.001	< 0.002
MW-2	08/26/97	0.280 ^{1,2}	< 0.005	0.098	< 0.005
MW-3	08/26/97	0.560 ^{1,2}	0.072	0.350	0.340
MW-4	08/26/97	< 0.001	< 0.001	< 0.001	< 0.002
MW-5	11/19/97	2.500 ^{1,2}	2.300 ¹	1.600 ^{1,2}	1.100
	02/23/98	0.002	< 0.001	< 0.001	< 0.002
SP-1	11/19/97	0.046 ^{1,2}	0.005	0.009	0.002
SP-2	11/19/97	2.700 ^{1,2}	0.096	0.003	0.320
B-2	09/13/99	1.400 ^{1,2}	0.034	1.600 ^{1,2}	0.080
B-3	09/13/99	8.300 ^{1,2}	1.900 ¹	2.700 ^{1,2}	9.000
B-4	09/13/99	0.370 ^{1,2}	0.010	0.057	0.038
B-6	09/13/99	0.0076 ¹	< 0.001	0.0027	< 0.003
B-7	09/13/99	< 0.001	< 0.001	< 0.001	< 0.003
GROUNDWATER REMEDIALTION OBJECTIVES	CLASS I*	0.005	1	0.7	10
	CLASS II	0.015	2.5	1	10

1 = Class I Remediation Objectives exceeded*

NS = Not Sampled

2 = Class II Remediation Objectives exceeded

Results in milligrams per liter (mg/l)

* This site has been evaluated based on Class I Remediation Objectives

Analytical Method: EPA 8020