

UNOFFICIAL COPY

0030422390

1472/0874 87 006 Page 1 of 2

2003-03-28 15:22:08

Cook County Recorder 26.50

Recording requested by  
COUNTRYWIDE HOME LOANS, INC.  
When recorded mail to:  
COUNTRYWIDE HOME LOANS, INC.  
ASSIGNMENT UNIT SV-79  
1800 TAPO CANYON ROAD  
SIMI VALLEY, CA 93063  
Attn: NANCY JACINTO



0030422390

CORPORATION ASSIGNMENT OF MORTGAGE

Doc. ID# 00017113042005N  
Commitment# 8006005

For value received, the undersigned, COUNTRYWIDE HOME LOANS, INC., 1800 TAPO CANYON ROAD, SIMI VALLEY CA 93063, hereby grants, assigns and transfers to:

TREASURY BANK, N.A.  
4100 E. LOS ANGELES AVE SIMI VALLEY CA 93063

All its interest under that certain Mortgage dated 7/19/01, executed by: BETH A MEDINA & KARL MEDINA, Mortgagor as per MORTGAGE recorded as Instrument No. 0010670197 on 7/26/01 in Book \_\_\_\_\_ Page \_\_\_\_\_ of official records in the County Recorder's Office of COOK County, ILLINOIS.

Tax Parcel = 17-16-406-025-1003  
Original Mortgage \$45,000.00  
714 SOUTH DEERBORN UNIT 3, CHICAGO, IL 60605

(See attached page for Legal Description)  
Together with the Note or Notes therein described or referred to, the money due and to become due thereon with interest, and all rights accrued or to accrue under said Mortgage.

COUNTRYWIDE HOME LOANS, INC.

By   
NANCY JACINTO, ASSISTANT SECRETARY

Dated: 8/20/02  
State of California  
County of Ventura

On 8/20/02 before me, M.E. ANDRADE, personally appeared NANCY JACINTO, personally known to me (or proved to me on the basis of satisfactory evidence) to be the person(s) whose name(s) is/are subscribed to the within instrument and acknowledged to me that he/she/they executed the same in his/her/their duly authorized capacity(ies), and that by his/her/their signature(s) on the instrument the person(s), or the entity upon behalf of which the persons acted, executed the instrument. Witness my hand and official seal.

Signature   
M. E. ANDRADE

Prepared by: NANCY JACINTO  
1800 TAPO CANYON ROAD  
SIMI VALLEY, CA 93063  
Phone # (805) 577-5273

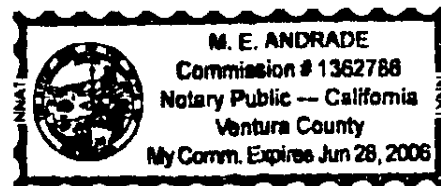

UNOFFICIAL COPY

Property of Cook County Clerk's Office

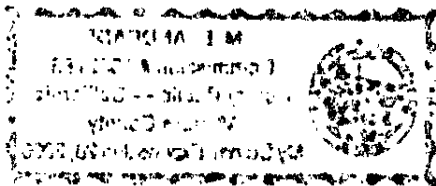

Recording requested by  
COUNTRYWIDE HOME LOANS, INC.  
When recorded mail to:  
COUNTRYWIDE HOME LOANS, INC.  
ASSIGNMENT UNIT SV-79  
1800 TAPO CANYON ROAD  
SIMI VALLEY, CA 93063  
Attn: NANCY JACINTO

---

CORPORATION ASSIGNMENT OF MORTGAGE

Doc. ID# 00017113042005N  
Commitment# 8006005

UNIT NO. 3 IN ROWE BUILDING CONDOMINIUM, TOGETHER WITH ITS UNDIVIDED  
PERCENTAGE INTEREST IN THE COMMON ELEMENTS, AS DEFINED AND DELINEATED IN THE  
DECLARATION OF CONDOMINIUM RECORDED AS DOCUMENT NUMBER 26481005, AS AMENDED  
FROM TIME TO TIME, IN SECTION 16, TOWNSHIP 39 NORTH, RANGE 14, EAST OF THE  
THIRD PRINCIPAL MERIDIAN, IN COOK COUNTY, ILLINOIS.

Property of Cook County Clerk's Office