

# UNOFFICIAL COPY

Recording Requested By:  
Wells Fargo Home Mortgage, Inc.



When Recorded Return To:

ROBERT E GILLILAND  
3 LONG COVE DRIVE  
LEMONT, IL 60439

Doc#: 0326727004  
Eugene "Gene" Moore Fee: \$26.50  
Cook County Recorder of Deeds  
Date: 09/24/2003 09:26 AM Pg: 1 of 2

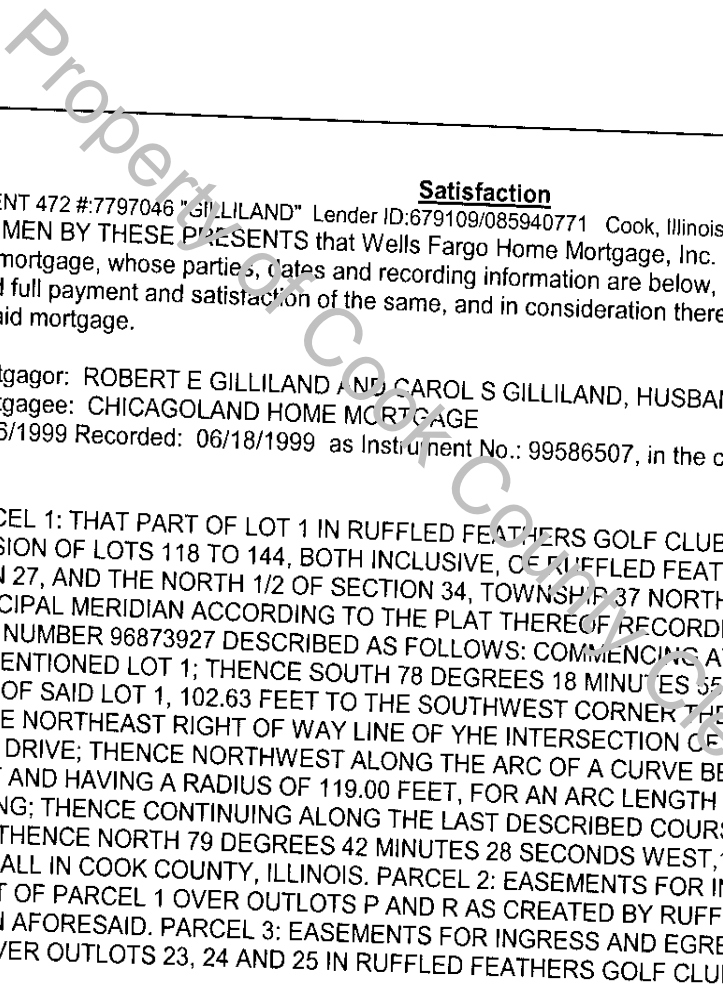

### Satisfaction

WFHM - CLIENT 472 #:7797046 "GILLILAND" Lender ID:679109/085940771 Cook, Illinois  
KNOW ALL MEN BY THESE PRESENTS that Wells Fargo Home Mortgage, Inc. f/k/a Norwest Mortgage, Inc. holder of a certain mortgage, whose parties, dates and recording information are below, does hereby acknowledge that it has received full payment and satisfaction of the same, and in consideration thereof, does hereby cancel and discharge said mortgage.

Original Mortgagor: ROBERT E GILLILAND AND CAROL S GILLILAND, HUSBAND AND WIFE  
Original Mortgagee: CHICAGOLAND HOME MORTGAGE  
Dated: 06/16/1999 Recorded: 06/18/1999 as Instrument No.: 99586507, in the county of Cook State of Illinois

Legal: PARCEL 1: THAT PART OF LOT 1 IN RUFFLED FEATHERS GOLF CLUB COMMUNITY, BEING A RESUBDIVISION OF LOTS 118 TO 144, BOTH INCLUSIVE, OF RUFFLED FEATHERS, A SUBDIVISION OF PART OF SECTION 27, AND THE NORTH 1/2 OF SECTION 34, TOWNSHIP 37 NORTH, RANGE 11, EAST OF THE THIRD PRINCIPAL MERIDIAN ACCORDING TO THE PLAT THEREOF RECORDED NOVEMBER 15, 1996 AS DOCUMENT NUMBER 96873927 DESCRIBED AS FOLLOWS: COMMENCING AT THE SOUTHEAST CORNER OF AFOREMENTIONED LOT 1; THENCE SOUTH 78 DEGREES 18 MINUTES 55 SECONDS WEST ALONG THE SOUTHLINE OF SAID LOT 1, 102.63 FEET TO THE SOUTHWEST CORNER THEREOF, SAID POINT ALSO BEING IN THE NORTHEAST RIGHT OF WAY LINE OF THE INTERSECTION OF PINE NEEDLES DRIVE AND LONG COVE DRIVE; THENCE NORTHWEST ALONG THE ARC OF A CURVE BEING CONCAVE TO THE NORTHEAST AND HAVING A RADIUS OF 119.00 FEET, FOR AN ARC LENGTH OF 58.17 FEET TO THE POINT OF BEGINNING; THENCE CONTINUING ALONG THE LAST DESCRIBED COURSE FOR AN ARC DISTANCE OF 30.68 FEET; THENCE NORTH 79 DEGREES 42 MINUTES 28 SECONDS WEST, 133.90 FEET TO THE POINT OF BEGINNING, ALL IN COOK COUNTY, ILLINOIS. PARCEL 2: EASEMENTS FOR INGRESS AND EGRESS FOR THE BENEFIT OF PARCEL 1 OVER OUTLOTS P AND R AS CREATED BY RUFFLED FEATHERS PLAT OF SUBDIVISION AFORESAID. PARCEL 3: EASEMENTS FOR INGRESS AND EGRESS FOR THE BENEFIT OF PARCEL 1 OVER OUTLOTS 23, 24 AND 25 IN RUFFLED FEATHERS GOLF CLUB COMMUNITY AFORESAID.

Assessor's/Tax ID No. 22-34-102-006

Property Address: 3 LONG COVE DRIVE, LEMONT, IL 60439

IN WITNESS WHEREOF, the undersigned, by the officer duly authorized, has duly executed the foregoing instrument.

Handwritten signature/initials: J Y P 2 M Y H 2

# UNOFFICIAL COPY

Satisfaction Page 2 of 2

Wells Fargo Home Mortgage, Inc. f/k/a Norwest Mortgage, Inc.  
On July 22nd, 2003

By:   
\_\_\_\_\_  
JUDITH I. NYBECK, Vice President  
Loan Documentation

STATE OF Minnesota  
COUNTY OF Hennepin

On July 22nd, 2003, before me, THE UNDERSIGNED NOTARY, a Notary Public in and for Hennepin County, in the State of Minnesota, personally appeared JUDITH I. NYBECK, Vice President Loan Documentation, personally known to me (or proved to me on the basis of satisfactory evidence) to be the person(s) whose name(s) is/are subscribed to the within instrument and acknowledged to me that he/she/they executed the same in his/her/their authorized capacity, and that by his/her/their signature on the instrument the person(s), or the entity upon behalf of which the person(s) acted, executed the instrument.

WITNESS my hand and official seal.

  
\_\_\_\_\_  
PATTI D. GESSELL  
THE UNDERSIGNED NOTARY  
Notary Expires: / /

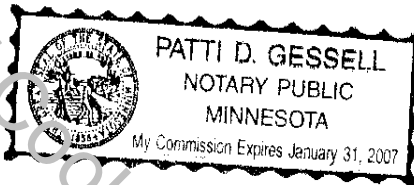

(This area for notarial seal)

Prepared By: Gf Edward Hines, Wells Fargo Home Mortgage, Inc. 2701 WELLS FARGO WAY, MINNEAPOLIS, MN 55408  
800-288-3212

County Clerk's Office