

# UNOFFICIAL COPY



Doc#: 0402847194  
Eugene "Gene" Moore Fee: \$28.50  
Cook County Recorder of Deeds  
Date: 01/28/2004 10:36 AM Pg: 1 of 3

Property of Cook County Clerk's Office

ABOVE SPACE FOR RECORDER'S USE ONLY

## RELEASE OF MORTGAGE OR TRUST DEED BY CORPORATION

DOCID#00078657032005N

### KNO V ALL MEN BY THESE PRESENTS

That Countrywide Home Loans, Inc. (fka Countrywide Funding Corporation) of the County of LOS ANGELES and State of CALIFORNIA , for and in consideration of one dollar, and for other good and valuable considerations, the receipt whereof is hereby acknowledged, do hereby remise, release, convey and quit-claim unto:

Name(s).....: KATHLEEN M. WETZEL

Property Address.....: 17129 S. ROCHELLE LN.,  
TINLEY PARK, IL 60477

P.I.N. 27-26-317-060

heir, legal representatives and assigns, all the right, title interest, claim, or demand whatsoever it may have acquired in, through, or by a certain mortgage bearing the date 03/07/2001 and recorded in the Recorder's Office of COOK county, in the State of Illinois in Book N/A of Official Records Page N/A as Document Number 0010205897, to the premises therein described as situated in the County of COOK, State of Illinois as follows, to wit:

Legal Description Attached.

together with all the appurtenances and privileges thereunto belong or appertaining.

WITNESS my hand this 05 day of January, 2004.

Countrywide Home Loans, Inc. (fka Countrywide Funding Corporation)

  
\_\_\_\_\_  
Shirley Cuesta  
Assistant Secretary

# UNOFFICIAL COPY

STATE OF CALIFORNIA

COUNTY OF LOS ANGELES

I, Jaime Portillo a notary public in and for the said County, in the state aforesaid, DO HEREBY CERTIFY that Shirley Cuesta, personally known to me (or proved to me on the basis of satisfactory evidence) to be the same person whose name subscribed to the foregoing instrument, appeared before me this day in person, and acknowledged that he signed, sealed and delivered the said instrument as a free and voluntary act, for the uses and purposes therein set forth.

Given under my hand and official seal, this 05 day of January, 2004.

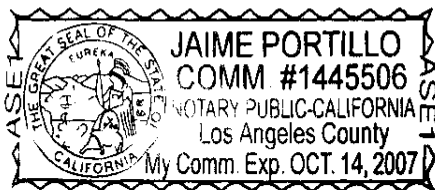

Jaime Portillo, Notary public  
Commission expires 10/14/2007

FOR THE PROTECTION OF THE OWNER, THIS RELEASE SHALL BE FILED WITH THE RECORDER OF DEEDS IN WHOSE OFFICE THE MORTGAGE OR DEED OF TRUST WAS FILED.

Mail Recorded Satisfaction To:

KATHLEEN M. WETZEL  
17129 ROCHELLE LN  
TINLEY PARK, IL 60477

Prepared By: J. Borquez  
CTC Real Estate Services  
176 Countrywide Way  
MS: LAN-88  
Lancaster, CA 93535-9944  
(800) 540-2684

# UNOFFICIAL COPY

PARCEL 1:

THE SOUTH 31.29 FEET OF THE NORTH 133.29 FEET OF THE EAST 61.63 FEET OF THE WEST 107.83 FEET OF LOT 6 IN PHEASANT CHASE TOWNHOMES, A PLANNED UNIT DEVELOPMENT, BEING A SUBDIVISION OF PART OF THE SOUTHWEST QUARTER OF SECTION 26, TOWNSHIP 36 NORTH, RANGE 12 EAST OF THE THIRD PRINCIPAL MERIDIAN, IN COOK COUNTY, ILLINOIS.

PARCEL 2:

EASEMENT APPURTENANT TO AND FOR THE BENEFIT OF PARCEL 1 FOR INGRESS AND EGRESS AS SET FORTH AND DEFINED IN DOCUMENT NUMBER 89442867 AND CREATED BY DOCUMENT 90211832, IN COOK COUNTY, ILLINOIS.

Property of Cook County Clerk's Office