

UNOFFICIAL COPY

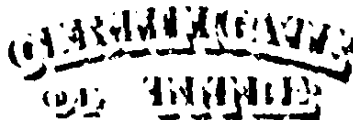

01042870

STATE OF ILLINOIS
COUNTY OF COOK

I, *[Name]*, Clerk of the County of Cook, Illinois, do hereby certify that

of the County of *[Name]* and State of *[Name]*
the name of an estate in fee simple in the following described
land situated in the County of Cook and State of Illinois.

DESCRIPTION OF LAND

89-32 Dec-023
4137 RIGERS
NORTH BROAD, T4. 60042

DEPT-11 RECORDED TAX \$23.50
12013 JAN 20 12:14:00
13971 + 04-04-042870
COOK COUNTY RECORDER

01042870

As set forth in the State Documents, Instruments, and Returns filed in
the following records, pages of the books:

Witness my hand and official seal

23⁵⁰ / 741

[Signature]
Clerk of the County of Cook, Illinois

AFFIDAVIT SUBMITTER

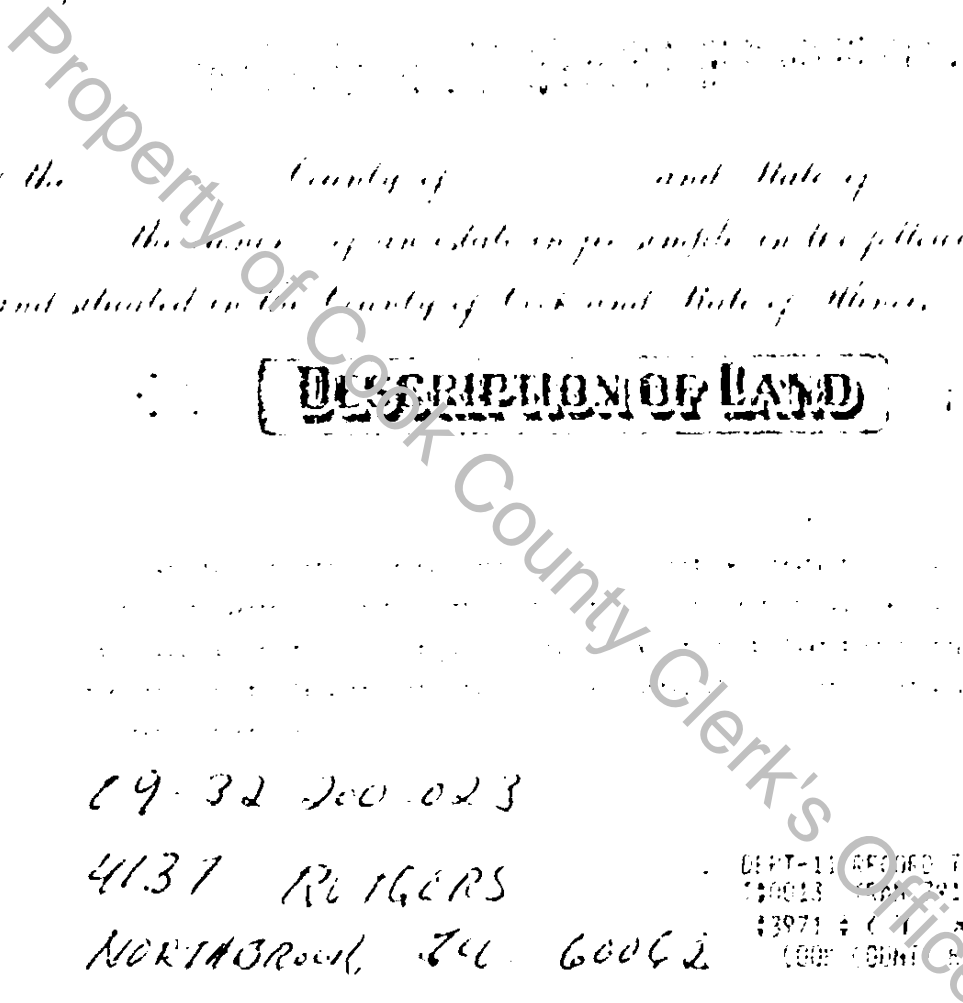

UNOFFICIAL COPY

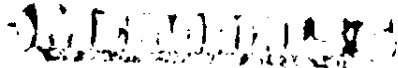

OF ESTATES, EASEMENTS, ENCUMBRANCES AND CHARGES ON THE LAND

Property of Cook County Clerk's Office

010010270

UNOFFICIAL COPY

Property of Cook County Clerk's Office

LESLIE ROSS

4416 TERRACE VIEW DRIVE

ROCKFORD, ILL 61114