

UNOFFICIAL COPY

RELEASE OF MORTGAGE OR TRUST DEED AND ASSIGNMENT OF RENTS



Doc#: 0426439102 Eugene "Gene" Moore Fee: \$28.00 Cook County Recorder of Deeds Date: 09/20/2004 01:46 PM Pg: 1 of 3

FOR THE PROTECTION OF THE OWNER, THIS RELEASE SHALL BE FILED WITH THE RECORDER OF DEEDS IN WHOSE OFFICE THE MORTGAGE OR DEED OF TRUST WAS FILED.

KNOW ALL MEN BY THESE PRESENTS, That AMERICAN HEARTLAND BANK AND TRUST, 799 Heartland Drive, P.O. Box 350, Sugar Grove, Illinois 60554 of the County of Kane and State of Illinois for and in consideration of the payment of the indebtedness secured by the Mortgage hereinafter mentioned, and of the sum of one dollar, the receipt whereof is hereby acknowledged, does hereby REMOVE, RELEASE, CONVEY, and QUIT CLAIM unto FIRSTAR BANK, N.A. AS TRUSTEE OF TRUST #7460

U/T/A DATED JUNE 15, 2001

(NAME AND ADDRESS)

heirs, legal representatives and assigns, all the right, title, interest, claim or demand whatsoever it may have acquired in, through or by a certain Mortgage, bearing date the 30 day of July, 2001, and recorded on August 2, 2001 in the Recorder's Office of Cook County, in the State of Illinois, in book of records, on page, as document No. 0010697334 * and Assignment of Rents, Document No. 0010697335 follows, situated in the County of Cook, State of Illinois, to wit:

See EXHIBIT A - LEGAL DESCRIPTION attached hereto

together with all the appurtenances and privileges thereunto belong or appertaining

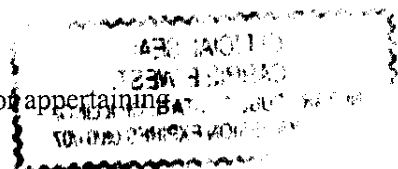

25

8174525 DP

GS

box 333

PROPERTY OF COOK COUNTY CLERK'S OFFICE

UNOFFICIAL COPY

RELEASE DEED

By Corporation

TO

ADDRESS OF PROPERTY:

MAIL TO:

[Handwritten scribble]

Permanent Real Estate Index Number(s): 15-01-205-040-0000

Address(es) of premises: 1516 North Harlem, River Forest, IL 60305

Witness _____ hand _____ and seal _____, this 3 day of MAY, 2004.

[Signature] (SEAL)
[Signature] (SEAL)

This instrument was prepared by American Heartland Bank and Trust
(NAME)
799 Heartland Drive, P.O. Box 350, Sugar Grove, IL 60554
(ADDRESS)

STATE OF Illinois }
COUNTY OF Kane } ss.

I the undersigned a notary public in and for said County, in the State aforesaid, Do Hereby Certify that David L. Janota personally known to me to be the President of American Heartland Bank and Trust, a corporation, and Joseph C. Garro, personally known to me to be the Secretary of said corporation, and personally known to me to be the same persons whose names are subscribed to the foregoing instrument, appeared before me this day in person, and severally acknowledged that as such President and Secretary, they signed and delivered the said instrument as their free and voluntary act of said corporation, for the uses and purposes therein set forth.

Given under my hand and official seal this 3 day of May, 2004.

[Signature: Carrie E West]
Notary Public



Commission expires _____

UNOFFICIAL COPY**EXHIBIT A
LEGAL DESCRIPTION**

THE NORTH ½ OF THE EAST 108.00 FEET OF THE FOLLOWING DESCRIBED PROPERTY TAKEN AS A TRACT:

THE NORTH 10-11/12 FEET OF LOT 25, ALL OF LOTS 26 AND 27 AND THE SOUTH 9-1/12 FEET OF LOT 28 (EXCEPT THE WEST 8.00 FEET OF SAID LOTS DEDICATED FOR PUBLIC ALLEY) IN BLOCK 1 IN ROSSELL'S BONNIE BRAE ADDITION TO RIVER FOREST, BEING A SUBDIVISION OF THE NORTH ½ OF THE EAST ½ OF THE NORTHEAST ¼ OF SECTION 1, TOWNSHIP 39 NORTH, RANGE 12, EAST OF THE THIRD PRINCIPAL MERIDIAN, (EXCEPTING THEREFROM THE WEST 33.00 FEET AND THE SOUTH 33.00 FEET THEREOF DEEDED TO THE VILLAGE OF RIVER FOREST FOR STREET PURPOSES), IN COOK COUNTY, ILLINOIS.

PARCEL 2:

EASEMENT FOR THE BENEFIT OF PARCEL 1 AS CREATED BY GRANT AS SET FORTH IN DOCUMENT 15700503 DATED AUGUST 1, 1953 AND RECORDED AUGUST 20, 1953 MADE BY CENTRAL NATIONAL BANK IN CHICAGO, AS TRUSTEE UNDER TRUST NUMBER 1500 FOR INGRESS AND EGRESS OVER THE FOLLOWING DESCRIBED LAND:

THE NORTH 4.00 FEET OF THAT PART LYING WEST OF THE WEST LINE OF THE EAST 108.00 FEET OF THE NORTH 10-11/12 FEET OF LOT 25, ALL OF LOTS 26 AND 27 AND THE SOUTH 9-1/12 FEET OF LOT 28 (EXCEPT THE WEST 8.00 FEET OF SAID LOT DEDICATED FOR PUBLIC ALLEY) IN BLOCK 1 IN ROSSELL'S BONNIE BRAE ADDITION TO RIVER FOREST AFORESAID AND THE WEST 23.00 FEET (EXCEPT THE NORTH 4.00 FEET AND THE SOUTH 4.00 FEET THEREOF) OF THAT PART LYING WEST OF THE WEST LINE OF THE EAST 108.00 FEET OF THE NORTH 10-11/12 FEET OF LOT 25, ALL OF LOTS 26 AND 27 AND THE SOUTH 9-1/12 FEET OF LOT 28 (EXCEPT THE WEST 8.00 FEET OF SAID LOT DEDICATED FOR PUBLIC ALLEY) IN BLOCK 1 IN ROSSELL'S BONNIE BRAE ADDITION TO RIVER FOREST AFORESAID AND THE NORTH 3.00 FEET OF THE SOUTH ½ OF THE EAST 108.00 FEET OF THE FOLLOWING DESCRIBED PARCEL:

THE NORTH 10-11/12 FEET OF LOT 25, ALL OF LOTS 26 AND 27 AND THE SOUTH 9-1/12 FEET OF LOT 28 IN BLOCK 1 IN ROSSELL'S BONNIE BRAE ADDITION TO RIVER FOREST AFORESAID, IN COOK COUNTY, ILLINOIS.

P.I.N. 15-01-205-040-0000

COMMONLY KNOWN AS:

1516 N. HARLEM AVENUE
RIVER FOREST, ILLINOIS 60305

BOX 32