

UNOFFICIAL COPY



Doc#: 0427145183
Eugene "Gene" Moore Fee: \$64.50
Cook County Recorder of Deeds
Date: 09/27/2004 03:28 PM Pg: 1 of 21

This Document Prepared By

Barbara Koziol
LaSalle Bank National Association
135 South LaSalle Street
Chicago, Illinois 60603

When Through Recording Please Mail To

National-Louis University
Attention: Kerry J. Kopera
1000 Capitol Drive
Wheeling, Illinois 60090-7201



RELEASE OF MORTGAGE AND SECURITY AGREEMENT ASSIGNMENT OF RENTS AND LEASES

KNOW ALL MEN BY THESE PRESENTS, that **LASALLE BANK NATIONAL ASSOCIATION f/k/a LaSalle National Bank**, for and in so consideration of the payment of One Dollar (\$1.00), the receipt whereof is hereby acknowledged, does hereby REMISE, RELEASE, CONVEY and QUIT CLAIMS unto **NATIONAL-LOUIS UNIVERSITY**, its rights, title, claim or demand whatsoever it may have acquired in, through or by certain **MORTGAGE AND SECURITY AGREEMENT Document No. 99386482 and ASSIGNMENT OF RENTS AND LEASES Document No. 99386483**, in the Office of the Recorder of Deeds of **COOK** County, **ILLINOIS** to the premises herein described, situated in the County of **COOK**, State of **ILLINOIS**, as follows, to-wit:

**SEE EXHIBIT A-D
LEGAL DESCRIPTION**

**122 South Michigan Avenue
Chicago, Illinois 60603**

P.I.N. 17-15-103-008-0000

together with all the appurtenances and privileges thereunto belonging or appertaining.

UNOFFICIAL COPY

IN TESTIMONY WHEREOF, THE SAID LASALLE BANK NATIONAL ASSOCIATION has caused these presents to be signed by its Assistant Vice President and attested by its Assistant Vice President, this 14th day of July 2004.

LASALLE BANK NATIONAL ASSOCIATION

ATTEST:

By: Nhora I. Flores
Nhora I. Flores
Assistant Vice President

By: Adrienne McCann
Adrienne McCann
Assistant Vice President

FOR YOUR PROTECTION THIS DOCUMENT SHOULD BE RECORDED IN THE COUNTY WHERE THE PROPERTY IS LOCATED

STATE OF ILLINOIS)
) SS.
COUNTY OF COOK)

I, the undersigned a Notary Public, in and for the said County, in the State aforesaid, do hereby certify that Nhora I. Flores, Assistant Vice President, and Adrienne McCann, Assistant Vice President, who are personally known to me to be the same persons whose names are subscribed to the foregoing instrument as such Assistant Vice Presidents, appeared before me this day in person and respectively, and acknowledged that they signed and delivered the said instrument as their own free voluntary act as the free and voluntary act of said Association for the uses and purposes therein set forth.

GIVEN under my hand and notarial seal, this 14th day of July 2004.

Barbara F. Koziol
Notary Public

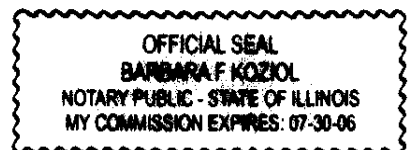

UNOFFICIAL COPY

EXHIBIT A

Legal Description

Version 3:4/16/99 4:30 PM

Parcel 1 NLU

(A - East 4 Elevators, Lobby)

A Parcel being part of the South Half of Lot 5 and all of Lots 8 and 9 (except so much thereof as has been taken for Alley) , taken as a Tract, all in Block 4 in Fractional Section 15 Addition to Chicago, in Section 15, Township 39 North, Range 14 East of the Third Principal Meridian, said Parcel lying below 33.43 feet above Chicago City Datum and lying above 14.68 feet above Chicago City Datum and lying within the horizontal boundaries of said Parcel projected vertically and described as follows:

Commencing at the Southeast corner of said Tract; thence North 00° 20' 45" East along the East line of said Tract, 170.88 feet; Thence North 89° 39' 15" West 41.03 feet to the point of beginning of said Parcel; Thence North 89° 11' 42" West 30.00 feet; Thence North 00° 48' 18" East 9.64 feet; Thence South 89° 11' 42" East 30.00 feet; Thence South 00° 48' 18" West 9.64 feet, to the point of beginning, in Cook County, Illinois;

Also,

(A1 - East 4 Elevators, Floors 8 & 9)

A Parcel being part of the South Half of Lot 5 and all of Lots 8 and 9 (except so much thereof as has been taken for Alley) , taken as a Tract, all in Block 4 in Fractional Section 15 Addition to Chicago, in Section 15, Township 39 North, Range 14 East of the Third Principal Meridian, said Parcel lying below 136.72 feet above Chicago City Datum and lying above 112.02 feet above Chicago City Datum and lying within the horizontal boundaries of said Parcel projected vertically and described as follows:

Commencing at the Southeast corner of said Tract; thence North 00° 20' 45" East along the East line of said Tract, 170.88 feet; Thence North 89° 39' 15" West 41.03 feet to the point of beginning of said Parcel; Thence North 89° 11' 42" West 30.00 feet; Thence North 00° 48' 18" East 9.64 feet; Thence South 89° 11' 42" East 30.00 feet; Thence South 00° 48' 18" West 9.64 feet, to the point of beginning, in Cook County, Illinois;

Also,

(B - AMEX)

A Parcel being part of the South Half of Lot 5 and all of Lots 8 and 9 (except so much thereof as has been taken for Alley), taken as a Tract, all in Block 4 in Fractional Section 15 Addition to Chicago, in Section 15, Township 39 North, Range 14 East of the Third Principal Meridian, said Parcel lying below 33.43 feet above Chicago City Datum and lying above 14.68 feet above Chicago City Datum and lying within the horizontal boundaries of said Parcel projected vertically and described as follows:

Commencing at the Southeast corner of said Tract; thence North 00° 20' 45" East along the East line of said Tract, 103.43 feet to the point of beginning of said Parcel; Thence North 89° 19' 52" West 7.87 feet; Thence North 00° 40' 08" East 1.30 feet; Thence

UNOFFICIAL COPY

North 89° 19' 52" West 9.77 feet; Thence South 00° 40' 08" West 1.30 feet; Thence North 89° 19' 52" West 1.60 feet; Thence North 00° 40' 08" East 0.14 feet; Thence North 89° 19' 52" West 0.61 feet; Thence North 00° 40' 08" East 0.50 feet; Thence North 89° 19' 52" West 44.74 feet; Thence North 45° 21' 35" West 20.39 feet; Thence North 44° 38' 25" East 21.62 feet; Thence South 89° 19' 52" East 64.08 feet to a point on the East line of said Tract; Thence South 00° 20' 45" West along said East line, 30.36 feet, to the point of beginning, in Cook County, Illinois.

Also,

(Floors 2 thru 7)

The South Half of Lot 5 and all of Lots 8 and 9 (except so much thereof as has been taken for Alley), taken as a Tract, all in Block 4 in Fractional Section 15 Addition to Chicago, in Section 15, Township 39 North, Range 14 East of the Third Principal Meridian, lying below 112.02 feet above Chicago City Datum and lying above 33.43 feet above Chicago City Datum and lying within its horizontal boundaries projected vertically, and described as follows:

Beginning at the Southeast corner of said Tract; Thence North 90° 00' 00" West along the South line thereof 171.84 feet to a West line thereof; Thence North 00° 21' 25" East along a West line of said tract and its Northerly extension, 196.89 feet to the North line thereof; Thence South 89° 59' 00" East along the North line of said Tract 171.80 feet to the East line thereof; thence South 00° 20' 45" West along the East line of said Tract 196.84 feet to the point of beginning, (except therefrom that part thereof described as follows:

(K - West Elevators, Lobby)

A Parcel being part of the South Half of Lot 5 and all of Lots 8 and 9 (except so much thereof as has been taken for Alley), taken as a Tract, all in Block 4 in Fractional Section 15 Addition to Chicago, in Section 15, Township 39 North, Range 14 East of the Third Principal Meridian, said Parcel lying below 112.02 feet above Chicago City Datum and lying above 33.43 feet above Chicago City Datum and lying within the horizontal boundaries of said Parcel projected vertically and described as follows:

Commencing at a point on the North line of said Tract 9.00 feet East of the Northwest corner thereof; thence South 89° 59' 00" East along the North line of said Tract 40.74 feet; thence South 00° 01' 00" West 14.85 feet to the point of beginning; thence South 89° 11' 42" East 45.00 feet; thence South 00° 48' 18" West 9.64 feet; thence North 89° 11' 42" West 45.00 feet; thence North 00° 48' 18" East 9.64 feet to the point of beginning,

Also,

(L - West Elevator, Lobby)

A Parcel being part of the South Half of Lot 5 and all of Lots 8 and 9 (except so much thereof as has been taken for Alley), taken as a Tract, all in Block 4 in Fractional Section 15 Addition to Chicago, in Section 15, Township 39 North, Range 14 East of the Third Principal Meridian, said Parcel lying below 112.02 feet above Chicago City Datum and lying above 33.43 feet above Chicago City Datum and lying within the horizontal boundaries of said Parcel projected vertically and described as follows:

Commencing at a point on the North line of said Tract 9.00 feet East of the Northwest

UNOFFICIAL COPY

corner thereof; thence South 89° 59' 00" East along the North line of said Tract 93.24 feet; thence South 00° 01' 00" West 15.57 feet to the point of beginning; thence South 89° 11' 42" East 7.50 feet; thence South 00° 48' 18" West 9.64 feet; thence North 89° 11' 42" West 7.50 feet; thence North 00° 48' 18" East 9.64 feet to the point of beginning,

Also,

(D1 - Freight Elevator)

A Parcel being part of the South Half of Lot 5 and all of Lots 8 and 9 (except so much thereof as has been taken for Alley), taken as a Tract, all in Block 4 in Fractional Section 15 Addition to Chicago, in Section 15, Township 39 North, Range 14 East of the Third Principal Meridian, said Parcel lying below 292.21 feet above Chicago City Datum and lying above 0.03 feet above Chicago City Datum and lying within the horizontal boundaries of said Parcel projected vertically and described as follows:

Commencing at a point on the North line of said Tract 9.00 feet East of the Northwest corner thereof; thence South 00° 21' 25" West 4.95 feet; Thence South 89° 42' 07" East 1.86 feet; Thence North 00° 17' 53" East 1.25 feet; Thence South 89° 42' 07" East 0.78 feet; Thence North 00° 17' 53" East 2.95 feet; Thence South 89° 42' 07" East 11.20 feet; Thence South 00° 17' 53" West 2.72 feet; Thence South 89° 42' 07" East 10.28 feet; Thence North 00° 17' 53" East 1.60 feet; Thence South 89° 42' 07" East 6.98 feet; Thence South 00° 17' 53" West 0.70 feet; Thence South 89° 42' 07" East 2.31 feet; Thence North 00° 17' 53" East 0.64 feet; Thence South 89° 42' 07" East 2.38 feet; Thence South 00° 17' 53" West 4.96 feet to the point of beginning of said Parcel; Thence South 89° 15' 36" East 11.48 feet; Thence South 00° 17' 53" West 7.73 feet; Thence North 89° 11' 42" West 10.92 feet; Thence North 00° 44' 24" East 0.49 feet; Thence North 89° 15' 36" West 0.56 feet; Thence North 00° 17' 53" East 7.22 feet, to the point of beginning), in Cook County, Illinois.

Property Address: 122 South Michigan Avenue, Chicago, Cook County, Illinois

P.I.N.: 17-15-103-008-0000

UNOFFICIAL COPY

EXHIBIT B

University Parcel

Property of Cook County Clerk's Office

UNOFFICIAL COPY

Exhibit B

Parcel 1 NLU

(A - East 4 Elevators, Lobby) A Parcel being part of the South Half of Lot 5 and all of Lots 8 and 9 (except so much thereof as has been taken for Alley) , taken as a Tract, all in Block 4 in Fractional Section 15 Addition to Chicago, in Section 15, Township 39 North, Range 14 East of the Third Principal Meridian, said Parcel lying below 33.43 feet above Chicago City Datum and lying above 14.68 feet above Chicago City Datum and lying within the horizontal boundaries of said Parcel projected vertically and described as follows:

Commencing at the Southeast corner of said Tract; thence North 00° 20' 45" East along the East line of said Tract, 170.88 feet; Thence North 89° 39' 15" West 41.03 feet to the point of beginning of said Parcel; Thence North 89° 11' 42" West 30.00 feet; Thence North 00° 48' 18" East 9.64 feet; Thence South 89° 11' 42" East 30.00 feet; Thence South 00° 48' 18" West 9.64 feet, to the point of beginning, in Cook County, Illinois; Also,

(A1 - East 4 Elevators, Floors 8 & 9) A Parcel being part of the South Half of Lot 5 and all of Lots 8 and 9 (except so much thereof as has been taken for Alley) , taken as a Tract, all in Block 4 in Fractional Section 15 Addition to Chicago, in Section 15, Township 39 North, Range 14 East of the Third Principal Meridian, said Parcel lying below 136.72 feet above Chicago City Datum and lying above 112.02 feet above Chicago City Datum and lying within the horizontal boundaries of said Parcel projected vertically and described as follows:

Commencing at the Southeast corner of said Tract; thence North 00° 20' 45" East along the East line of said Tract, 170.88 feet; Thence North 89° 39' 15" West 41.03 feet to the point of beginning of said Parcel; Thence North 89° 11' 42" West 30.00 feet; Thence North 00° 48' 18" East 9.64 feet; Thence South 89° 11' 42" East 30.00 feet; Thence South 00° 48' 18" West 9.64 feet, to the point of beginning, in Cook County, Illinois; Also,

(B - AMEX) A Parcel being part of the South Half of Lot 5 and all of Lots 8 and 9 (except so much thereof as has been taken for Alley) , taken as a Tract, all in Block 4 in Fractional Section 15 Addition to Chicago, in Section 15, Township 39 North, Range 14 East of the Third Principal Meridian, said Parcel lying below 33.43 feet above Chicago City Datum and lying above 14.68 feet above Chicago City Datum and lying within the horizontal boundaries of said Parcel projected vertically and described as follows:

Commencing at the Southeast corner of said Tract; thence North 00° 20' 45" East along the East line of said Tract, 103.43 feet to the point of beginning of said Parcel; Thence North 89° 19' 52" West 7.87 feet; Thence North 00° 40' 08" East 1.30 feet; Thence North 89° 19' 52" West 9.77 feet; Thence South 00° 40' 08" West

UNOFFICIAL COPY

1.30 feet; Thence North 89° 19' 52" West 1.60 feet; Thence North 00° 40' 08" East 0.14 feet; Thence North 89° 19' 52" West 0.61 feet; Thence North 00° 40' 08" East 0.50 feet; Thence North 89° 19' 52" West 44.74 feet; Thence North 45° 21' 35" West 20.39 feet; Thence North 44° 38' 25" East 21.62 feet; Thence South 89° 19' 52" East 51.13 feet; thence South 19° 57' 07" East 17.17 feet; thence South 89° 19' 52" East 7.00 feet to a point on the East line of said Tract; Thence South 00° 20' 45" West along said East line, 30.36 feet, to the point of beginning, in Cook County, Illinois.

Also,

(Floors 2 thru 7) The South Half of Lot 5 and all of Lots 8 and 9 (except so much thereof as has been taken for Alley), taken as a Tract, all in Block 4 in Fractional Section 15 Addition to Chicago, in Section 15, Township 39 North, Range 14 East of the Third Principal Meridian, lying below 112.02 feet above Chicago City Datum and lying above 33.43 feet above Chicago City Datum and lying within its horizontal boundaries projected vertically and described as follows:

Beginning at the Southeast corner of said Tract; Thence North 90° 00' 00" West along the South line thereof 171.84 feet to a West line thereof; Thence North 00° 21' 25" East along a West line of said tract and its Northerly extension, 196.89 feet to the North line thereof; Thence South 89° 59' 00" East along the North line of said Tract 171.80 feet to the East line thereof; thence South 00° 20' 45" West along the East line of said Tract 196.84 feet to the point of beginning, (except therefrom that part thereof described as follows:

(K - West Elevators, Lobby) A Parcel being part of the South Half of Lot 5 and all of Lots 8 and 9 (except so much thereof as has been taken for Alley), taken as a Tract, all in Block 4 in Fractional Section 15 Addition to Chicago, in Section 15, Township 39 North, Range 14 East of the Third Principal Meridian, said Parcel lying below 112.02 feet above Chicago City Datum and lying above 33.43 feet above Chicago City Datum and lying within the horizontal boundaries of said Parcel projected vertically and described as follows:

Commencing at a point on the North line of said Tract 9.00 feet East of the Northwest corner thereof; thence South 89° 59' 00" East along the North line of said Tract 49.74 feet; thence South 00° 01' 00" West 14.85 feet to the point of beginning; thence South 89° 11' 42" East 45.00 feet; thence South 00° 48' 18" West 9.64 feet; thence North 89° 11' 42" West 45.00 feet; thence North 00° 48' 18" East 9.64 feet to the point of beginning,

Also,

(L - West Elevator, Lobby) A Parcel being part of the South Half of Lot 5 and all of Lots 8 and 9 (except so much thereof as has been taken for Alley), taken as a Tract, all in Block 4 in Fractional Section 15 Addition to Chicago, in Section 15, Township 39 North, Range 14 East of the Third Principal Meridian, said Parcel lying below 112.02 feet above Chicago City Datum and lying above 33.43 feet above Chicago City Datum and lying within the horizontal boundaries of said Parcel projected vertically and described as follows:

UNOFFICIAL COPY

Commencing at a point on the North line of said Tract 9.00 feet East of the Northwest corner thereof; thence South $89^{\circ} 59' 00''$ East along the North line of said Tract 102.24 feet; thence South $00^{\circ} 01' 00''$ West 15.57 feet to the point of beginning; thence South $89^{\circ} 11' 42''$ East 7.50 feet; thence South $00^{\circ} 48' 18''$ West 9.64 feet; thence North $89^{\circ} 11' 42''$ West 7.50 feet; thence North $00^{\circ} 48' 18''$ East 9.64 feet to the point of beginning,

Also,

(D1 - Freight Elevator) A Parcel being part of the South Half of Lot 5 and all of Lots 8 and 9 (except so much thereof as has been taken for Alley), taken as a Tract, all in Block 4 in Fractional Section 15 Addition to Chicago, in Section 15, Township 39 North, Range 14 East of the Third Principal Meridian, said Parcel lying below 292.21 feet above Chicago City Datum and lying above 0.03 feet above Chicago City Datum and lying within the horizontal boundaries of said Parcel projected vertically and described as follows:

Commencing at a point on the North line of said Tract 9.00 feet East of the Northwest corner thereof; thence South $00^{\circ} 21' 25''$ West 4.95 feet; Thence South $89^{\circ} 42' 07''$ East 1.86 feet; Thence North $00^{\circ} 17' 53''$ East 1.25 feet; Thence South $89^{\circ} 42' 07''$ East 0.78 feet; Thence North $00^{\circ} 17' 53''$ East 2.95 feet; Thence South $89^{\circ} 42' 07''$ East 11.20 feet; Thence South $00^{\circ} 17' 53''$ West 2.72 feet; Thence South $89^{\circ} 42' 07''$ East 10.28 feet; Thence North $00^{\circ} 17' 53''$ East 1.60 feet; Thence South $89^{\circ} 42' 07''$ East 6.98 feet; Thence South $00^{\circ} 17' 53''$ West 0.70 feet; Thence South $89^{\circ} 42' 07''$ East 2.31 feet; Thence North $00^{\circ} 17' 53''$ East 0.64 feet; Thence South $89^{\circ} 42' 07''$ East 2.38 feet; Thence South $00^{\circ} 17' 53''$ West 4.96 feet to the point of beginning of said Parcel; Thence South $89^{\circ} 15' 36''$ East 11.48 feet; Thence South $00^{\circ} 17' 53''$ West 7.73 feet; Thence North $89^{\circ} 11' 42''$ West 10.92 feet; Thence North $00^{\circ} 44' 24''$ East 0.49 feet; Thence North $89^{\circ} 15' 36''$ West 0.56 feet; Thence North $00^{\circ} 17' 53''$ East 7.22 feet, to the point of beginning), in Cook County, Illinois.

UNOFFICIAL COPY

EXHIBIT C

Site Plan



Property of Cook County Clerk's Office

UNOFFICIAL COPY

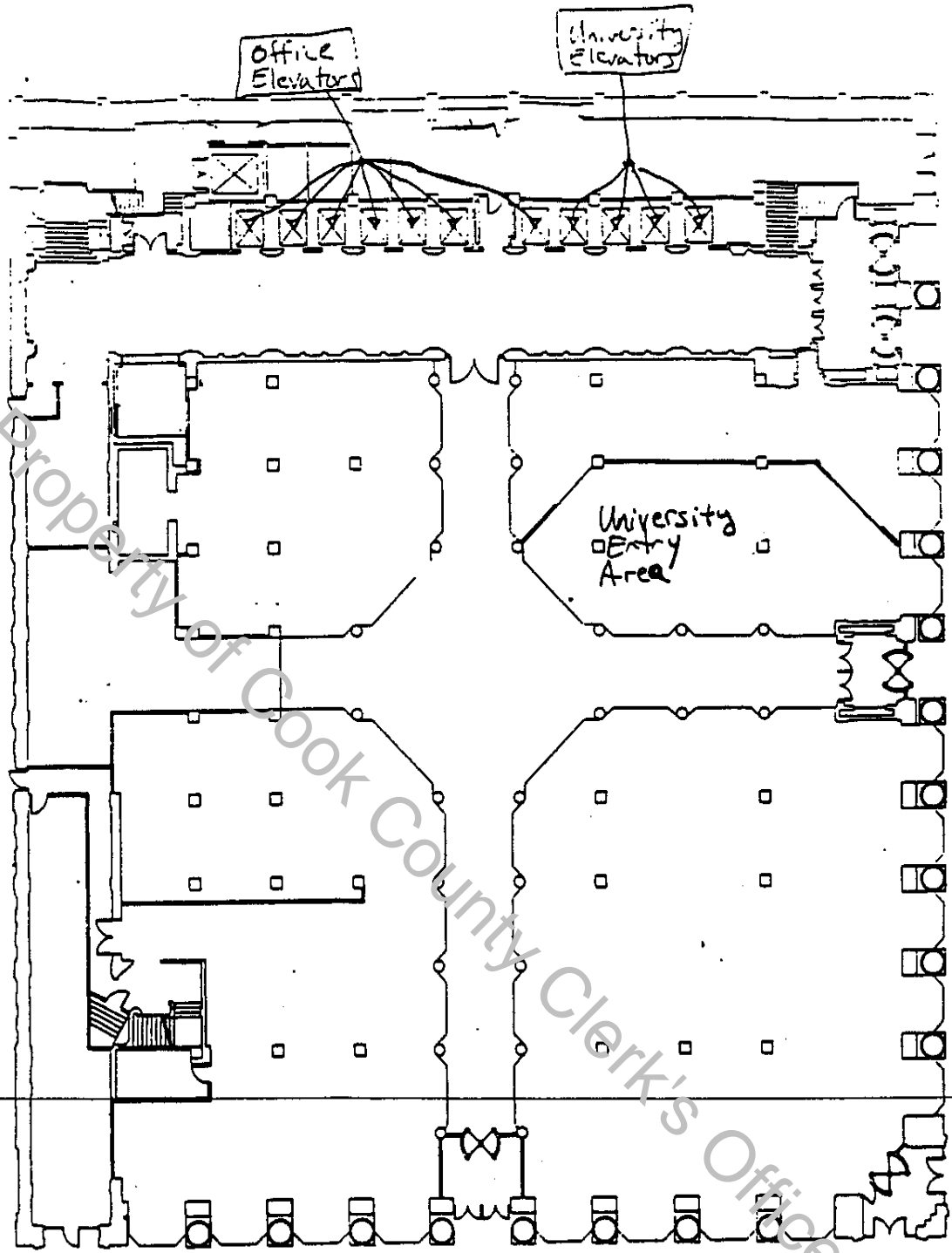

Site Plan

122 SOUTH MICHIGAN AVENUE

CHICAGO,

ILLINOIS

SECOND FLOOR PLAN



D-2

UNOFFICIAL COPY

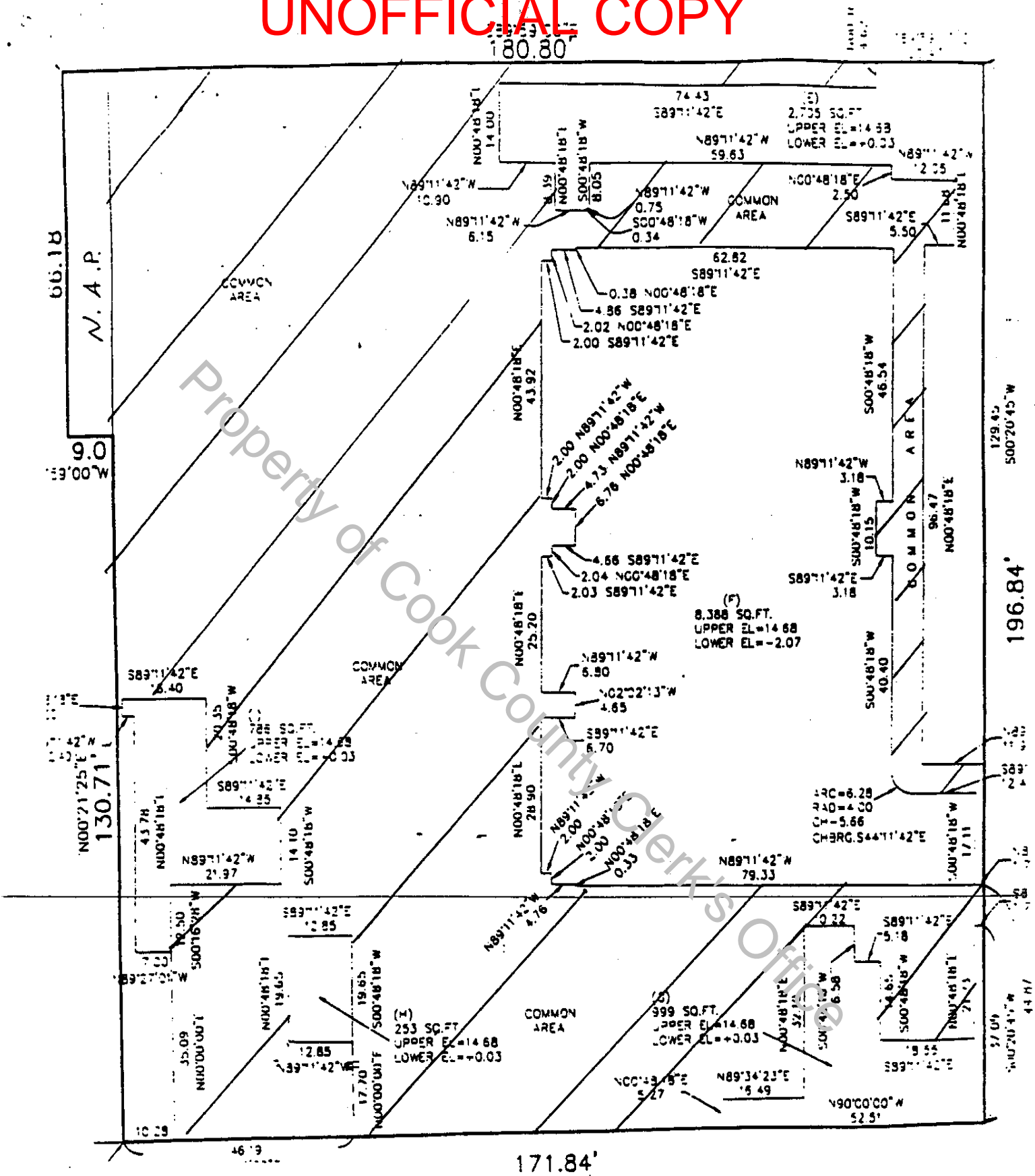

Site Plan
Basement Area Common Elements

UNOFFICIAL COPY

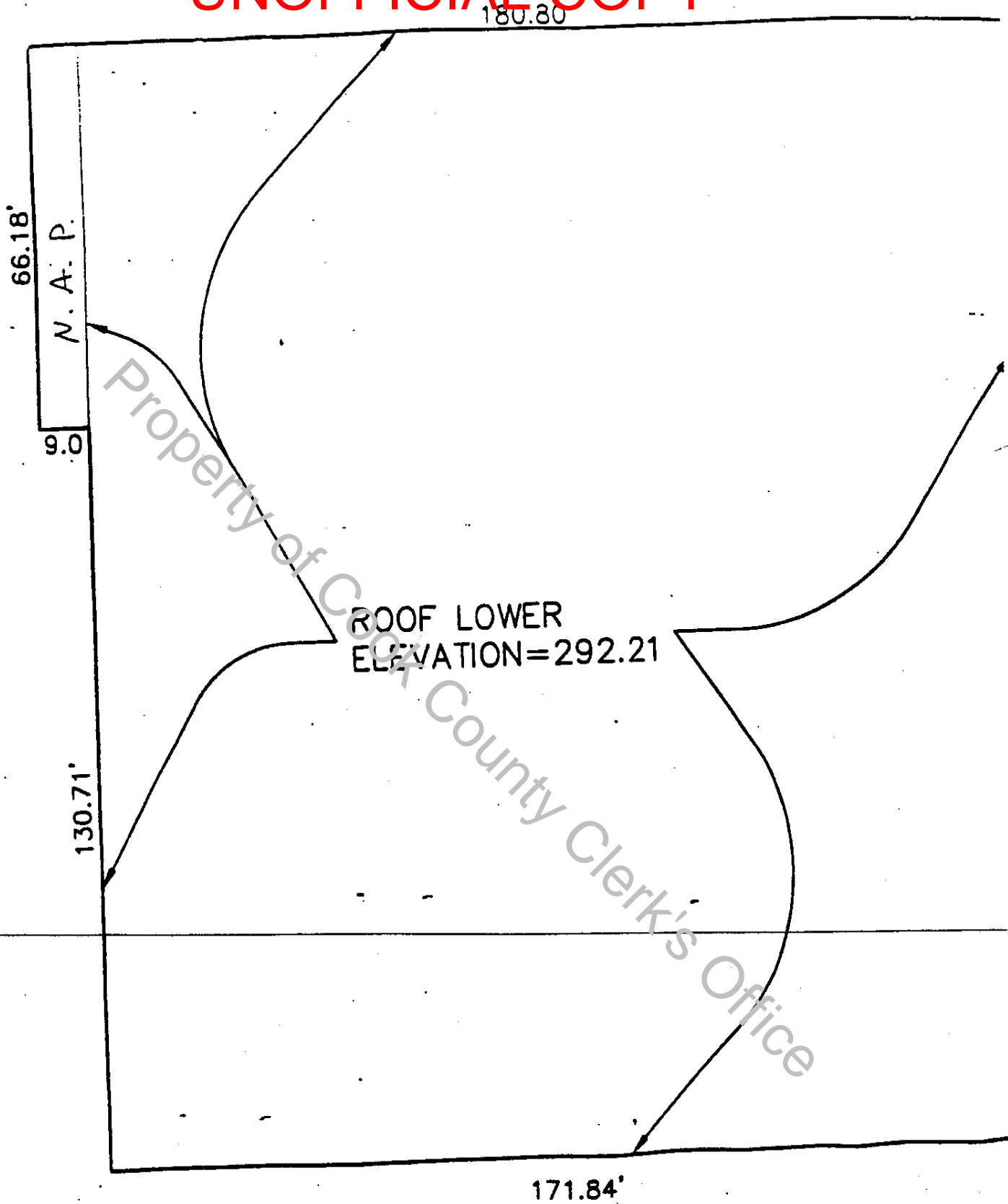

Site Plan
Roof-Common Element



D-5

UNOFFICIAL COPY

EXHIBIT D

Common Elements



UNOFFICIAL COPY

Exh. b + D

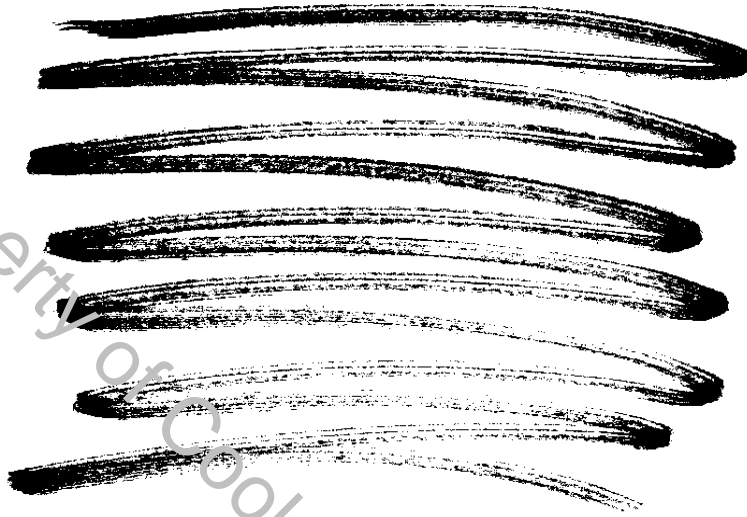

Parcel 2 - Common Area

(C - Lobby) A Parcel being part of the South Half of Lot 5 and all of Lots 8 and 9 (except so much thereof as has been taken for Alley), taken as a Tract, all in Block 4 in Fractional Section 15 Addition to Chicago, in Section 15, Township 39 North, Range 14 East of the Third Principal Meridian, said Parcel lying below 33.43 feet above Chicago City Datum and lying above 14.68 feet above Chicago City Datum and lying within the horizontal boundaries of said Parcel projected vertically and described as follows:

Commencing at the Southeast corner of said Tract; thence North $00^{\circ} 20' 45''$ East along the East line of said Tract, 93.71 feet to the point of beginning of said Parcel; Thence North $89^{\circ} 19' 52''$ West 7.87 feet; Thence South $00^{\circ} 40' 08''$ West 1.32 feet; Thence North $89^{\circ} 19' 52''$ West 9.78 feet; Thence North $00^{\circ} 40' 08''$ East 1.33 feet; Thence North $89^{\circ} 19' 52''$ West 1.62 feet; Thence South $00^{\circ} 40' 08''$ West 0.14 feet; Thence North $89^{\circ} 19' 52''$ West 0.55 feet; Thence South $00^{\circ} 40' 08''$ West 0.66 feet; Thence North $89^{\circ} 19' 52''$ West 44.78 feet; Thence South $46^{\circ} 28' 59''$ West 22.25 feet;

THIS POLICY VALID ONLY IF SCHEDULE B IS ATTACHED.

UNOFFICIAL COPY

**CHICAGO TITLE INSURANCE COMPANY
LOAN POLICY (1992)
SCHEDULE A (CONTINUED)**

POLICY NO.: 1401 007802585 D2

Thence South 00° 17' 57" East 71.05 feet; Thence South 89° 58' 00" West 0.86 feet; Thence South 00° 02' 00" East 7.30 feet to the South line of said Tract; Thence North 90° 00' 00" West along said South line, 10.21 feet; Thence North 00° 02' 00" West 7.30 feet; Thence South 89° 58' 00" West 0.73 feet; Thence North 00° 07' 18" West 71.15 feet; Thence North 45° 21' 54" West 22.25 feet; Thence North 89° 19' 52" West 13.52 feet; Thence North 00° 40' 08" East 11.05 feet; Thence South 89° 19' 52" East 13.52 feet; Thence North 45° 35' 34" East 21.96 feet; Thence North 00° 02' 00" West 34.14 feet; Thence South 89° 36' 24" East 11.56 feet; Thence South 00° 47' 59" East 34.14 feet; Thence South 45° 21' 35" East 22.20 feet; Thence South 89° 19' 52" East 44.74 feet; Thence South 00° 40' 08" West 0.50 feet; Thence South 89° 19' 52" East 0.61 feet; Thence South 00° 40' 08" West 0.14 feet; Thence South 89° 19' 52" East 1.60 feet; Thence North 00° 40' 08" East 1.30 feet; Thence South 89° 19' 52" East 9.77 feet; Thence South 00° 40' 08" West 1.30 feet; Thence South 89° 19' 52" East 7.87 feet to a point on the East line of said Tract; Thence South 00° 20' 45" West along said East line, 9.72 feet, to the point of beginning, in Cook County, Illinois.

Also,

(D - Loading Dock) A Parcel being part of the South Half of Lot 5 and all of Lots 8 and 9 (except so much thereof as has been taken for Alley), taken as a Tract, all in Block 4 in Fractional Section 15 Addition to Chicago, in Section 15, Township 39 North, Range 14 East of the Third Principal Meridian, said Parcel lying below 33.43 feet above Chicago City Datum and lying above 17.81 feet above Chicago City Datum and lying within the horizontal boundaries of said Parcel projected vertically and described as follows:

Commencing at a point on the North line of said Tract 9.00 feet East of the Northwest corner thereof; thence South 00° 21' 25" East 4.95 feet to the point of beginning of said Parcel; Thence South 89° 42' 07" East 1.86 feet; Thence North 00° 17' 53" East 1.25 feet; Thence South 89° 42' 07" East 0.78 feet; Thence North 00° 17' 53" East 2.95 feet; Thence South 89° 42' 07" East 11.20 feet; Thence South 00° 17' 53" West 2.72 feet; Thence South 89° 42' 07" East 10.28 feet; Thence North 00° 17' 53" East 1.60 feet; Thence South 89° 42' 07" East 6.98 feet; Thence South 00° 17' 53" West 0.70 feet; Thence South 89° 42' 07" East 2.31 feet; Thence North 00° 17' 53" East 0.64 feet; Thence South 89° 42' 07" East 2.38 feet; Thence South 00° 17' 53" West 12.18 feet; Thence North 89° 15' 36" West 6.94 feet; Thence North 00° 44' 24" East 0.33 feet; Thence North 89° 15' 36" West 4.73 feet; Thence North 00° 44' 24" East 0.38 feet; Thence North 89° 36' 55" West 8.85 feet; Thence North 27° 26' 47" West 1.06 feet; Thence North 89° 43' 58" West 9.15 feet; thence South 30° 26' 47" West 1.06 feet; thence North 89° 42' 07" West 3.25 feet; thence North 00° 17' 53" East 0.28 feet; thence North 89° 42' 07" West 1.86 feet; thence North 00° 21' 25" East 8.05 feet, to the point of beginning, in Cook County, Illinois. Also,

(D1 - Freight Elevator) A Parcel being part of the South Half of Lot 5 and all of Lots 8 and 9 (except so much thereof as has been taken for Alley), taken as a Tract, all in Block 4 in Fractional Section 15 Addition to Chicago, in Section 15, Township 39 North, Range 14 East of the Third Principal Meridian, said Parcel lying below 292.21 feet above Chicago City Datum and lying above 0.03 feet above Chicago City Datum and lying within the horizontal boundaries of said Parcel projected vertically and described as follows:

THIS POLICY VALID ONLY IF SCHEDULE B IS ATTACHED.

UNOFFICIAL COPY

04/15/99 19:20 FAX 312 223 2108

CHICAGO TITLE & TRUST D'ANCONA

008

CHICAGO TITLE INSURANCE COMPANY
 LOAN POLICY (1992)
 SCHEDULE A (CONTINUED)

POLICY NO.: 1401 007802585 02

Also,

(Below Lobby) The South Half of Lot 5 and all of Lots 8 and 9 (except so much thereof as has been taken for Alley), taken as a Tract, all in Block 4 in Fractional Section 15 Addition to Chicago, in Section 15, Township 39 North, Range 14 East of the Third Principal Meridian, lying below 14.68 feet above Chicago City Datum and lying within its horizontal boundaries projected vertically, and described as follows:

Beginning at the Southeast corner of said Tract; Thence North 90° 00' 00" West along the South line thereof 171.84 feet to the West line thereof; Thence North 00° 21' 25" East along a West line of said tract and its Northerly extension, 196.89 feet to the North line thereof; Thence South 89° 59' 00" East along the North line of said Tract 171.80 feet to the East line thereof; thence South 00° 20' 45" West along the East line of said Tract 196.89 feet to the point of beginning,

(except therefrom that part thereof described as follows:

(E - MALLC Basement) A Parcel being part of the South Half of Lot 5 and all of Lots 8 and 9 (except so much thereof as has been taken for Alley), taken as a Tract, all in Block 4 in Fractional Section 15 Addition to Chicago, in Section 15, Township 39 North, Range 14 East of the Third Principal Meridian, said Parcel lying below 14.68 feet above Chicago City Datum and lying above 0.03 feet above Chicago City Datum and lying within the horizontal boundaries of said Parcel projected vertically and described as follows:

Beginning at the Northeast corner of said Tract; Thence South 00° 20' 45" West, along the East line of said Tract, 129.45 feet; Thence North 89° 11' 42" West 11.95 feet; Thence North 00° 48' 18" East 96.47 feet; Thence South 89° 11' 42" East 5.50 feet; Thence North 00° 48' 18" East 11.68 feet; Thence North 89° 11' 42" West 12.05 feet; Thence North 00° 48' 18" East 2.50 feet; Thence North 89° 11' 42" West 59.63 feet; Thence South 00° 48' 18" West 8.05 feet; Thence North 89° 11' 42" West 0.75 feet; Thence South 00° 48' 18" West 0.34 feet; Thence North 89° 11' 42" West 6.15 feet; ~~Thence North 00° 48' 18" East 8.29 feet; Thence North 89° 11' 42" West 10.90 feet;~~ Thence North 00° 48' 18" East 14.00 feet; Thence South 89° 11' 42" East 74.43 feet; Thence North 00° 48' 18" East 4.62 feet to a point on the North line of said Tract; Thence South 89° 59' 00" East 20.47 feet, along the North line of said Tract, to the point of beginning;

Also,

(F - MALLC Basement) A Parcel being part of the South Half of Lot 5 and all of Lots 8 and 9 (except so much thereof as has been taken for Alley), taken as a Tract, all in Block 4 in Fractional Section 15 Addition to Chicago, in Section 15, Township 39 North, Range 14 East of the Third Principal Meridian, said Parcel lying below 14.68 feet above Chicago City Datum and lying above 2.07 feet below Chicago City Datum and lying within the horizontal boundaries of said Parcel projected vertically and described as follows:

Commencing at the Southeast corner of said Tract; thence North 00° 20' 45" East along the East line of said Tract, 44.87 feet; Thence North 89° 39' 15" West 1.71 feet to

THIS POLICY VALID ONLY IF SCHEDULE B IS ATTACHED.

UNOFFICIAL COPY

CHICAGO TITLE INSURANCE COMPANY
 LOAN POLICY (1992)
 SCHEDULE A (CONTINUED)

POLICY NO.: 1401 007802585 D2

Commencing at a point on the North line of said Tract 9.00 feet East of the Northwest corner thereof; thence South 00° 21' 25" West 4.95 feet; Thence South 89° 42' 07" East 1.86 feet; Thence North 00° 17' 53" East 1.25 feet; Thence South 89° 42' 07" East 0.78 feet; Thence North 00° 17' 53" East 2.95 feet; Thence South 89° 42' 07" East 11.20 feet; Thence South 00° 17' 53" West 2.72 feet; Thence South 89° 42' 07" East 10.28 feet; Thence North 00° 17' 53" East 1.60 feet; Thence South 89° 42' 07" East 6.98 feet; Thence South 00° 17' 53" West 0.70 feet; Thence South 89° 42' 07" East 2.31 feet; Thence North 00° 17' 53" East 0.64 feet; Thence South 89° 42' 07" East 2.38 feet; Thence South 00° 17' 53" West 4.96 feet to the point of beginning of said Parcel; Thence South 89° 15' 36" East 11.48 feet; Thence South 00° 17' 53" West 7.73 feet; Thence North 89° 11' 42" West 10.92 feet; Thence North 00° 44' 24" East 0.49 feet; Thence North 89° 15' 36" West 0.56 feet; Thence North 00° 17' 53" East 7.22 feet, to the point of beginning, in Cook County, Illinois.

Also,

(D2 - Loading Dock Access) A Parcel being part of the South Half of Lot 5 and all of Lots 8 and 9 (except so much thereof as has been taken for Alley), taken as a Tract, all in Block 4 in Fractional Section 15 Addition to Chicago, in Section 15, Township 39 North, Range 14 East of the Third Principal Meridian, said Parcel lying below 33.43 feet above Chicago City Datum and lying above 14.68 feet above Chicago City Datum and lying within the horizontal boundaries of said Parcel projected vertically and described as follows:

Commencing at a point on the North line of said Tract 9.00 feet East of the Northwest corner thereof; thence South 00° 21' 25" West 13.00 feet to the point of beginning of said Parcel; thence South 00° 21' 25" West 40.00 feet; thence South 89° 38' 35" East 20.12 feet; thence South 00° 21' 25" West 4.00 feet; thence South 89° 38' 35" East 12.20 feet; thence North 00° 21' 25" East 42.95 feet; Thence North 89° 15' 36" West 3.46 feet; Thence North 00° 44' 24" East 0.33 feet; Thence North 89° 15' 36" West 4.73 feet; Thence North 00° 44' 24" East 0.38 feet; Thence North 89° 36' 55" West 8.85 feet; ~~Thence North 27° 26' 47" West 1.06 feet; Thence North 89° 43' 58" West 9.15 feet; thence South 30° 26' 47" West 1.06 feet; thence North 89° 42' 07" West 3.25 feet; thence North 00° 17' 53" East 0.28 feet; thence North 89° 42' 07" West 1.86 feet, to the point of beginning, in Cook County, Illinois. Also,~~

(Above Roof) The South Half of Lot 5 and all of Lots 8 and 9 (except so much thereof as has been taken for Alley), taken as a Tract, all in Block 4 in Fractional Section 15 Addition to Chicago, in Section 15, Township 39 North, Range 14 East of the Third Principal Meridian, lying above 292.21 feet above Chicago City Datum and lying within its horizontal boundaries projected vertically, and described as follows:

Beginning at the Southeast corner of said Tract; Thence North 90° 00' 00" West along the South line thereof 171.84 feet to a West line thereof; Thence North 00° 21' 25" East along a West line of said tract and its Northerly extension, 196.89 feet to the North line thereof; Thence South 89° 59' 00" East along the North line of said Tract 171.80 feet to the East line thereof; thence South 00° 20' 45" West along the East line of said Tract 196.84 feet to the point of beginning, in Cook County, Illinois.

THIS POLICY VALID ONLY IF SCHEDULE B IS ATTACHED.

UNOFFICIAL COPY

CHICAGO TITLE INSURANCE COMPANY

LOAN POLICY (1992)

SCHEDULE A (CONTINUED)

POLICY NO.: 1401 007802585 D2

the point of beginning of said Parcel; Thence North 89° 11' 42" West 79.33 feet; Thence North 00° 48' 18" East 0.33 feet; Thence North 89° 11' 42" West 4.76 feet; Thence North 00° 48' 18" East 2.00 feet; Thence North 89° 11' 42" West 2.00 feet; Thence North 00° 48' 18" East 28.90 feet; Thence South 89° 11' 42" East 6.70 feet; Thence North 02° 02' 13" East 4.65 feet; Thence North 89° 11' 42" West 6.80 feet; Thence North 00° 48' 18" East 25.20 feet; Thence South 89° 11' 42" East 2.03 feet; Thence North 00° 48' 18" East 2.04 feet; Thence South 89° 11' 42" East 4.66 feet; Thence North 00° 48' 18" East 6.76 feet; Thence North 89° 11' 42" West 4.73 feet; Thence North 00° 48' 18" East 2.00 feet; Thence North 89° 11' 42" West 2.00 feet; Thence North 00° 48' 18" East 43.92 feet; Thence South 89° 11' 42" East 2.00 feet; Thence North 00° 48' 18" East 2.02 feet; Thence South 89° 11' 42" East 4.86 feet; Thence North 00° 48' 18" East 0.38 feet; Thence South 89° 11' 42" East 62.82 feet; Thence South 00° 48' 18" West 46.54 feet; Thence North 89° 11' 42" West 3.18 feet; Thence South 00° 48' 18" West 10.15 feet; Thence South 89° 11' 42" East 3.18 feet; Thence South 00° 48' 18" West 40.40 feet; Thence Southerly and Easterly 6.28 feet along the arc of a circle having a radius of 4.00 feet and whose chord bears South 44° 11' 42" East 5.66 feet; Thence South 89° 11' 42" East 12.45 feet; Thence South 00° 48' 18" West 17.11 feet, to the point of beginning;

Also, (G - MALLC Basement) A Parcel being part of the South Half of Lot 5 and all of Lots 8 and 9 (except so much thereof as has been taken for Alley), taken as a Tract, all in Block 4 in Fractional Section 15 Addition to Chicago, in Section 15, Township 39 North, Range 14 East of the Third Principal Meridian, said Parcel lying below 14.68 feet above Chicago City Datum and lying above 0.03 feet above Chicago City Datum and lying within the horizontal boundaries of said Parcel projected vertically and described as follows:

Beginning at the Southeast corner of said tract; Thence North 90° 00' 00" West, along the South line of said Tract, 52.51 feet; Thence North 00° 48' 18" East 5.27 feet; Thence North 89° 34' 23" East 16.49 feet; Thence North 00° 48' 18" East 32.19 feet; Thence South 89° 11' 42" East 10.22 feet; Thence South 00° 48' 18" West 6.58 feet; Thence South 89° 11' 42" East 5.18 feet; Thence South 00° 48' 18" West 14.65 feet; ~~Thence South 89° 11' 42" East 18.55 feet; Thence North 00° 48' 18" East 21.23 feet;~~ Thence South 89° 11' 42" East 1.77 feet to a point on the East line of said Tract; Thence South 00° 20' 45" West 37.09 feet, along the East line of said Tract, to the point of beginning;

Also,

(H - MALLC Basement) A Parcel being part of the South Half of Lot 5 and all of Lots 8 and 9 (except so much thereof as has been taken for Alley), taken as a Tract, all in Block 4 in Fractional Section 15 Addition to Chicago, in Section 15, Township 39 North, Range 14 East of the Third Principal Meridian, said Parcel lying below 14.68 feet above Chicago City Datum and lying above 0.03 feet above Chicago City Datum and lying within the horizontal boundaries of said Parcel projected vertically and described as follows:

Commencing at the Southwest corner of said Tract; thence South 90° 00' 00" East along the South line of said Tract, 46.19 feet; Thence North 00° 00' 00" East 17.70 feet to the point of beginning of said Parcel; Thence North 89° 11' 42" West 12.85 feet;

THIS POLICY VALID ONLY IF SCHEDULE B IS ATTACHED.

UNOFFICIAL COPY

04/15/99 19:21 FAX 312 223 2108

CHICAGO TITLE & TRUST → D'ANCONA

②010

**CHICAGO TITLE INSURANCE COMPANY
LOAN POLICY (1992)
SCHEDULE A (CONTINUED)**

POLICY NO.: 1401 007802585 02

Thence North 00° 48' 18" East 19.65 feet; Thence South 89° 11' 42" East 12.85 feet;
Thence South 00° 48' 18" West 19.65 feet, to the point of beginning;

Also,

(I - MALLC Basement) A Parcel being part of the South Half of Lot 5 and all of Lots 8 and 9 (except so much thereof as has been taken for Alley), taken as a Tract, all in Block 4 in Fractional Section 15 Addition to Chicago, in Section 15, Township 39 North, Range 14 East of the Third Principal Meridian, said Parcel lying below 14.68 feet above Chicago City Datum and lying above 0.03 feet above Chicago City Datum and lying within the horizontal boundaries of said Parcel projected vertically and described as follows:

Commencing at the Southwest corner of said Tract; thence South 90° 00' 00" East along the South line of said Tract 10.28 feet; Thence North 00° 00' 00" East 35.09 feet to the point of beginning of said Parcel; Thence North 89° 27' 01" West 7.00 feet; Thence North 00° 48' 18" East 43.78 feet; Thence North 89° 11' 42" West 2.40 feet; Thence North 00° 48' 18" East 3.20 feet; Thence South 89° 11' 42" East 16.40 feet; Thence South 00° 48' 18" West 20.35 feet; Thence South 89° 11' 42" East 14.85 feet; Thence South 00° 48' 18" West 14.10 feet; Thence North 89° 11' 42" West 21.97 feet; Thence South 00° 16' 28" West 12.50 feet, to the point of beginning), all in Cook County, Illinois.

Also,

(M - Alley) The South Half of Lot 5 and all of Lots 8 and 9 (except so much thereof as has been taken for Alley), taken as a Tract, all in Block 4 in Fractional Section 15 Addition to Chicago, in Section 15, Township 39 North, Range 14 East of the Third Principal Meridian, described as follows: Beginning at the Northwest corner of said Tract; Thence South 89° 59' 00" East along the North line thereof 9.00 feet; thence South 00° 21' 25" West 66.18 feet; Thence North 89° 59' 00" West 9.00 feet; Thence North 00° 21' 25" East 66.18 feet to the point of beginning, in Cook County, Illinois.

(J - Gas Easement Parcel) Easements appurtenant to and for the benefit of parcel 1 as created by easement grant from the Church Federation of Greater Chicago to the Peoples Gas Light and Coke Company dated May 30, 1972 and recorded June 11, 1972 as document number 21937644 to construct, reconstruct, renew, replace, operate, maintain, inspect, alter, repair and remove a gas main or pipes and such dials, valves, fittings, meters and other equipment as may be necessary or convenient for such operation, over the following described land: the West 8 feet and 9 and a half inches of the north half of Lot 5 of Block 4 of Fractional Section 15, Township 39 North, Range 14 East of the Third Principal Meridian, in Cook County, Illinois.