

# UNOFFICIAL COPY

PREPARED BY:

Name: Parkwyn Funeral Homes  
Attn: George Kopicki  
Address: 6901 West Roosevelt Road  
Berwyn, IL 60402



RETURN TO:

Name: Parkwyn Funeral Homes  
Attn: George Kopicki  
Address: 6901 West Roosevelt Road  
Berwyn, IL 60402

Doc#: 0435003080  
Eugene "Gene" Moore Fee: \$26.50  
Cook County Recorder of Deeds  
Date: 12/15/2004 02:13 PM Pg: 1 of 2

(THE ABOVE SPACE FOR RECORDER'S OFFICE)

## LEAKING UNDERGROUND STORAGE TANK ENVIRONMENTAL NOTICE

THE OWNER AND/OR OPERATOR OF THE LEAKING UNDERGROUND STORAGE TANK SYSTEM(S) ASSOCIATED WITH THE RELEASE REFERENCED BELOW, WITHIN 45 DAYS OF RECEIVING THE NO FURTHER REMEDIATION LETTER CONTAINING THIS NOTICE, MUST SUBMIT THIS NOTICE AND THE REMAINDER OF THE NO FURTHER REMEDIATION LETTER TO THE OFFICE OF THE RECORDER OR REGISTRAR OF TITLES OF COOK COUNTY IN WHICH THE SITE DESCRIBED BELOW IS LOCATED.

Illinois EPA Number: 0310215129

LUST Incident No.: 20031511

George Kopicki, the owner and/or operator of the leaking underground storage tank system(s) associated with the above-referenced incident, whose address is 6901 West Roosevelt Road, Berwyn, IL 60402, has performed investigative and/or remedial activities for the site identified as follows and depicted on the attached Site Base Map:

1. Legal Description or Reference to a Plat Showing the Boundaries: Lot 10 and 11 in Block 11 in Cross Park Subdivision of Block 7, 10, 11, and 25 in the subdivision of Section 15 Township 39 North, Range 13 East of the Third Principle Meridian (except the South 300 Acres thereof), in Cook County, Illinois.
2. Common Address: 6901 West Roosevelt Road, Berwyn, IL 60402
3. Real Estate Tax Index/Parcel Index Number: 16-19-105-009, 16-19-105-010
4. Site Owner: George Kopicki
5. Land Use Limitation: There are no land use limitations.
6. See the attached No Further Remediation Letter for other terms.

TAH/CC

# UNOFFICIAL COPY

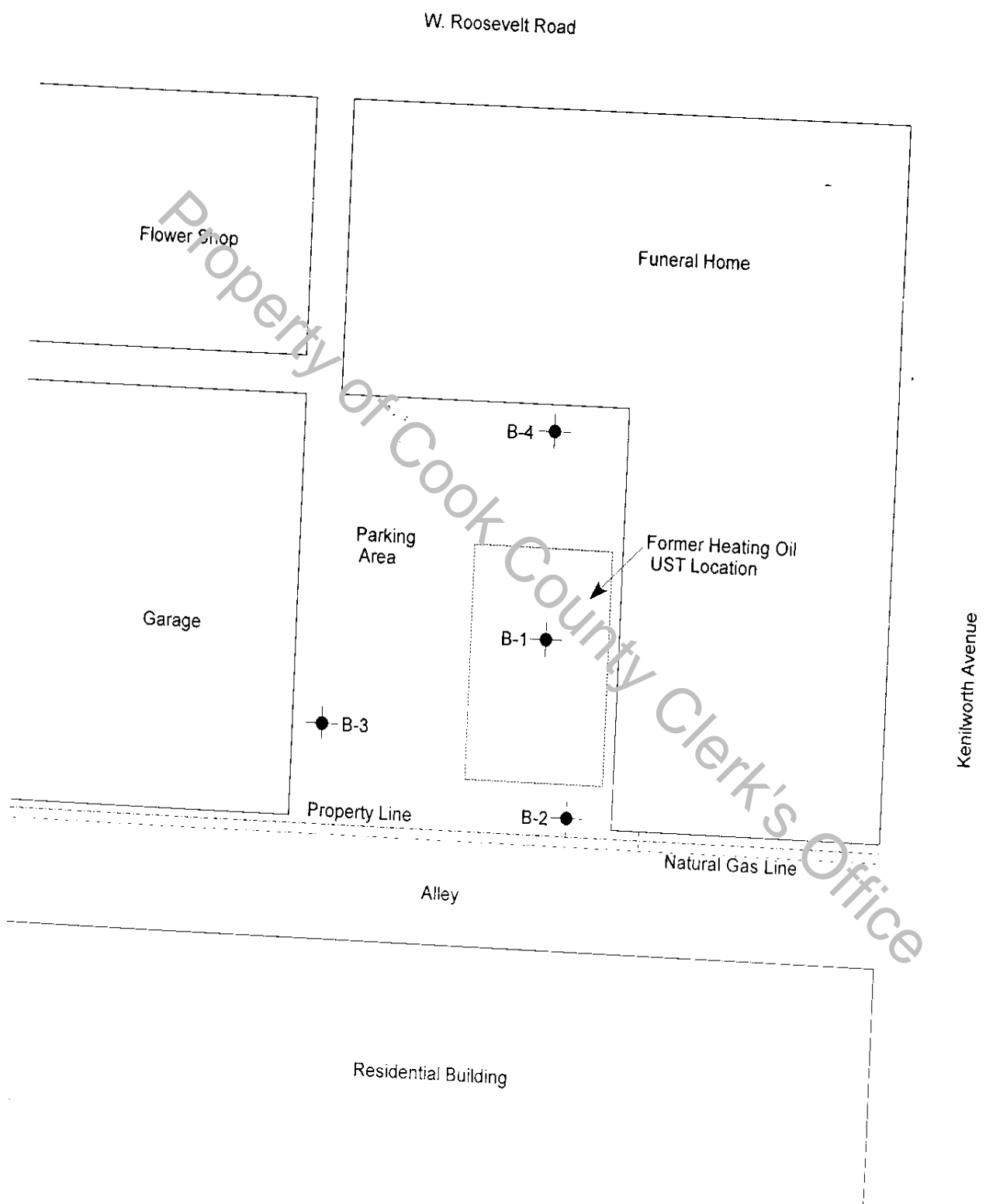

● = Soil Boring

ETS  
Environmental &  
Associates, Inc.

Figure 2 - Site Map  
6901 W. Roosevelt Road  
Berywn, Illinois

Approximate Scale (ft.)

