

ORIGINAL CONTRACTOR'S
CLAIM FOR LIEN

CAUTION: Consult a lawyer before using or acting under this form. Neither the publisher nor the seller of this form makes any warranty with respect thereto, including any warranty of merchantability or fitness for a particular purpose.

STATE OF ILLINOIS)
COUNTY OF Cook) SS.
Mash Services of Illinois, Inc.
d/b/a ~~Premiere Pest Elimination~~, Inc.



Doc#: 0513119104
Eugene "Gene" Moore Fee: \$18.50
Cook County Recorder of Deeds
Date: 05/11/2005 01:12 PM Pg: 1 of 3

v.

Robert Spircoff, Spircoff Realty,
and unknown owners (if any)

(The Above Space For Recorder's Use Only)

n.c.

THE CLAIMANT ~~Mash Services of Illinois, Inc, d/b/a Premiere Pest Elimination~~
of Chicago County of Cook State of Illinois
hereby file a Claim for Lien against Robert Spircoff, Spircoff Realty, and unknown owners (if any)
of Cook County, of the State of Illinois, and state ;

THAT on the 26th day of October 2004 said
individual(s) was the owner of the following described land, to wit:
one story commercial building located 5140 N. Harlem Ave. Harwood Heights, Ill.

in Section Township Norwood Pk Range County of Cook
State of Illinois.

Permanent Index Number (PIN): 12-12-406-038-0000

THAT on the 26th day of October 2004 the
Claimant made a contract with said owner (1) Robert Spircoff authorized and permitted
by property owner to make such contract

(2) to use polytechnic devices to remove an exterior bird population from the building

for the building (3) 5140 N. Harlem Ave. Harwood Heights, Il. erected on said land for the sum of
\$ 1,200.00 and on the 29th day of October 2004
completed thereunder (4) such work at the agreed upon price of \$1,200.00

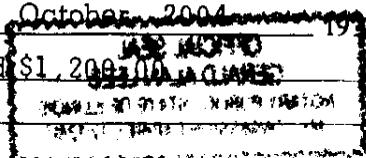

UNOFFICIAL COPY

Original Contractor's Claim for Lien

- (1) If contract made with other than the owner, erase "said owner," name such person and add "authorized and permitted by said owner to make said contract."
- (2) State what was to be done (3) "being," or "to be," as the case may be.
- (4) "All required to be done by said contract," or "work to the value of," or "delivery of materials to the value of \$ _____, as set forth in an account thereof herewith filed and made part hereof, marked Exhibit _____ as the case may be.

* THAT the claimant _____ did extra and additional work on, and delivered extra and additional materials at said premises of the value of \$ _____ at the special instance and request of said _____ as fully set forth in an account thereof herewith filed and made part hereof, marked Exhibit _____ and completed same on the _____ day of _____

THAT said owner _____ entitled to credits on account thereof, as follows, to wit: _____

leaving due, unpaid and owing to the Claimant _____ on account thereof, after allowing all credits, the balance of _____ for which, with interest, the Claimant _____ claim _____ a lien on said land and improvements.

NOTARY PUBLIC
STATE OF ILLINOIS

THE AFFIANT Kevin Connelly

being first duly sworn on oath deposes and says, that he is general manager and authorized representative

of the Claimant _____; that he has read the foregoing notice and Claim for Lien, knows the contents thereof, and that all the statements therein contained are true.

Subscribed and sworn to before me this 7th day of May A.D. 192005

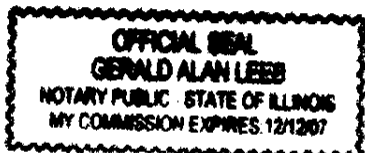

Notary Public

Mailed to Robert Spircoff

4507 Dearborn
Northbrook, Illinois

This instrument prepared by

Name Gerald A. Leeb
Address 5860 N. Lincoln Ave.
Chicago IL 60659

RECEIVED IN BAD CONDITION

1	2	2	406038	2610	1	3	1	68	2
AREA	SUB-AREA	BLOCK	PARCEL	CODE	WARRANT	ITEM	SEC	ST	FIG

UNOFFICIAL COPY

1968 DIVISION

OFFICE OF THE CLERK OF COOK COUNTY, ILLINOIS
 PERMANENT REAL ESTATE INDEX NUMBER AND LEGAL DESCRIPTION

VOLUME ████████
 136

AREA SUB-AREA BLOCK PARCEL TAX CODE
 12- 12- 406- 38 2610

CIR CT PARTN
 OF E $\frac{1}{2}$ SE $\frac{1}{4}$ NE $\frac{1}{4}$ SW $\frac{1}{4}$ TOG WITH L2 OF
 DIV OF W $\frac{1}{2}$ SE $\frac{1}{4}$) VOLK BROS 1ST ADD
 TO GREATER HARLEM AV SUB A SUB OF

$\frac{1}{2}$ VAC ALLEY W & ADJ

SEC	TOWN	RANGE	LOT	SUB-LOT	LOT	BLOCK
12	40	12		SL		L
						2
						(170)
						(170)

AREA	SUB-AREA	BLOCK	PARCEL	CODE	WARRANT	ITEM	SEC	ST	FIG
0	0	0	0	0	0	0	0	0	0
48	48	49	50	51	52	53	54	55	56
57	58	59	60	61	62	63	64	65	66
67	68	69	70	71	72	73	74	75	76
77	78	79	80	81	82	83	84	85	86
87	88	89	90	91	92	93	94	95	96
97	98	99	00	01	02	03	04	05	06



1 2 3 4 5 6 7 8 9 10 11 12 13 14 15 16 17 18 19 20 21 22 23 24 25 26 27 28 29 30 31 32 33 34 35 36 37 38 39 40 41 42 43 44 45 46 47 48 49 50 51 52 53 54 55 56 57 58 59 60 61 62 63 64 65 66 67 68 69 70 71 72 73 74 75 76 77 78 79 80

Property of Cook County Clerk's Office

RECEIVED IN BAD CONDITION