

UNOFFICIAL COPY

Doc#: 0533310137 Fee: \$152.00
Eugene "Gene" Moore
Cook County Recorder of Deeds
Date: 11/29/2005 11:51 AM Pg: 1 of 65

This instrument was prepared by should be returned after recordation to:

David M. Saltiel, Esq.
Bell, Boyd & Lloyd LLC
70 W. Madison Street
Suite 3100
Chicago, Illinois 60602

Doc#: 0521432093
Eugene "Gene" Moore Fee: \$144.50
Cook County Recorder of Deeds
Date: 08/02/2005 12:08 PM Pg: 1 of 61

THIS SPACE RESERVED FOR RECORDERS USE ONLY

FIRST AMENDMENT TO THE AMENDED AND RESTATED DECLARATION OF COVENANTS, CONDITIONS, RESTRICTIONS AND EASEMENTS

THIS FIRST AMENDMENT TO THE AMENDED AND RESTATED DECLARATION OF COVENANTS, CONDITIONS, RESTRICTIONS AND EASEMENTS (the "First Amendment") is made and entered into as of the 1st day of August, 2005 (the "Effective Date") by and among PALMOLIVE TOWER CONDOMINIUMS, LLC, a Delaware limited liability company (the "Tower Owner"), PALMOLIVE BUILDING RETAIL, LLC, a Delaware limited liability company (the "Retail Owner") and PALMOLIVE FACADE, LLC, a Delaware limited liability company (the "Facade Owner"). The Tower Owner, Retail Owner and Façade Owner are hereinafter individually or collectively referred to as the "Owner" or "Owners".

RECITALS

A. On or about May 30, 2001, the Tower Owner, Palmolive Building Base, LLC (the "Base Owner") and the Retail Owner acquired the Tower Parcel, the Base Parcel and the Retail Parcel, respectively, comprising the 37-story building commonly known as The Palmolive Building located at 159 East Walton Place (formerly, 919 North Michigan Avenue) in Chicago, Illinois.

B. On or about May 30, 2001, the Tower Owner, Base Owner and the Retail Owner entered into the Original Declaration. The Original Declaration contemplated that (i) the Tower Owner would redevelop the Tower Property into residential condominiums by converting the Tower Property into a condominium pursuant to the Act; (ii) the Base Owner would either maintain the second (2nd) through thirteenth (13th) floors of the Building as an office building or elect to convert same into a residential condominium pursuant to the Act; and (iii) the Retail Owner would maintain and renovate the Retail Property for retail use.

C. On or about June 11, 2003, the Owners entered into the Amended and Restated Declaration of Covenants, Conditions, Restrictions and Easements (the "Amended and Restated Declaration"). The Amended and Restated Declaration contemplated, inter alia, that additional portions of the first (1st) floor of the Building may be conveyed by the Tower Owner to the Retail Owner.

* RE-RECORDED TO CORRECT LEGAL DESCRIPTIONS AS FOLLOWS: (1) to include in Tower Parcel Legal Description (Exhibit B) property lying below 1st floor (included in Tower Parcel under Amended and Restated Declaration; erroneously omitted from First Amendment record, as 0521432093); (2) correct calls on sixth and seventh pages of Retail Parcel Legal Description (Exhibit C) (calls are correct in Amended and Restated Declaration; erroneous in First Amendment recorded as 0521432093); (3) p. 49 of First Amendment recorded as 0521432093 should follow p. 47 and precede p. 48; (see next page)

2
105
CTIC D2 8264753 T Spars

Box 400-CTCC

UNOFFICIAL COPY

D. Having substantially completed the Renovations, including, without limitation, the construction and reconfiguration of the first (1st) floor of the Building, the Tower Owner has caused or will cause the transfer of a portion of the first (1st) floor of the Building to the Retail Owner.

E. The Owners wish to amend the Amended and Restated Declaration to reflect, inter alia, the transfer of a portion of the first floor (1st) floor of the Building from the Tower Owner to the Retail Owner.

The terms used in the Recitals or elsewhere in this First Amendment, if not otherwise defined in the Recitals or in the immediately foregoing paragraphs, shall have the meanings set forth in Article 1 of the Amended and Restated Declaration.

AGREEMENTS

NOW, THEREFORE, in consideration of the Recitals and the covenants contained herein, as of the Effective Date of this First Amendment, the parties hereto, intending to be legally bound, hereby agree as follows:

1. **Retail Building Lobby.** In accordance with the provisions of the "Retail Building Lobby" definition contained in Section 1.1 of the Amended and Restated Declaration, Owners hereby designate the Retail Building Lobby by the legal description and survey attached hereto and incorporated herein as Exhibit A-1 and Exhibit A-2, respectively.
2. **Tower Parcel Legal Description.** Exhibit B of the Amended and Restated Declaration containing the "Tower Parcel Legal Description" shall be deleted in its entirety and the Exhibit B, which is attached hereto, shall be inserted in lieu thereof and incorporated herein by reference.
3. **Retail Parcel Legal Description.** Exhibit C of the Amended and Restated Declaration containing the "Retail Parcel Legal Description" shall be deleted in its entirety and the Exhibit C, which is attached hereto, shall be inserted in lieu thereof and incorporated herein by reference.
4. **Retail Elevators.** The definition of "Retail Elevators" appearing in Section 1.1 of the Amended and Restated Declaration shall be deleted in its entirety and the following inserted in lieu thereof.

"Retail Elevators" – Elevators (including, cabs, doors, motors, wires, cables, electrical service, equipment, machinery, machine pit and machine rooms therefor) located in the Building which shall be specifically designated for use primarily or exclusively by Occupants and guests of the Retail Building, including, without limitation, freight and service elevators exclusively serving the Retail Building or tenants therein (including, without limitation, (a) the elevators serving the first basement and floors 1, 3 and 4 of the Retail Building and located in the area of the Building designated as "Retail Access Parcel B (Retail Elevator 1)" on the Plat of Survey attached to this First Amendment as Exhibit A-3 as extended vertically over the first basement level and floors 1 through 4 of the Building, (b) the elevator serving floors 1 and 2 of the Retail Building and located in

UNOFFICIAL COPY

the area of the Building designated as "Retail Elevator 2" in "Retail Building Lobby (Parcel C)" on the aforesaid Plat of Survey as extended vertically over floors 1 and 2 of the Building, and (c) the elevator serving the first basement and floors 1 and 2 of the Building and located generally in the area of the Building designated as "Retail Elevator 3" in "Retail Building Lobby (Parcel C) on the aforesaid Plat of Survey as extended vertically over the first basement level and floors 1 and 2 of the Building).

5. **Retail Easement Facilities.** The definition of "Retail Easement Facilities" appearing in Section 1.1 of the Amended and Restated Declaration shall be amended by deleting the reference therein to "Exhibit I" and substituting a reference to "Exhibit H" in lieu thereof.

6. **Retail Owned Facilities.** The definition of "Retail Owned Facilities" appearing in Section 1.1 of the Amended and Restated Declaration shall be amended by deleting the reference therein to "Exhibit J" and substituting a reference to "Exhibit I" in lieu thereof.

7. **Ratification.** The terms and provisions of the Amended and Restated Declaration as hereby modified and amended are hereby ratified and confirmed in all respects. Except as amended by this First Amendment, the Amended and Restated Declaration remains unmodified and in full force and effect. In the event of any ambiguity or inconsistency between the terms of this First Amendment and the terms of the Amended and Restated Declaration, the terms of this First Amendment shall be controlling.

[Balance of Page Intentionally Left Blank]

UNOFFICIAL COPY

IN WITNESS WHEREOF, the parties have caused this Declaration to be executed and recorded the day and year first above written.

PALMOLIVE TOWER CONDOMINIUMS, LLC, a Delaware limited liability company

By: Palmolive Building Manager, LLC,
a Delaware limited liability company,
Its Manager

By: Draper and Kramer, Incorporated,
an Illinois corporation,
Its Sole Member and Manager

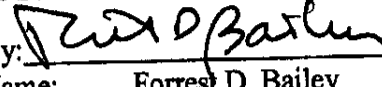
By: 
Name: Forrest D. Bailey
Title: President and CEO

PALMOLIVE BUILDING RETAIL, LLC, a Delaware limited liability company

By: Palmolive Building Retail Manager, LLC,
a Delaware limited liability company,
Its Manager

By: Draper and Kramer, Incorporated,
an Illinois corporation

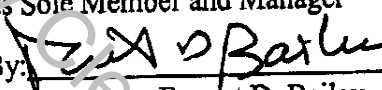
Its Sole Member and Manager
By: 
Name: Forrest D. Bailey
Title: President and CEO

PALMOLIVE FACADE, LLC, a Delaware limited liability company

By: Palmolive Building Manager, LLC,
a Delaware limited liability company,
Its Manager

By: Draper and Kramer, Incorporated,
an Illinois corporation,
Its Sole Member and Manager

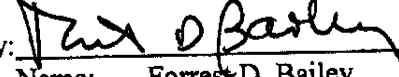
By: 
Name: Forrest D. Bailey
Title: President and CEO

UNOFFICIAL COPY

STATE OF ILLINOIS)
) SS
COUNTY OF COOK)

I, LAWRENCE M. MAGES a Notary Public in and for said County, in the State aforesaid, DO HEREBY CERTIFY, that FORREST D. BAILEY, President and CEO of DRAPER AND KRAMER, INCORPORATED, an Illinois corporation, the sole member and manager of PALMOLIVE BUILDING MANAGER, LLC, a Delaware limited liability company, which is the Manager of PALMOLIVE TOWER CONDOMINIUMS, LLC, a Delaware limited liability company, personally known to me to be the same person whose name is subscribed to the foregoing instrument as such President and CEO, appeared before me this day in person and acknowledged that he signed and delivered said instrument as such officer of said company as his own free and voluntary act and as the free and voluntary act of said company, for the uses and purposes therein set forth.

GIVEN under my hand and Notarial Seal this 1st day of August, 2005.

Lawrence M. Mages
Notary Public

My commission expires 2/18/08.

STATE OF ILLINOIS)
) SS
COUNTY OF COOK)

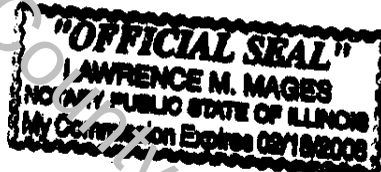

I, LAWRENCE M. MAGES a Notary Public in and for said County, in the State aforesaid, DO HEREBY CERTIFY, that FORREST D. BAILEY, President and CEO of DRAPER AND KRAMER, INCORPORATED, an Illinois corporation, the sole member and manager of PALMOLIVE BUILDING RETAIL MANAGER, LLC, a Delaware limited liability company, which is the Manager of PALMOLIVE BUILDING RETAIL, LLC, a Delaware limited liability company, who is personally known to me to be the same person whose name is subscribed to the foregoing instrument as such President and CEO, appeared before me this day in person and acknowledged that he signed and delivered the said instrument as his own free and voluntary act and as the free and voluntary act of said company, for the uses and purposes therein set forth.

GIVEN under my hand and Notarial Seal this 1st day of Aug, 2005.

Lawrence M. Mages
Notary Public

My commission expires 2/18/08.

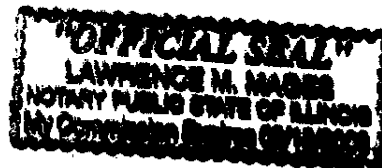

UNOFFICIAL COPY

STATE OF ILLINOIS)
) SS
 COUNTY OF COOK)

I, LAWRENCE M. MAGES, a Notary Public in and for said County, in the State aforesaid, DO HEREBY CERTIFY, that FORREST D. BAILEY, President and CEO of DRAPER AND KRAMER, INCORPORATED, an Illinois corporation, the sole member and manager of PALMOLIVE BUILDING MANAGER, LLC, a Delaware limited liability company, which is the Manager of PALMOLIVE FACADE, LLC, a Delaware limited liability company, who is personally known to me to be the same person whose name is subscribed to the foregoing instrument as such President and CEO, appeared before me this day in person and acknowledged that he signed and delivered the said instrument as his own free and voluntary act and as the free and voluntary act of said company, for the uses and purposes therein set forth.

GIVEN under my hand and Notarial Seal this 7th day of August, 2005.

Lawrence M. Mages
 Notary Public

My commission expires 2/18/08.

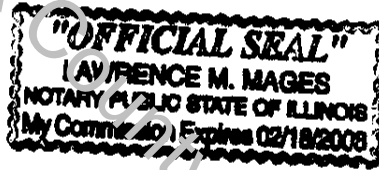

UNOFFICIAL COPY**CONSENT OF MORTGAGEE**

THE UNDERSIGNED, NATIONAL ELECTRICAL BENEFIT FUND, a District of Columbia trust, holder of the Mortgage and other instruments securing the NEBF Loan, as defined in Article 1.1 of the Amended and Restated Declaration, hereby consents to the execution and recording of the attached First Amendment to the Amended and Restated Declaration of Easements, Covenants, Conditions and Restrictions, and agrees that the NEBF Loan and the Mortgage and other documents securing the NEBF Loan are subject and subordinate hereto. The address of NEBF is:

National Electrical Benefit Fund
900 7th Street, N.W., 11th Floor
Washington, DC 20001
Attention: Jon F. Walters, Trustee

with a mandatory copy to:

NEBF Investments
900 7th Street, N.W., 11th Floor
Washington, DC 20001
Attention: Managing Director of Real Estate

and

Potts-Dupre, Difede & Hawkins, Chtd.
900 Seventh Street, N.W.
Suite 1020
Washington, DC 20001
Attention: James R. Difede, Esq.

This Consent is intended to, and shall be deemed to constitute a notice from NEBF to the Owners for purposes of Section 20.12(B) hereinabove in the Declaration entitling NEBF to receive copies of all notices from each Owner to any Owner.

IN WITNESS WHEREOF, NATIONAL ELECTRICAL BENEFIT FUND has caused this Consent to be signed by its duly authorized officer this 18 day of July, 2005.

**NATIONAL ELECTRICAL BENEFIT
FUND**

By: Jon F. Walters
Jon F. Walters
Title: Trustee

UNOFFICIAL COPY

STATE OF District of Columbia) SS
COUNTY OF _____)

I, Jo Ann Bowen, a Notary Public in and for said County, in the State aforesaid, DO HEREBY CERTIFY, that JON F. WALTERS, a Trustee of the NATIONAL ELECTRICAL BENEFIT FUND, a District of Columbia trust, personally known to me to be the same person whose name is subscribed to the foregoing instrument, appeared before me this day in person and acknowledged that he signed and delivered the said instrument as such trustee of said trust as his own free and voluntary act and as the free and voluntary act of said trust, for the uses and purposes therein set forth.

GIVEN under my hand and Notarial Seal this 1st day of July, 2005.

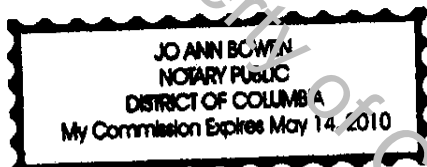

Jo Ann Bowen
Notary Public

My commission expires _____.

Property of Cook County Clerk's Office

UNOFFICIAL COPY

CONSENT OF MORTGAGEE

THE UNDERSIGNED, CORUS BANK, N.A., a NATIONAL ASSOCIATION, holder of a Construction Mortgage and other instruments securing the Corus Construction Loan Agreement dated as of October 1, 2003, as amended, hereby consents to the execution and recording of the attached First Amendment to the Amended and Restated Declaration of Easements, Covenants, Conditions and Restrictions (the "Declaration"), and agrees that the Corus Construction Loan and the Construction Mortgage and other documents securing the Corus Construction Loan are subject and subordinate hereto.

IN WITNESS WHEREOF, CORUS BANK, N.A. has caused this Consent to be signed by its duly authorized officer this 6th day of JULY, 2005.

CORUS BANK, N.A.

By: [Signature]
Name: TIMOTHY J. STODER
Title: FIRST VICE PRESIDENT

STATE OF ILLINOIS)
) SS
COUNTY OF COOK)

I, _____, a Notary Public in and for said County, in the State aforesaid, DO HEREBY CERTIFY, that TIMOTHY J. STODER, the FIRST VICE PRESIDENT of CORUS BANK, N.A., _____, personally known to me to be the same person whose name is subscribed to the foregoing instrument as such Senior Vice President appeared before me this day in person and acknowledged that he/she signed and delivered the said instrument as such officer of said company as his/her own free and voluntary act and as the free and voluntary act of said company, for the uses and purposes therein set forth.

GIVEN under my hand and Notarial Seal this 6th day of JULY, 2005.

[Signature]
Notary Public

My commission expires _____



UNOFFICIAL COPY

CONSENT OF MORTGAGEE

THE UNDERSIGNED, WACHOVIA BANK, NATIONAL ASSOCIATION, as Master Servicer on behalf of LaSalle Bank National Association, as Trustee for the benefit of Certificate Holders of, Commercial Mortgage Pass-Through Certificates Series CSFB 2004-FL1, the assignee or transferee of Column Financial, Inc. hereby consents to the execution and recording of the attached First Amendment to the Amended and Restated Declaration of Easements, Covenants, Conditions and Restrictions (the "Declaration"), and agrees that the Mortgage, Security Agreement and Fixture Financing Statement executed on June 6, 2003 between Palmolive Building Retail, LLC and Column Financial, Inc. and other documents executed in connection therewith are subject and subordinate hereto.

IN WITNESS WHEREOF, WACHOVIA BANK, NATIONAL ASSOCIATION has caused this Consent to be signed by its duly authorized officer this 6th day of July, 2005

WACHOVIA BANK, NATIONAL ASSOCIATION, solely as Master Servicer

By: [Signature]
Name: D. Alexander Aguilar
Title: Vice President Commercial Real Estate Services

)
) SS

I, Janet Garner, a Notary Public in and for said County, in the State aforesaid, DO HEREBY CERTIFY, that D. Alexander Aguilar the Vice President of WACHOVIA BANK, NATIONAL ASSOCIATION, solely as Master Servicer _____, personally known to me to be the same person whose name is subscribed to the foregoing instrument as such Vice President appeared before me this day in person and acknowledged that he/she signed and delivered the said instrument as such officer of said company as his/her own free and voluntary act and as the free and voluntary act of said company, for the uses and purposes therein set forth.

GIVEN under my hand and Notarial Seal this 6th day of July, 2005.

Janet Garner
Notary Public

My commission expires March 27, 2010



UNOFFICIAL COPY

Exhibit A-1

Retail Building Lobby Legal Description

Property of Cook County Clerk's Office

UNOFFICIAL COPY**RETAIL BUILDING LOBBY LEGAL DESCRIPTION****RETAIL BUILDING LOBBY (PARCEL "A")**

ALL THE LAND PROPERTY AND SPACE LYING BELOW A HORIZONTAL PLANE HAVING AN ELEVATION OF +28.58 FEET ABOVE CHICAGO CITY DATUM AND ABOVE A HORIZONTAL PLANE HAVING AN ELEVATION OF +13.35 FEET ABOVE CHICAGO CITY DATUM AND WITHIN THE VERTICAL PROJECTION OF THE BOUNDARY LINE OF FOLLOWING DESCRIBED PARCEL OF LAND:

ALL THAT PART THE NORTH HALF OF LOTS 23 TO 31, BOTH INCLUSIVE, TAKEN AS A TRACT, IN ALLMENDINGER'S LAKE SHORE DRIVE ADDITION TO CHICAGO, A SUBDIVISION OF PART OF BLOCK 13 IN THE CANAL TRUSTEE'S SUBDIVISION OF THE SOUTH FRACTIONAL QUARTER OF SECTION 3, TOWNSHIP 39 NORTH, RANGE 14 EAST OF THE THIRD PRINCIPAL MERIDIAN, IN COOK COUNTY, ILLINOIS, DESCRIBED AS FOLLOWS:

COMMENCING AT THE NORTHEAST CORNER OF LOT 31;

THENCE WEST ALONG THE NORTH LINE OF THE NORTH HALF OF LOTS 23 TO 31, A DISTANCE OF 29.73 FEET;

THENCE SOUTH ALONG A LINE PERPENDICULAR TO THE NORTH LINE OF THE NORTH HALF OF LOTS 23 TO 31, A DISTANCE OF 2.67 FEET TO THE POINT OF BEGINNING;

THENCE CONTINUING SOUTH ALONG SAID LINE PERPENDICULAR TO THE NORTH LINE OF THE NORTH HALF OF LOTS 23 TO 31, A DISTANCE OF 2.87 FEET;

THENCE EAST ALONG A LINE, PERPENDICULAR TO THE LAST DESCRIBED LINE, 2.30 FEET;

THENCE SOUTH ALONG A LINE, PERPENDICULAR TO THE LAST DESCRIBED LINE, 17.60 FEET;

THENCE EAST ALONG A LINE, PERPENDICULAR TO THE LAST DESCRIBED LINE, 1.15 FEET;

THENCE SOUTH ALONG A LINE, PERPENDICULAR TO THE LAST DESCRIBED LINE, 7.35 FEET ;

THENCE EAST ALONG A LINE, PERPENDICULAR TO THE LAST DESCRIBED LINE, 2.15 FEET;

THENCE SOUTH ALONG A LINE, PERPENDICULAR TO THE LAST DESCRIBED LINE, 6.65 FEET ;

THENCE WEST ALONG A LINE, PERPENDICULAR TO THE LAST DESCRIBED LINE, 2.10 FEET;

THENCE SOUTH ALONG A LINE, PERPENDICULAR TO THE LAST DESCRIBED LINE, 0.75 FEET ;

THENCE WEST ALONG A LINE, PERPENDICULAR TO THE LAST DESCRIBED LINE, 14.45 FEET;

THENCE NORTH ALONG A LINE, PERPENDICULAR TO THE LAST DESCRIBED LINE, 0.75 FEET ;

UNOFFICIAL COPY

THENCE WEST ALONG A LINE, PERPENDICULAR TO THE LAST DESCRIBED LINE, 2.10 FEET;
 THENCE NORTH ALONG A LINE, PERPENDICULAR TO THE LAST DESCRIBED LINE, 6.65 FEET ;
 THENCE EAST ALONG A LINE, PERPENDICULAR TO THE LAST DESCRIBED LINE, 2.10 FEET;
 THENCE NORTH ALONG A LINE, PERPENDICULAR TO THE LAST DESCRIBED LINE, 7.35 FEET ;
 THENCE EAST ALONG A LINE, PERPENDICULAR TO THE LAST DESCRIBED LINE, 1.85 FEET;
 THENCE NORTH ALONG A LINE, PERPENDICULAR TO THE LAST DESCRIBED LINE, 17.60 FEET ;
 THENCE EAST ALONG A LINE, PERPENDICULAR TO THE LAST DESCRIBED LINE, 2.30 FEET;
 THENCE NORTH ALONG A LINE, PERPENDICULAR TO THE LAST DESCRIBED LINE, 2.91 FEET ;
 THENCE EAST ALONG A LINE, PERPENDICULAR TO THE LAST DESCRIBED LINE, 6.80 FEET TO SAID POINT OF BEGINNING.

RETAIL ACCESS PARCEL "B" (RETAIL ELEVATOR 1)

ALL THE LAND PROPERTY AND SPACE LYING BELOW A HORIZONTAL PLANE HAVING AN ELEVATION OF +35.03 FEET ABOVE CHICAGO CITY DATUM AND ABOVE A HORIZONTAL PLANE HAVING AN ELEVATION OF +13.35 FEET ABOVE CHICAGO CITY DATUM AND WITHIN THE VERTICAL PROJECTION OF THE BOUNDARY LINE OF FOLLOWING DESCRIBED PARCEL OF LAND:

ALL THAT PART THE NORTH HALF OF LOTS 23 TO 31, BOTH INCLUSIVE, TAKEN AS A TRACT, IN ALLMENDINGER'S LAKE SHORE DRIVE ADDITION TO CHICAGO, A SUBDIVISION OF PART OF BLOCK 13 IN THE CANAL TRUSTEE'S SUBDIVISION OF THE SOUTH FRACTIONAL QUARTER OF SECTION 3, TOWNSHIP 39 NORTH, RANGE 14 EAST OF THE THIRD PRINCIPAL MERIDIAN, IN COOK COUNTY, ILLINOIS, DESCRIBED AS FOLLOWS:

COMMENCING AT THE NORTHEAST CORNER OF LOT 31;
 THENCE WEST ALONG THE NORTH LINE OF THE NORTH HALF OF LOTS 23 TO 31, A DISTANCE OF 29.73 FEET;
 THENCE SOUTH ALONG A LINE PERPENDICULAR TO THE NORTH LINE OF THE NORTH HALF OF LOTS 23 TO 31, A DISTANCE OF 37.89 FEET;
 THENCE EAST ALONG A LINE, PERPENDICULAR TO THE LAST DESCRIBED LINE, 3.50 FEET TO THE POINT OF BEGINNING;
 THENCE SOUTH ALONG A LINE, PERPENDICULAR TO THE LAST DESCRIBED LINE, 7.23 FEET;
 THENCE WEST ALONG A LINE, PERPENDICULAR TO THE LAST DESCRIBED LINE, 14.45 FEET;
 THENCE NORTH ALONG A LINE, PERPENDICULAR TO THE LAST DESCRIBED LINE, 7.23 FEET ; THENCE EAST ALONG A LINE, PERPENDICULAR TO THE LAST DESCRIBED LINE, 14.45 FEET TO SAID POINT OF BEGINNING.

UNOFFICIAL COPY**RETAIL BUILDING LOBBY (PARCEL "C")**

ALL THE LAND PROPERTY AND SPACE LYING BELOW A HORIZONTAL PLANE HAVING AN ELEVATION OF +28.58 FEET ABOVE CHICAGO CITY DATUM AND ABOVE A HORIZONTAL PLANE HAVING AN ELEVATION OF +13.35 FEET ABOVE CHICAGO CITY DATUM AND WITHIN THE VERTICAL PROJECTION OF THE BOUNDARY LINE OF FOLLOWING DESCRIBED PARCEL OF LAND:

ALL THAT PART THE NORTH HALF OF LOTS 23 TO 31, BOTH INCLUSIVE, TAKEN AS A TRACT, IN ALLMENDINGER'S LAKE SHORE DRIVE ADDITION TO CHICAGO, A SUBDIVISION OF PART OF BLOCK 13 IN THE CANAL TRUSTEE'S SUBDIVISION OF THE SOUTH FRACTIONAL QUARTER OF SECTION 3, TOWNSHIP 39 NORTH, RANGE 14 EAST OF THE THIRD PRINCIPAL MERIDIAN, IN COOK COUNTY, ILLINOIS, DESCRIBED AS FOLLOWS:

COMMENCING AT THE NORTHEAST CORNER OF LOT 31;
 THENCE WEST ALONG THE NORTH LINE OF THE NORTH HALF OF LOTS 23 TO 31, A DISTANCE OF 98.45 FEET;
 THENCE SOUTH ALONG A LINE PERPENDICULAR TO THE NORTH LINE OF THE NORTH HALF OF LOTS 23 TO 31, A DISTANCE OF 6.01 FEET TO THE POINT OF BEGINNING;
 THENCE CONTINUING SOUTH ALONG SAID LINE PERPENDICULAR TO THE NORTH LINE OF THE NORTH HALF OF LOTS 23 TO 31, A DISTANCE OF 52.67 FEET;
 THENCE WEST ALONG A LINE, PERPENDICULAR TO THE LAST DESCRIBED LINE, 10.58 FEET;
 THENCE SOUTH ALONG A LINE, PERPENDICULAR TO THE LAST DESCRIBED LINE, 9.00 FEET;
 THENCE EAST ALONG A LINE, PERPENDICULAR TO THE LAST DESCRIBED LINE, 10.15 FEET;
 THENCE NORTH ALONG A LINE, PERPENDICULAR TO THE LAST DESCRIBED LINE, 2.08 FEET ;
 THENCE EAST ALONG A LINE, PERPENDICULAR TO THE LAST DESCRIBED LINE, 4.95 FEET;
 THENCE NORTH ALONG A LINE, PERPENDICULAR TO THE LAST DESCRIBED LINE, 6.65 FEET ;
 THENCE EAST ALONG A LINE, PERPENDICULAR TO THE LAST DESCRIBED LINE, 4.50 FEET;
 THENCE NORTH ALONG A LINE, PERPENDICULAR TO THE LAST DESCRIBED LINE, 22.43 FEET ;
 THENCE EAST ALONG A LINE, PERPENDICULAR TO THE LAST DESCRIBED LINE, 7.76 FEET;
 THENCE NORTH ALONG A LINE, PERPENDICULAR TO THE LAST DESCRIBED LINE, 30.41 FEET ;
 THENCE WEST ALONG A LINE, PERPENDICULAR TO THE LAST DESCRIBED LINE, 16.77 FEET TO SAID POINT OF BEGINNING.

UNOFFICIAL COPY

Exhibit A-2

Retail Building Lobby Survey

Property of Cook County Clerk's Office

UNOFFICIAL COPY

Exhibit A-3

Retail Elevators

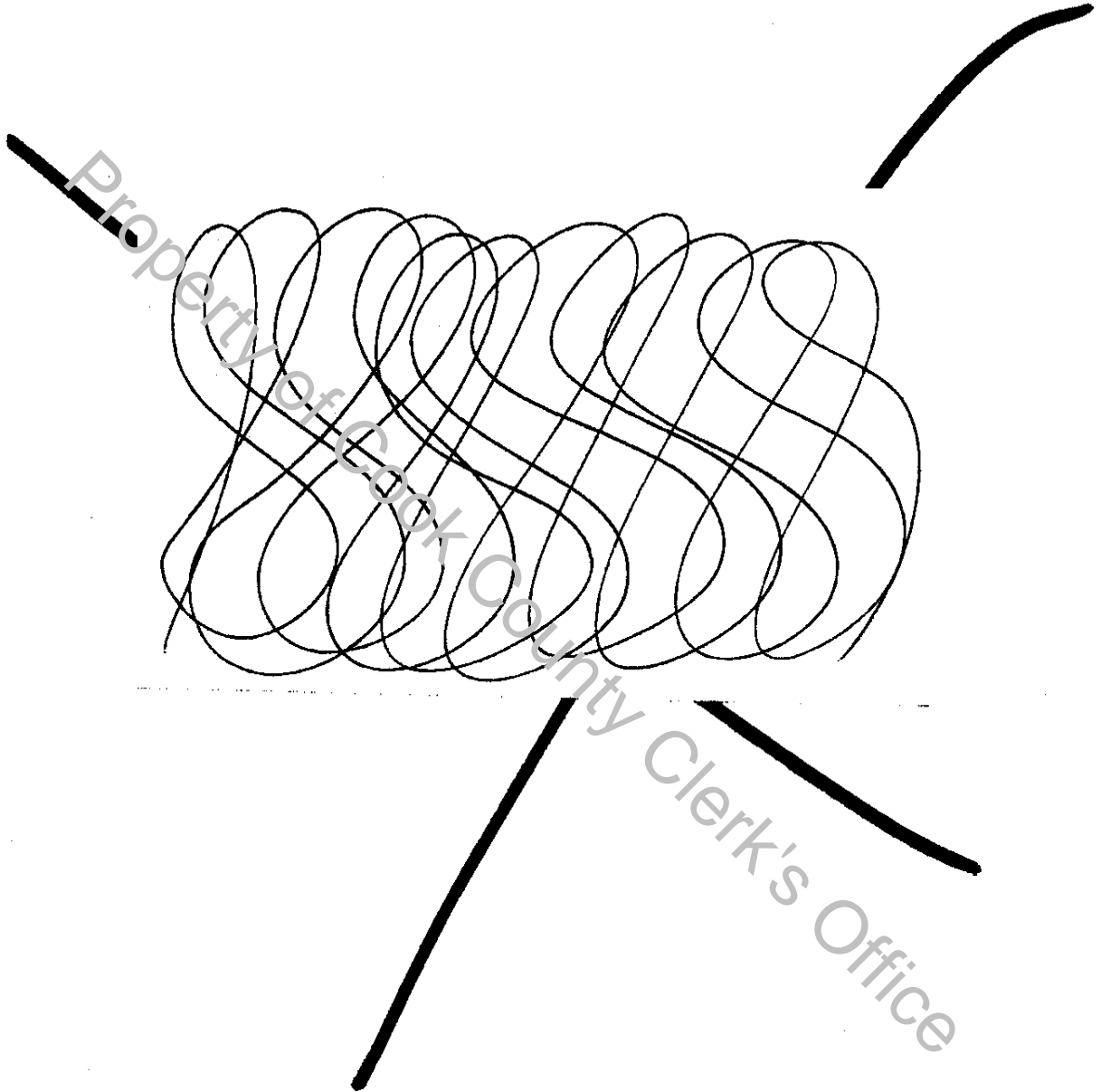

Exhibit A-3
Page 1 of 2

UNOFFICIAL COPY

Exhibit B

Tower Parcel Legal Description

Property of Cook County Clerk's Office

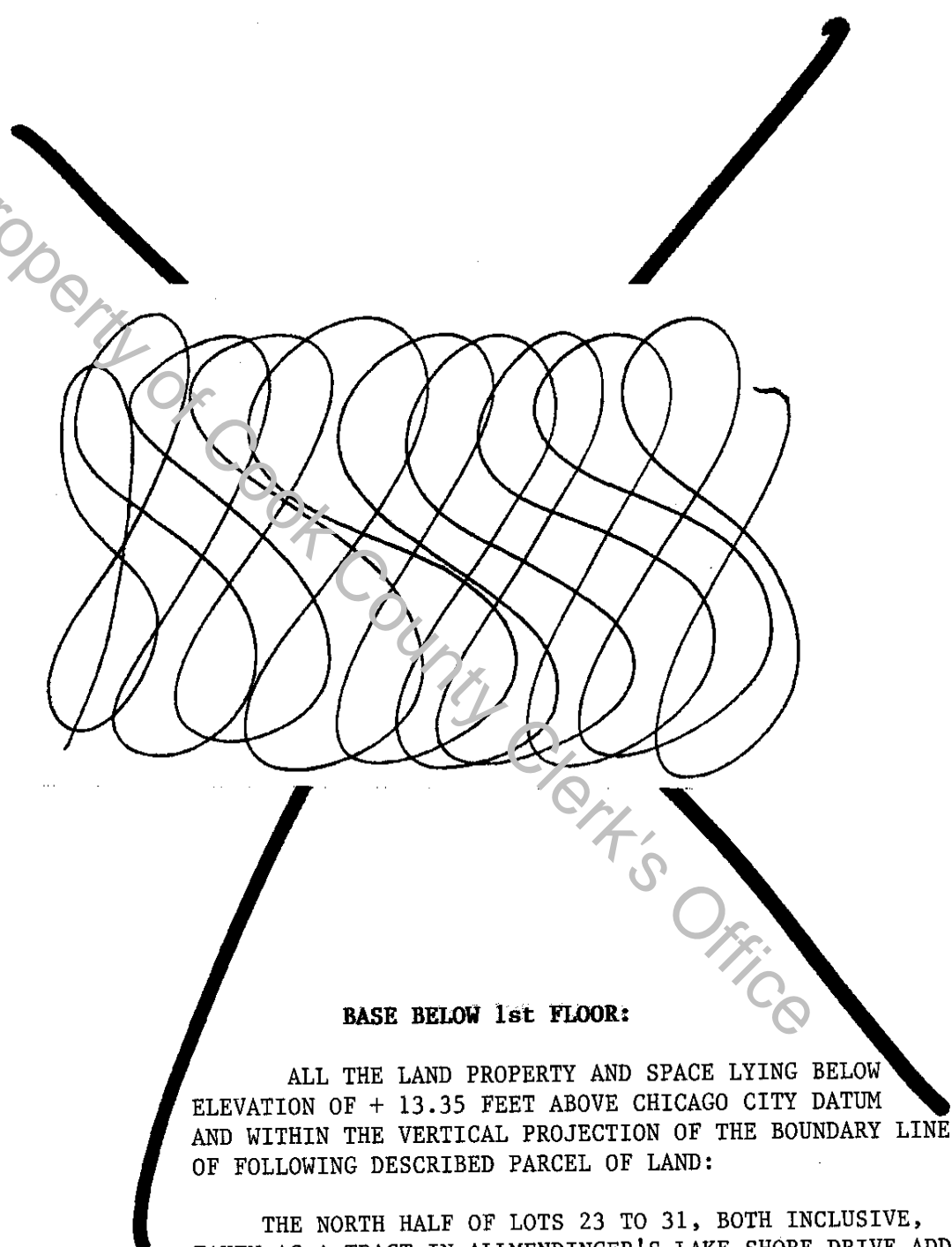

BASE BELOW 1st FLOOR:

ALL THE LAND PROPERTY AND SPACE LYING BELOW ELEVATION OF + 13.35 FEET ABOVE CHICAGO CITY DATUM AND WITHIN THE VERTICAL PROJECTION OF THE BOUNDARY LINE OF FOLLOWING DESCRIBED PARCEL OF LAND:

THE NORTH HALF OF LOTS 23 TO 31, BOTH INCLUSIVE, TAKEN AS A TRACT IN ALLMENDINGER'S LAKE SHORE DRIVE ADDITION TO CHICAGO, A SUBDIVISION OF PART OF BLOCK 13 IN THE CANAL TRUSTEE'S SUBDIVISION OF THE SOUTH FRACTIONAL QUARTER OF SECTION 3, TOWNSHIP 39 NORTH, RANGE 14 EAST OF THE THIRD PRINCIPAL MERIDIAN, IN COOK COUNTY, ILLINOIS.

UNOFFICIAL COPY**TOWER PARCEL LEGAL DESCRIPTION****1ST FLOOR BASE INTERIOR
(SPACE DESCRIBED BY WALL CENTERLINE)****(1ST FLOOR BASE CENTERLINE OF EXTERIOR WALL)**

ALL THE LAND, PROPERTY AND SPACE LYING BELOW A HORIZONTAL PLANE HAVING AN ELEVATION OF 28.58 FEET ABOVE CHICAGO CITY DATUM AND ABOVE A HORIZONTAL PLANE HAVING AN ELEVATION OF 13.35 FEET ABOVE CHICAGO CITY DATUM AND WITHIN THE VERTICAL PROJECTION OF THE BOUNDARY LINE OF FOLLOWING DESCRIBED PARCEL OF LAND:

ALL THAT PART THE NORTH HALF OF LOTS 23 TO 31, BOTH INCLUSIVE, TAKEN AS A TRACT, IN ALLMENDINGER'S LAKE SHORE DRIVE ADDITION TO CHICAGO, A SUBDIVISION OF PART OF BLOCK 13 IN THE CANAL TRUSTEE'S SUBDIVISION OF THE SOUTH FRACTIONAL QUARTER OF SECTION 3, TOWNSHIP 39 NORTH, RANGE 14 EAST OF THE THIRD PRINCIPAL MERIDIAN, IN COOK COUNTY, ILLINOIS, DESCRIBED AS FOLLOWS:

COMMENCING AT THE NORTHWEST CORNER OF LOT 29;

THENCE EAST ALONG THE NORTH LINE OF THE NORTH HALF OF LOTS 23 TO 31, A DISTANCE OF 4.03 FEET;

THENCE SOUTH ALONG A LINE PERPENDICULAR TO THE NORTH LINE OF THE NORTH HALF OF LOTS 23 TO 31, A DISTANCE OF 4.04 FEET TO THE CENTERLINE OF EXTERIOR WALL OF THE FIRST STORY SECTION OF THE BUILDING AT 919 N. MICHIGAN AVENUE, ALSO KNOWN AS THE PALMOLIVE BUILDING;

THENCE EAST, A DISTANCE OF 3.60 FEET ALONG SAID CENTERLINE OF EXTERIOR WALL FOR THE FOLLOWING 6 COURSES AND DISTANCES;

THENCE NORTH ALONG SAID CENTERLINE, PERPENDICULAR TO THE LAST DESCRIBED LINE, 3.00 FEET;

THENCE EAST ALONG SAID CENTERLINE, PERPENDICULAR TO THE LAST DESCRIBED LINE, 49.36 FEET;

THENCE SOUTH ALONG SAID CENTERLINE, PERPENDICULAR TO THE LAST DESCRIBED LINE, 2.89 FEET;

THENCE EAST ALONG SAID CENTERLINE, PERPENDICULAR TO THE LAST DESCRIBED LINE, 3.60 FEET;

THENCE SOUTH ALONG SAID CENTERLINE, PERPENDICULAR TO THE LAST DESCRIBED LINE, 0.82 FEET;

THENCE EAST ALONG SAID CENTERLINE, PERPENDICULAR TO THE LAST DESCRIBED LINE, 71.02 FEET TO THE POINT OF BEGINNING;

THENCE SOUTH ALONG A LINE ON THE INTERIOR SURFACE OF SAID BUILDING, PERPENDICULAR TO SAID EXTERIOR SURFACE, 52.67 FEET;

THENCE WEST, PERPENDICULAR TO THE LAST DESCRIBED LINE, 33.10 FEET, ALONG SAID INTERIOR LINE, FOR THE FOLLOWING 5 COURSES AND DISTANCES;

UNOFFICIAL COPY

THENCE SOUTH ALONG SAID INTERIOR LINE, PERPENDICULAR TO THE LAST DESCRIBED LINE, 9.00 FEET;

THENCE EAST ALONG SAID INTERIOR LINE, PERPENDICULAR TO THE LAST DESCRIBED LINE, 31.30 FEET;

THENCE SOUTH ALONG SAID INTERIOR LINE, PERPENDICULAR TO THE LAST DESCRIBED LINE, 11.90 FEET;

THENCE WEST ALONG SAID INTERIOR LINE, PERPENDICULAR TO THE LAST DESCRIBED LINE, 22.88 FEET;

THENCE SOUTH ALONG SAID INTERIOR LINE, PERPENDICULAR TO THE LAST DESCRIBED LINE, 27.12 FEET TO SAID CENTERLINE OF EXTERIOR WALL OF SAID BUILDING;

THENCE EAST ALONG SAID CENTERLINE, HAVING AN ANGLE OF 90 DEGREES 04 MINUTES 10 SECONDS TO THE RIGHT FROM THE LAST DESCRIBED LINE, 121.52 FEET;

THENCE NORTH ALONG SAID CENTERLINE, HAVING AN ANGLE OF 90 DEGREES 15 MINUTES 15 SECONDS TO THE RIGHT FROM THE LAST DESCRIBED LINE, 100.90 FEET;

THENCE WEST ALONG SAID CENTERLINE, PERPENDICULAR TO THE LAST DESCRIBED LINE, 21.58 FEET;

THENCE NORTH ALONG SAID CENTERLINE, PERPENDICULAR TO THE LAST DESCRIBED LINE, 0.66 FEET;

THENCE WEST ALONG SAID CENTERLINE, PERPENDICULAR TO THE LAST DESCRIBED LINE, 4.68 FEET;

THENCE NORTH ALONG SAID CENTERLINE, PERPENDICULAR TO THE LAST DESCRIBED LINE, 2.42 FEET;

THENCE WEST ALONG SAID CENTERLINE, PERPENDICULAR TO THE LAST DESCRIBED LINE, 49.00 FEET;

THENCE SOUTH ALONG SAID CENTERLINE, PERPENDICULAR TO THE LAST DESCRIBED LINE, 2.87 FEET;

THENCE WEST ALONG SAID CENTERLINE, PERPENDICULAR TO THE LAST DESCRIBED LINE, 3.65 FEET;

THENCE SOUTH ALONG SAID CENTERLINE, PERPENDICULAR TO THE LAST DESCRIBED LINE, 0.86 FEET;

THENCE EAST ALONG SAID CENTERLINE, PERPENDICULAR TO THE LAST DESCRIBED LINE, 18.97 FEET TO SAID POINT OF BEGINNING.

EXCEPT THEREFROM THE FOLLOWING DESCRIBED 3 PARCELS:

RETAIL BUILDING LOBBY (PARCEL "A")

ALL THE LAND PROPERTY AND SPACE LYING BELOW A HORIZONTAL PLANE HAVING AN ELEVATION OF +28.58 FEET ABOVE CHICAGO CITY DATUM AND ABOVE A HORIZONTAL PLANE HAVING AN ELEVATION OF +13.35 FEET ABOVE CHICAGO CITY DATUM AND WITHIN THE VERTICAL PROJECTION OF THE BOUNDARY LINE OF FOLLOWING DESCRIBED PARCEL OF LAND:

ALL THAT PART THE NORTH HALF OF LOTS 23 TO 31, BOTH INCLUSIVE,

UNOFFICIAL COPY

TAKEN AS A TRACT, IN ALLMENDINGER'S LAKE SHORE DRIVE ADDITION TO CHICAGO, A SUBDIVISION OF PART OF BLOCK 13 IN THE CANAL TRUSTEE'S SUBDIVISION OF THE SOUTH FRACTIONAL QUARTER OF SECTION 3, TOWNSHIP 39 NORTH, RANGE 14 EAST OF THE THIRD PRINCIPAL MERIDIAN, IN COOK COUNTY, ILLINOIS, DESCRIBED AS FOLLOWS:

COMMENCING AT THE NORTHEAST CORNER OF LOT 31;

THENCE WEST ALONG THE NORTH LINE OF THE NORTH HALF OF LOTS 23 TO 31, A DISTANCE OF 29.73 FEET;

THENCE SOUTH ALONG A LINE PERPENDICULAR TO THE NORTH LINE OF THE NORTH HALF OF LOTS 23 TO 31, A DISTANCE OF 2.67 FEET TO THE POINT OF BEGINNING;

THENCE CONTINUING SOUTH ALONG SAID LINE PERPENDICULAR TO THE NORTH LINE OF THE NORTH HALF OF LOTS 23 TO 31, A DISTANCE OF 2.87 FEET;

THENCE EAST ALONG A LINE, PERPENDICULAR TO THE LAST DESCRIBED LINE, 2.30 FEET;

THENCE SOUTH ALONG A LINE, PERPENDICULAR TO THE LAST DESCRIBED LINE, 17.60 FEET;

THENCE EAST ALONG A LINE, PERPENDICULAR TO THE LAST DESCRIBED LINE, 1.15 FEET;

THENCE SOUTH ALONG A LINE, PERPENDICULAR TO THE LAST DESCRIBED LINE, 7.35 FEET ;

THENCE EAST ALONG A LINE, PERPENDICULAR TO THE LAST DESCRIBED LINE, 2.15 FEET;

THENCE SOUTH ALONG A LINE, PERPENDICULAR TO THE LAST DESCRIBED LINE, 6.65 FEET ;

THENCE WEST ALONG A LINE, PERPENDICULAR TO THE LAST DESCRIBED LINE, 2.10 FEET;

THENCE SOUTH ALONG A LINE, PERPENDICULAR TO THE LAST DESCRIBED LINE, 0.75 FEET ;

THENCE WEST ALONG A LINE, PERPENDICULAR TO THE LAST DESCRIBED LINE, 14.45 FEET;

THENCE NORTH ALONG A LINE, PERPENDICULAR TO THE LAST DESCRIBED LINE, 0.75 FEET ;

THENCE WEST ALONG A LINE, PERPENDICULAR TO THE LAST DESCRIBED LINE, 2.10 FEET;

THENCE NORTH ALONG A LINE, PERPENDICULAR TO THE LAST DESCRIBED LINE, 6.65 FEET ;

THENCE EAST ALONG A LINE, PERPENDICULAR TO THE LAST DESCRIBED LINE, 2.10 FEET;

THENCE NORTH ALONG A LINE, PERPENDICULAR TO THE LAST DESCRIBED LINE, 7.35 FEET ;

THENCE EAST ALONG A LINE, PERPENDICULAR TO THE LAST DESCRIBED LINE, 1.85 FEET;

THENCE NORTH ALONG A LINE, PERPENDICULAR TO THE LAST DESCRIBED LINE, 17.60 FEET ;

THENCE EAST ALONG A LINE, PERPENDICULAR TO THE LAST DESCRIBED

UNOFFICIAL COPY

LINE, 2.30 FEET;

THENCE NORTH ALONG A LINE, PERPENDICULAR TO THE LAST DESCRIBED LINE, 2.91 FEET ;

THENCE EAST ALONG A LINE, PERPENDICULAR TO THE LAST DESCRIBED LINE, 6.80 FEET TO SAID POINT OF BEGINNING.

RETAIL ACCESS PARCEL "B" (RETAIL ELEVATOR 1)

ALL THE LAND PROPERTY AND SPACE LYING BELOW A HORIZONTAL PLANE HAVING AN ELEVATION OF +65.63 FEET ABOVE CHICAGO CITY DATUM AND ABOVE A HORIZONTAL PLANE HAVING AN ELEVATION OF +13.35 FEET ABOVE CHICAGO CITY DATUM AND WITHIN THE VERTICAL PROJECTION OF THE BOUNDARY LINE OF FOLLOWING DESCRIBED PARCEL OF LAND:

ALL THAT PART THE NORTH HALF OF LOTS 23 TO 31, BOTH INCLUSIVE, TAKEN AS A TRACT, IN ALLMENDINGER'S LAKE SHORE DRIVE ADDITION TO CHICAGO, A SUBDIVISION OF PART OF BLOCK 13 IN THE CANAL TRUSTEE'S SUBDIVISION OF THE SOUTH FRACTIONAL QUARTER OF SECTION 3, TOWNSHIP 39 NORTH, RANGE 14 EAST OF THE THIRD PRINCIPAL MERIDIAN, IN COOK COUNTY, ILLINOIS, DESCRIBED AS FOLLOWS:

COMMENCING AT THE NORTHEAST CORNER OF LOT 31;

THENCE WEST ALONG THE NORTH LINE OF THE NORTH HALF OF LOTS 23 TO 31, A DISTANCE OF 29.73 FEET;

THENCE SOUTH ALONG A LINE PERPENDICULAR TO THE NORTH LINE OF THE NORTH HALF OF LOTS 23 TO 31, A DISTANCE OF 37.89 FEET;

THENCE EAST ALONG A LINE, PERPENDICULAR TO THE LAST DESCRIBED LINE, 3.50 FEET TO THE POINT OF BEGINNING;

THENCE SOUTH ALONG A LINE, PERPENDICULAR TO THE LAST DESCRIBED LINE, 7.23 FEET;

THENCE WEST ALONG A LINE, PERPENDICULAR TO THE LAST DESCRIBED LINE, 14.45 FEET;

THENCE NORTH ALONG A LINE, PERPENDICULAR TO THE LAST DESCRIBED LINE, 7.23 FEET ;

THENCE EAST ALONG A LINE, PERPENDICULAR TO THE LAST DESCRIBED LINE, 14.45 FEET TO SAID POINT OF BEGINNING.

RETAIL BUILDING LOBBY (PARCEL "C")

ALL THE LAND PROPERTY AND SPACE LYING BELOW A HORIZONTAL PLANE HAVING AN ELEVATION OF +28.58 FEET ABOVE CHICAGO CITY DATUM AND ABOVE A HORIZONTAL PLANE HAVING AN ELEVATION OF +13.35 FEET ABOVE CHICAGO CITY DATUM AND WITHIN THE VERTICAL PROJECTION OF THE BOUNDARY LINE OF FOLLOWING DESCRIBED PARCEL OF LAND:

ALL THAT PART THE NORTH HALF OF LOTS 23 TO 31, BOTH INCLUSIVE, TAKEN AS A TRACT, IN ALLMENDINGER'S LAKE SHORE DRIVE ADDITION TO

UNOFFICIAL COPY

CHICAGO, A SUBDIVISION OF PART OF BLOCK 13 IN THE CANAL TRUSTEE'S SUBDIVISION OF THE SOUTH FRACTIONAL QUARTER OF SECTION 3, TOWNSHIP 39 NORTH, RANGE 14 EAST OF THE THIRD PRINCIPAL MERIDIAN, IN COOK COUNTY, ILLINOIS, DESCRIBED AS FOLLOWS:

COMMENCING AT THE NORTHEAST CORNER OF LOT 31;

THENCE WEST ALONG THE NORTH LINE OF THE NORTH HALF OF LOTS 23 TO 31, A DISTANCE OF 98.45 FEET;

THENCE SOUTH ALONG A LINE PERPENDICULAR TO THE NORTH LINE OF THE NORTH HALF OF LOTS 23 TO 31, A DISTANCE OF 6.01 FEET TO THE POINT OF BEGINNING;

THENCE CONTINUING SOUTH ALONG SAID LINE PERPENDICULAR TO THE NORTH LINE OF THE NORTH HALF OF LOTS 23 TO 31, A DISTANCE OF 52.67 FEET;

THENCE WEST ALONG A LINE, PERPENDICULAR TO THE LAST DESCRIBED LINE, 10.58 FEET;

THENCE SOUTH ALONG A LINE, PERPENDICULAR TO THE LAST DESCRIBED LINE, 9.00 FEET;

THENCE EAST ALONG A LINE, PERPENDICULAR TO THE LAST DESCRIBED LINE, 10.15 FEET;

THENCE NORTH ALONG A LINE, PERPENDICULAR TO THE LAST DESCRIBED LINE, 2.08 FEET ;

THENCE EAST ALONG A LINE, PERPENDICULAR TO THE LAST DESCRIBED LINE, 4.95 FEET;

THENCE NORTH ALONG A LINE, PERPENDICULAR TO THE LAST DESCRIBED LINE, 6.65 FEET ;

THENCE EAST ALONG A LINE, PERPENDICULAR TO THE LAST DESCRIBED LINE, 4.50 FEET;

THENCE NORTH ALONG A LINE, PERPENDICULAR TO THE LAST DESCRIBED LINE, 22.43 FEET ;

THENCE EAST ALONG A LINE, PERPENDICULAR TO THE LAST DESCRIBED LINE, 7.76 FEET;

THENCE NORTH ALONG A LINE, PERPENDICULAR TO THE LAST DESCRIBED LINE, 30.41 FEET ;

THENCE WEST ALONG A LINE, PERPENDICULAR TO THE LAST DESCRIBED LINE, 16.77 FEET TO SAID POINT OF BEGINNING.

**2ND FLOOR BASE INTERIOR PARCEL
(SPACE DESCRIBED BY WALL CENTERLINE)**

(2ND FLOOR BASE CENTERLINE OF EXTERIOR WALL)

ALL THE LAND, PROPERTY AND SPACE LYING BELOW A HORIZONTAL PLANE HAVING AN ELEVATION OF 43.34 FEET ABOVE CHICAGO CITY DATUM AND ABOVE A HORIZONTAL PLANE HAVING AN ELEVATION OF 28.58 FEET ABOVE CHICAGO CITY DATUM AND WITHIN THE VERTICAL PROJECTION OF THE BOUNDARY LINE OF FOLLOWING DESCRIBED PARCEL OF LAND:

UNOFFICIAL COPY

ALL THAT PART THE NORTH HALF OF LOTS 23 TO 31, BOTH INCLUSIVE, TAKEN AS A TRACT, IN ALLMENDINGER'S LAKE SHORE DRIVE ADDITION TO CHICAGO, A SUBDIVISION OF PART OF BLOCK 13 IN THE CANAL TRUSTEE'S SUBDIVISION OF THE SOUTH FRACTIONAL QUARTER OF SECTION 3, TOWNSHIP 39 NORTH, RANGE 14 EAST OF THE THIRD PRINCIPAL MERIDIAN, IN COOK COUNTY, ILLINOIS, DESCRIBED AS FOLLOWS:

COMMENCING AT THE NORTHWEST CORNER OF LOT 29;

THENCE EAST ALONG THE NORTH LINE OF THE NORTH HALF OF LOTS 23 TO 31, 4.03 FEET;

THENCE SOUTH ALONG A LINE PERPENDICULAR TO THE NORTH LINE OF THE NORTH HALF OF LOTS 23 TO 31, 4.04 FEET TO THE CENTERLINE OF EXTERIOR WALL OF THE SECOND STORY SECTION OF THE BUILDING AT 919 N. MICHIGAN AVENUE, ALSO KNOWN AS THE PALMOLIVE BUILDING;

THENCE EAST, A DISTANCE OF 3.60 FEET ALONG SAID CENTERLINE OF EXTERIOR WALL FOR THE FOLLOWING 6 COURSES AND DISTANCES;

THENCE NORTH ALONG SAID CENTERLINE, PERPENDICULAR TO THE LAST DESCRIBED LINE, 3.00 FEET;

THENCE EAST ALONG SAID CENTERLINE, PERPENDICULAR TO THE LAST DESCRIBED LINE, 49.38 FEET;

THENCE SOUTH ALONG SAID CENTERLINE, PERPENDICULAR TO THE LAST DESCRIBED LINE, 2.89 FEET;

THENCE EAST ALONG SAID CENTERLINE, PERPENDICULAR TO THE LAST DESCRIBED LINE, 3.60 FEET;

THENCE SOUTH ALONG SAID CENTERLINE, PERPENDICULAR TO THE LAST DESCRIBED LINE, 0.82 FEET;

THENCE EAST ALONG SAID CENTERLINE, PERPENDICULAR TO THE LAST DESCRIBED LINE, 79.32 FEET TO THE POINT OF BEGINNING;

THENCE SOUTH ALONG A LINE ON THE INTERIOR SURFACE OF SAID BUILDING, PERPENDICULAR TO SAID EXTERIOR SURFACE, 43.91 FEET;

THENCE WEST, PERPENDICULAR TO THE LAST DESCRIBED LINE, 16.32 FEET, ALONG SAID INTERIOR LINE, FOR THE FOLLOWING 31 COURSES AND DISTANCES;

THENCE SOUTH ALONG SAID INTERIOR LINE, PERPENDICULAR TO THE LAST DESCRIBED LINE, 4.62 FEET;

THENCE EAST ALONG SAID INTERIOR LINE, PERPENDICULAR TO THE LAST DESCRIBED LINE, 0.86 FEET;

THENCE SOUTH ALONG SAID INTERIOR LINE, PERPENDICULAR TO THE LAST DESCRIBED LINE, 0.50 FEET;

THENCE EAST ALONG SAID INTERIOR LINE, PERPENDICULAR TO THE LAST DESCRIBED LINE, 0.98 FEET;

THENCE SOUTH ALONG SAID INTERIOR LINE, PERPENDICULAR TO THE LAST DESCRIBED LINE, 0.88 FEET;

THENCE WEST ALONG SAID INTERIOR LINE, PERPENDICULAR TO THE LAST DESCRIBED LINE, 0.28 FEET;

THENCE SOUTH ALONG SAID INTERIOR LINE, PERPENDICULAR TO THE LAST DESCRIBED LINE, 19.50 FEET;

UNOFFICIAL COPY

THENCE WEST ALONG SAID INTERIOR LINE, PERPENDICULAR TO THE LAST DESCRIBED LINE, 9.42 FEET;
THENCE NORTH ALONG SAID INTERIOR LINE, PERPENDICULAR TO THE LAST DESCRIBED LINE, 1.70 FEET;
THENCE WEST ALONG SAID INTERIOR LINE, PERPENDICULAR TO THE LAST DESCRIBED LINE, 1.53 FEET;
THENCE NORTH ALONG SAID INTERIOR LINE, PERPENDICULAR TO THE LAST DESCRIBED LINE, 8.70 FEET;
THENCE EAST ALONG SAID INTERIOR LINE, PERPENDICULAR TO THE LAST DESCRIBED LINE, 2.70 FEET;
THENCE NORTH ALONG SAID INTERIOR LINE, PERPENDICULAR TO THE LAST DESCRIBED LINE, 4.85 FEET;
THENCE WEST ALONG A LINE, PERPENDICULAR TO THE LAST DESCRIBED LINE, 3.74 FEET;
THENCE NORTH ALONG A LINE, PERPENDICULAR TO THE LAST DESCRIBED LINE, 3.56 FEET;
THENCE WEST ALONG SAID INTERIOR LINE, PERPENDICULAR TO THE LAST DESCRIBED LINE, 4.80 FEET;
THENCE SOUTH ALONG SAID INTERIOR LINE, PERPENDICULAR TO THE LAST DESCRIBED LINE, 3.45 FEET;
THENCE WEST ALONG SAID INTERIOR LINE, PERPENDICULAR TO THE LAST DESCRIBED LINE, 9.43 FEET;
THENCE SOUTH ALONG SAID INTERIOR LINE, PERPENDICULAR TO THE LAST DESCRIBED LINE, 9.51 FEET;
THENCE WEST ALONG SAID INTERIOR LINE, PERPENDICULAR TO THE LAST DESCRIBED LINE, 32.35 FEET;
THENCE NORTH ALONG SAID INTERIOR LINE, PERPENDICULAR TO THE LAST DESCRIBED LINE, 7.24 FEET;
THENCE WEST ALONG SAID INTERIOR LINE, PERPENDICULAR TO THE LAST DESCRIBED LINE, 5.09 FEET;
THENCE NORTH ALONG SAID INTERIOR LINE, PERPENDICULAR TO THE LAST DESCRIBED LINE, 2.40 FEET;
THENCE WEST ALONG SAID INTERIOR LINE, PERPENDICULAR TO THE LAST DESCRIBED LINE, 2.09 FEET;
THENCE NORTH ALONG SAID INTERIOR LINE, PERPENDICULAR TO THE LAST DESCRIBED LINE, 0.58 FEET;
THENCE WEST ALONG SAID INTERIOR LINE, PERPENDICULAR TO THE LAST DESCRIBED LINE, 17.60 FEET;
THENCE SOUTH ALONG SAID INTERIOR LINE, PERPENDICULAR TO THE LAST DESCRIBED LINE, 8.50 FEET;
THENCE EAST ALONG SAID INTERIOR LINE, PERPENDICULAR TO THE LAST DESCRIBED LINE, 13.11 FEET;
THENCE SOUTH ALONG SAID INTERIOR LINE, PERPENDICULAR TO THE LAST DESCRIBED LINE, 2.04 FEET;
THENCE EAST ALONG SAID INTERIOR LINE, PERPENDICULAR TO THE LAST DESCRIBED LINE, 7.05 FEET;

UNOFFICIAL COPY

THENCE SOUTH ALONG SAID INTERIOR LINE, PERPENDICULAR TO THE LAST DESCRIBED LINE, 7.20 FEET TO THE CENTERLINE OF EXTERIOR WALL OF SAID BUILDING;

THENCE EAST ALONG SAID CENTERLINE, PERPENDICULAR TO THE LAST DESCRIBED LINE, 0.30 FEET;

THENCE NORTH ALONG SAID CENTERLINE, PERPENDICULAR TO THE LAST DESCRIBED LINE, 1.40 FEET;

THENCE EAST ALONG SAID CENTERLINE, PERPENDICULAR TO THE LAST DESCRIBED LINE, 16.80 FEET;

THENCE SOUTH ALONG SAID CENTERLINE, PERPENDICULAR TO THE LAST DESCRIBED LINE, 1.40 FEET;

THENCE EAST ALONG SAID CENTERLINE, PERPENDICULAR TO THE LAST DESCRIBED LINE, 18.50 FEET;

THENCE NORTH ALONG SAID CENTERLINE, PERPENDICULAR TO THE LAST DESCRIBED LINE, 1.40 FEET;

THENCE EAST ALONG SAID CENTERLINE, PERPENDICULAR TO THE LAST DESCRIBED LINE, 16.82 FEET;

THENCE SOUTH ALONG SAID CENTERLINE, PERPENDICULAR TO THE LAST DESCRIBED LINE, 1.40 FEET;

THENCE EAST ALONG SAID CENTERLINE, PERPENDICULAR TO THE LAST DESCRIBED LINE, 18.50 FEET;

THENCE NORTH ALONG SAID CENTERLINE, PERPENDICULAR TO THE LAST DESCRIBED LINE, 1.40 FEET;

THENCE EAST ALONG SAID CENTERLINE, PERPENDICULAR TO THE LAST DESCRIBED LINE, 16.80 FEET;

THENCE SOUTH ALONG SAID CENTERLINE, PERPENDICULAR TO THE LAST DESCRIBED LINE, 1.40 FEET;

THENCE EAST ALONG SAID CENTERLINE, PERPENDICULAR TO THE LAST DESCRIBED LINE, 1.30 FEET;

THENCE SOUTH ALONG SAID CENTERLINE, PERPENDICULAR TO THE LAST DESCRIBED LINE, 17.22 FEET;

THENCE EAST ALONG SAID CENTERLINE, PERPENDICULAR TO THE LAST DESCRIBED LINE, 20.15 FEET;

THENCE NORTH ALONG SAID CENTERLINE, PERPENDICULAR TO THE LAST DESCRIBED LINE, 1.40 FEET;

THENCE EAST ALONG SAID CENTERLINE, PERPENDICULAR TO THE LAST DESCRIBED LINE, 16.16 FEET;

THENCE SOUTH ALONG SAID CENTERLINE, PERPENDICULAR TO THE LAST DESCRIBED LINE, 1.40 FEET;

THENCE EAST ALONG SAID CENTERLINE, PERPENDICULAR TO THE LAST DESCRIBED LINE, 20.14 FEET;

THENCE NORTH ALONG SAID CENTERLINE, PERPENDICULAR TO THE LAST DESCRIBED LINE, 17.28 FEET;

THENCE EAST ALONG SAID CENTERLINE, PERPENDICULAR TO THE LAST DESCRIBED LINE, 22.43 FEET;

UNOFFICIAL COPY

THENCE NORTH ALONG SAID CENTERLINE, PERPENDICULAR TO THE LAST DESCRIBED LINE, 70.93 FEET;

THENCE WEST ALONG SAID CENTERLINE, PERPENDICULAR TO THE LAST DESCRIBED LINE, 22.08 FEET;

THENCE NORTH ALONG SAID CENTERLINE, PERPENDICULAR TO THE LAST DESCRIBED LINE, 0.66 FEET;

THENCE WEST ALONG SAID CENTERLINE, PERPENDICULAR TO THE LAST DESCRIBED LINE, 4.18 FEET;

THENCE NORTH ALONG SAID CENTERLINE, PERPENDICULAR TO THE LAST DESCRIBED LINE, 2.40 FEET;

THENCE WEST ALONG SAID CENTERLINE, PERPENDICULAR TO THE LAST DESCRIBED LINE, 49.00 FEET;

THENCE SOUTH ALONG SAID CENTERLINE, PERPENDICULAR TO THE LAST DESCRIBED LINE, 2.90 FEET;

THENCE WEST ALONG SAID CENTERLINE, PERPENDICULAR TO THE LAST DESCRIBED LINE, 3.65 FEET;

THENCE SOUTH ALONG SAID CENTERLINE, PERPENDICULAR TO THE LAST DESCRIBED LINE, 0.86 FEET;

THENCE WEST ALONG SAID CENTERLINE, PERPENDICULAR TO THE LAST DESCRIBED LINE, 10.66 FEET TO SAID POINT OF BEGINNING.

EXCEPT THEREFROM THE FOLLOWING DESCRIBED PARCEL:

RETAIL ACCESS PARCEL "B" (RETAIL ELEVATOR 1)

ALL THE LAND PROPERTY AND SPACE LYING BELOW A HORIZONTAL PLANE HAVING AN ELEVATION OF +65.63 FEET ABOVE CHICAGO CITY DATUM AND ABOVE A HORIZONTAL PLANE HAVING AN ELEVATION OF +13.35 FEET ABOVE CHICAGO CITY DATUM AND WITHIN THE VERTICAL PROJECTION OF THE BOUNDARY LINE OF FOLLOWING DESCRIBED PARCEL OF LAND:

ALL THAT PART THE NORTH HALF OF LOTS 23 TO 31, BOTH INCLUSIVE, TAKEN AS A TRACT, IN ALLMENDINGER'S LAKE SHORE DRIVE ADDITION TO CHICAGO, A SUBDIVISION OF PART OF BLOCK 13 IN THE CANAL TRUSTEE'S SUBDIVISION OF THE SOUTH FRACTIONAL QUARTER OF SECTION 3, TOWNSHIP 39 NORTH, RANGE 14 EAST OF THE THIRD PRINCIPAL MERIDIAN, IN COOK COUNTY, ILLINOIS, DESCRIBED AS FOLLOWS:

COMMENCING AT THE NORTHEAST CORNER OF LOT 31;

THENCE WEST ALONG THE NORTH LINE OF THE NORTH HALF OF LOTS 23 TO 31, A DISTANCE OF 29.73 FEET;

THENCE SOUTH ALONG A LINE PERPENDICULAR TO THE NORTH LINE OF THE NORTH HALF OF LOTS 23 TO 31, A DISTANCE OF 37.89 FEET;

THENCE EAST ALONG A LINE, PERPENDICULAR TO THE LAST DESCRIBED LINE, 3.50 FEET TO THE POINT OF BEGINNING;

THENCE SOUTH ALONG A LINE, PERPENDICULAR TO THE LAST DESCRIBED LINE, 7.23 FEET;

THENCE WEST ALONG A LINE, PERPENDICULAR TO THE LAST DESCRIBED

UNOFFICIAL COPY

LINE, 14.45 FEET;
 THENCE NORTH ALONG A LINE, PERPENDICULAR TO THE LAST DESCRIBED
 LINE, 7.23 FEET ;
 THENCE EAST ALONG A LINE, PERPENDICULAR TO THE LAST DESCRIBED
 LINE, 14.45 FEET TO SAID POINT OF BEGINNING.

**FIFTH TO ELEVENTH FLOOR INTERIOR PARCEL
 (SPACE DESCRIBED BY WALL CENTERLINE)
 (FIFTH TO ELEVENTH FLOOR CENTERLINE OF EXTERIOR WALL)**

ALL THE LAND, PROPERTY AND SPACE LYING BELOW A HORIZONTAL
 PLANE HAVING AN ELEVATION OF 139.88 FEET ABOVE CHICAGO CITY DATUM
 AND ABOVE A HORIZONTAL PLANE HAVING AN ELEVATION OF 65.63 FEET
 ABOVE CHICAGO CITY DATUM AND WITHIN THE VERTICAL PROJECTION OF THE
 BOUNDARY LINE OF FOLLOWING DESCRIBED PARCEL OF LAND:

ALL THAT PART OF THE NORTH HALF OF LOTS 23 TO 31, BOTH INCLUSIVE,
 TAKEN AS A TRACT, IN ALLMENDINGER'S LAKE SHORE DRIVE ADDITION TO
 CHICAGO, A SUBDIVISION OF PART OF BLOCK 13 IN THE CANAL TRUSTEE'S
 SUBDIVISION OF THE SOUTH FRACTIONAL QUARTER OF SECTION 3, TOWNSHIP 39
 NORTH, RANGE 14 EAST OF THE THIRD PRINCIPAL MERIDIAN, IN COOK COUNTY,
 ILLINOIS, DESCRIBED AS FOLLOWS:

COMMENCING AT THE NORTHWEST CORNER OF LOT 29;
 THENCE EAST ALONG THE NORTH LINE OF THE NORTH HALF OF LOTS 23
 TO 31, A DISTANCE OF 4.59 FEET;
 THENCE SOUTH ALONG A LINE PERPENDICULAR TO THE NORTH LINE OF
 THE NORTH HALF OF LOTS 23 TO 31, A DISTANCE OF 4.46 FEET TO THE POINT OF
 BEGINNING, POINT ALSO BEING ON THE CENTERLINE OF EXTERIOR WALL OF
 THE FIFTH-ELEVENTH STORY SECTION OF THE BUILDING AT 919 N. MICHIGAN
 AVENUE, ALSO KNOWN AS THE PALMOLIVE BUILDING;
 THENCE EAST, A DISTANCE OF 20.17 FEET ALONG SAID CENTERLINE OF
 EXTERIOR WALL FOR THE FOLLOWING 63 COURSES AND DISTANCES;
 THENCE SOUTH ALONG SAID CENTERLINE, PERPENDICULAR TO THE LAST
 DESCRIBED LINE, 1.40 FEET;
 THENCE EAST ALONG SAID CENTERLINE, PERPENDICULAR TO THE LAST
 DESCRIBED LINE, 16.16 FEET;
 THENCE NORTH ALONG SAID CENTERLINE, PERPENDICULAR TO THE LAST
 DESCRIBED LINE, 1.40 FEET;
 THENCE EAST ALONG SAID CENTERLINE, PERPENDICULAR TO THE LAST
 DESCRIBED LINE, 20.17 FEET;
 THENCE SOUTH ALONG SAID CENTERLINE, PERPENDICULAR TO THE LAST
 DESCRIBED LINE, 17.19 FEET;
 THENCE EAST ALONG SAID CENTERLINE, PERPENDICULAR TO THE LAST
 DESCRIBED LINE, 1.27 FEET;
 THENCE SOUTH ALONG SAID CENTERLINE, PERPENDICULAR TO THE LAST

UNOFFICIAL COPY

DESCRIBED LINE, 1.40 FEET;

THENCE EAST ALONG SAID CENTERLINE, PERPENDICULAR TO THE LAST DESCRIBED LINE, 16.80 FEET;

THENCE NORTH ALONG SAID CENTERLINE, PERPENDICULAR TO THE LAST DESCRIBED LINE, 1.40 FEET;

THENCE EAST ALONG SAID CENTERLINE, PERPENDICULAR TO THE LAST DESCRIBED LINE, 18.50 FEET;

THENCE SOUTH ALONG SAID CENTERLINE, PERPENDICULAR TO THE LAST DESCRIBED LINE, 1.40 FEET;

THENCE EAST ALONG SAID CENTERLINE, PERPENDICULAR TO THE LAST DESCRIBED LINE, 16.82 FEET;

THENCE NORTH ALONG SAID CENTERLINE, PERPENDICULAR TO THE LAST DESCRIBED LINE, 1.40 FEET;

THENCE EAST ALONG SAID CENTERLINE, PERPENDICULAR TO THE LAST DESCRIBED LINE, 18.50 FEET;

THENCE SOUTH ALONG SAID CENTERLINE, PERPENDICULAR TO THE LAST DESCRIBED LINE, 1.40 FEET;

THENCE EAST ALONG SAID CENTERLINE, PERPENDICULAR TO THE LAST DESCRIBED LINE, 16.80 FEET;

THENCE NORTH ALONG SAID CENTERLINE, PERPENDICULAR TO THE LAST DESCRIBED LINE, 1.40 FEET;

THENCE EAST ALONG SAID CENTERLINE, PERPENDICULAR TO THE LAST DESCRIBED LINE, 1.27 FEET;

THENCE NORTH ALONG SAID CENTERLINE, PERPENDICULAR TO THE LAST DESCRIBED LINE, 17.20 FEET;

THENCE EAST ALONG SAID CENTERLINE, PERPENDICULAR TO THE LAST DESCRIBED LINE, 20.18 FEET;

THENCE SOUTH ALONG SAID CENTERLINE, PERPENDICULAR TO THE LAST DESCRIBED LINE, 1.40 FEET;

THENCE EAST ALONG SAID CENTERLINE, PERPENDICULAR TO THE LAST DESCRIBED LINE, 16.16 FEET;

THENCE NORTH ALONG SAID CENTERLINE, PERPENDICULAR TO THE LAST DESCRIBED LINE, 1.40 FEET;

THENCE EAST ALONG SAID CENTERLINE, PERPENDICULAR TO THE LAST DESCRIBED LINE, 20.18 FEET;

THENCE SOUTH ALONG SAID CENTERLINE, PERPENDICULAR TO THE LAST DESCRIBED LINE, 17.11 FEET;

THENCE EAST ALONG SAID CENTERLINE, PERPENDICULAR TO THE LAST DESCRIBED LINE, 22.39 FEET;

THENCE SOUTH ALONG SAID CENTERLINE, PERPENDICULAR TO THE LAST DESCRIBED LINE, 54.00 FEET;

THENCE WEST ALONG SAID CENTERLINE, PERPENDICULAR TO THE LAST DESCRIBED LINE, 22.43 FEET;

THENCE SOUTH ALONG SAID CENTERLINE, PERPENDICULAR TO THE LAST DESCRIBED LINE, 17.28 FEET;

THENCE WEST ALONG SAID CENTERLINE, PERPENDICULAR TO THE LAST

UNOFFICIAL COPY

DESCRIBED LINE, 20.14 FEET;

THENCE NORTH ALONG SAID CENTERLINE, PERPENDICULAR TO THE LAST DESCRIBED LINE, 1.40 FEET;

THENCE WEST ALONG SAID CENTERLINE, PERPENDICULAR TO THE LAST DESCRIBED LINE, 16.16 FEET;

THENCE SOUTH ALONG SAID CENTERLINE, PERPENDICULAR TO THE LAST DESCRIBED LINE, 1.40 FEET;

THENCE WEST ALONG SAID CENTERLINE, PERPENDICULAR TO THE LAST DESCRIBED LINE, 20.15 FEET;

THENCE NORTH ALONG SAID CENTERLINE, PERPENDICULAR TO THE LAST DESCRIBED LINE, 17.22 FEET;

THENCE WEST ALONG SAID CENTERLINE, PERPENDICULAR TO THE LAST DESCRIBED LINE, 1.30 FEET;

THENCE NORTH ALONG SAID CENTERLINE, PERPENDICULAR TO THE LAST DESCRIBED LINE, 1.40 FEET;

THENCE WEST ALONG SAID CENTERLINE, PERPENDICULAR TO THE LAST DESCRIBED LINE, 16.80 FEET;

THENCE SOUTH ALONG SAID CENTERLINE, PERPENDICULAR TO THE LAST DESCRIBED LINE, 1.40 FEET;

THENCE WEST ALONG SAID CENTERLINE, PERPENDICULAR TO THE LAST DESCRIBED LINE, 18.50 FEET;

THENCE NORTH ALONG SAID CENTERLINE, PERPENDICULAR TO THE LAST DESCRIBED LINE, 1.40 FEET;

THENCE WEST ALONG SAID CENTERLINE, PERPENDICULAR TO THE LAST DESCRIBED LINE, 16.82 FEET;

THENCE SOUTH ALONG SAID CENTERLINE, PERPENDICULAR TO THE LAST DESCRIBED LINE, 1.40 FEET;

THENCE WEST ALONG SAID CENTERLINE, PERPENDICULAR TO THE LAST DESCRIBED LINE, 18.50 FEET;

THENCE NORTH ALONG SAID CENTERLINE, PERPENDICULAR TO THE LAST DESCRIBED LINE, 1.40 FEET;

THENCE WEST ALONG SAID CENTERLINE, PERPENDICULAR TO THE LAST DESCRIBED LINE, 16.80 FEET;

THENCE SOUTH ALONG SAID CENTERLINE, PERPENDICULAR TO THE LAST DESCRIBED LINE, 1.40 FEET;

THENCE WEST ALONG SAID CENTERLINE, PERPENDICULAR TO THE LAST DESCRIBED LINE, 1.30 FEET;

THENCE SOUTH ALONG SAID CENTERLINE, PERPENDICULAR TO THE LAST DESCRIBED LINE, 17.22 FEET;

THENCE WEST ALONG SAID CENTERLINE, PERPENDICULAR TO THE LAST DESCRIBED LINE, 20.17 FEET;

THENCE NORTH ALONG SAID CENTERLINE, PERPENDICULAR TO THE LAST DESCRIBED LINE, 1.40 FEET;

THENCE WEST ALONG SAID CENTERLINE, PERPENDICULAR TO THE LAST DESCRIBED LINE, 16.16 FEET;

THENCE SOUTH ALONG SAID CENTERLINE, PERPENDICULAR TO THE LAST

UNOFFICIAL COPY

DESCRIBED LINE, 1.40 FEET;

THENCE WEST ALONG SAID CENTERLINE, PERPENDICULAR TO THE LAST DESCRIBED LINE, 20.17 FEET;

THENCE NORTH ALONG SAID CENTERLINE, PERPENDICULAR TO THE LAST DESCRIBED LINE, 19.30 FEET;

THENCE EAST ALONG SAID CENTERLINE, PERPENDICULAR TO THE LAST DESCRIBED LINE, 1.40 FEET;

THENCE NORTH ALONG SAID CENTERLINE, PERPENDICULAR TO THE LAST DESCRIBED LINE, 16.80 FEET;

THENCE WEST ALONG SAID CENTERLINE, PERPENDICULAR TO THE LAST DESCRIBED LINE, 1.40 FEET;

THENCE NORTH ALONG SAID CENTERLINE, PERPENDICULAR TO THE LAST DESCRIBED LINE, 18.30 FEET;

THENCE EAST ALONG SAID CENTERLINE, PERPENDICULAR TO THE LAST DESCRIBED LINE, 1.40 FEET;

THENCE NORTH ALONG SAID CENTERLINE, PERPENDICULAR TO THE LAST DESCRIBED LINE, 16.80 FEET;

THENCE WEST ALONG SAID CENTERLINE, PERPENDICULAR TO THE LAST DESCRIBED LINE, 1.40 FEET;

THENCE NORTH ALONG SAID CENTERLINE, PERPENDICULAR TO THE LAST DESCRIBED LINE, 18.30 FEET TO SAID POINT OF BEGINNING.

**ELEVENTH-EIGHTEENTH FLOOR INTERIOR PARCEL
(SPACE DESCRIBED BY WALL CENTERLINE)**

(ELEVENTH-EIGHTEENTH FLOOR CENTERLINE OF EXTERIOR WALL)

ALL THE LAND, PROPERTY AND SPACE LYING BELOW A HORIZONTAL PLANE HAVING AN ELEVATION OF 226.16 FEET ABOVE CHICAGO CITY DATUM AND ABOVE A HORIZONTAL PLANE HAVING AN ELEVATION OF 139.88 FEET ABOVE CHICAGO CITY DATUM AND WITHIN THE VERTICAL PROJECTION OF THE BOUNDARY LINE OF FOLLOWING DESCRIBED PARCEL OF LAND:

ALL THAT PART THE NORTH HALF OF LOTS 23 TO 31, BOTH INCLUSIVE, TAKEN AS A TRACT, IN ALLMENDINGER'S LAKE SHORE DRIVE ADDITION TO CHICAGO, A SUBDIVISION OF PART OF BLOCK 13 IN THE CANAL TRUSTEE'S SUBDIVISION OF THE SOUTH FRACTIONAL QUARTER OF SECTION 3, TOWNSHIP 39 NORTH, RANGE 14 EAST OF THE THIRD PRINCIPAL MERIDIAN, IN COOK COUNTY, ILLINOIS, DESCRIBED AS FOLLOWS:

COMMENCING AT THE NORTHWEST CORNER OF LOT 29;

THENCE EAST ALONG THE NORTH LINE OF THE NORTH HALF OF LOTS 23 TO 31, A DISTANCE OF 8.59 FEET;

THENCE SOUTH ALONG A LINE PERPENDICULAR TO THE NORTH LINE OF THE NORTH HALF OF LOTS 23 TO 31, A DISTANCE OF 8.47 FEET TO THE POINT OF BEGINNING, POINT ALSO BEING ON THE CENTERLINE OF EXTERIOR WALL OF

UNOFFICIAL COPY

THE ELEVENTH-EIGHTEENTH STORY SECTION OF THE BUILDING AT 919 N. MICHIGAN AVENUE, ALSO KNOWN AS THE PALMOLIVE BUILDING;

THENCE EAST, A DISTANCE OF 15.85 FEET ALONG SAID CENTERLINE OF EXTERIOR WALL FOR THE FOLLOWING 63 COURSES AND DISTANCES;

THENCE SOUTH ALONG SAID CENTERLINE, PERPENDICULAR TO THE LAST DESCRIBED LINE, 1.40 FEET;

THENCE EAST ALONG SAID CENTERLINE, PERPENDICULAR TO THE LAST DESCRIBED LINE, 16.80 FEET;

THENCE NORTH ALONG SAID CENTERLINE, PERPENDICULAR TO THE LAST DESCRIBED LINE, 1.40 FEET;

THENCE EAST ALONG SAID CENTERLINE, PERPENDICULAR TO THE LAST DESCRIBED LINE, 15.85 FEET;

THENCE SOUTH ALONG SAID CENTERLINE, PERPENDICULAR TO THE LAST DESCRIBED LINE, 13.20 FEET;

THENCE EAST ALONG SAID CENTERLINE, PERPENDICULAR TO THE LAST DESCRIBED LINE, 5.27 FEET;

THENCE SOUTH ALONG SAID CENTERLINE, PERPENDICULAR TO THE LAST DESCRIBED LINE, 1.40 FEET;

THENCE EAST ALONG SAID CENTERLINE, PERPENDICULAR TO THE LAST DESCRIBED LINE, 16.80 FEET;

THENCE NORTH ALONG SAID CENTERLINE, PERPENDICULAR TO THE LAST DESCRIBED LINE, 1.40 FEET;

THENCE EAST ALONG SAID CENTERLINE, PERPENDICULAR TO THE LAST DESCRIBED LINE, 18.50 FEET;

THENCE SOUTH ALONG SAID CENTERLINE, PERPENDICULAR TO THE LAST DESCRIBED LINE, 1.40 FEET;

THENCE EAST ALONG SAID CENTERLINE, PERPENDICULAR TO THE LAST DESCRIBED LINE, 16.82 FEET;

THENCE NORTH ALONG SAID CENTERLINE, PERPENDICULAR TO THE LAST DESCRIBED LINE, 1.40 FEET;

THENCE EAST ALONG SAID CENTERLINE, PERPENDICULAR TO THE LAST DESCRIBED LINE, 18.50 FEET;

THENCE SOUTH ALONG SAID CENTERLINE, PERPENDICULAR TO THE LAST DESCRIBED LINE, 1.40 FEET;

THENCE EAST ALONG SAID CENTERLINE, PERPENDICULAR TO THE LAST DESCRIBED LINE, 16.80 FEET;

THENCE NORTH ALONG SAID CENTERLINE, PERPENDICULAR TO THE LAST DESCRIBED LINE, 1.40 FEET;

THENCE EAST ALONG SAID CENTERLINE, PERPENDICULAR TO THE LAST DESCRIBED LINE, 5.27 FEET;

THENCE NORTH ALONG SAID CENTERLINE, PERPENDICULAR TO THE LAST DESCRIBED LINE, 13.20 FEET;

THENCE EAST ALONG SAID CENTERLINE, PERPENDICULAR TO THE LAST DESCRIBED LINE, 15.85 FEET;

THENCE SOUTH ALONG SAID CENTERLINE, PERPENDICULAR TO THE LAST DESCRIBED LINE, 1.40 FEET;

UNOFFICIAL COPY

THENCE EAST ALONG SAID CENTERLINE, PERPENDICULAR TO THE LAST DESCRIBED LINE, 16.80 FEET;
THENCE NORTH ALONG SAID CENTERLINE, PERPENDICULAR TO THE LAST DESCRIBED LINE, 1.40 FEET;
THENCE EAST ALONG SAID CENTERLINE, PERPENDICULAR TO THE LAST DESCRIBED LINE, 15.85 FEET;
THENCE SOUTH ALONG SAID CENTERLINE, PERPENDICULAR TO THE LAST DESCRIBED LINE, 13.11 FEET;
THENCE EAST ALONG SAID CENTERLINE, PERPENDICULAR TO THE LAST DESCRIBED LINE, 26.39 FEET;
THENCE SOUTH ALONG SAID CENTERLINE, PERPENDICULAR TO THE LAST DESCRIBED LINE, 54.00 FEET;
THENCE WEST ALONG SAID CENTERLINE, PERPENDICULAR TO THE LAST DESCRIBED LINE, 26.43 FEET;
THENCE SOUTH ALONG SAID CENTERLINE, PERPENDICULAR TO THE LAST DESCRIBED LINE, 13.28 FEET;
THENCE WEST ALONG SAID CENTERLINE, PERPENDICULAR TO THE LAST DESCRIBED LINE, 15.82 FEET;
THENCE NORTH ALONG SAID CENTERLINE, PERPENDICULAR TO THE LAST DESCRIBED LINE, 1.40 FEET;
THENCE WEST ALONG SAID CENTERLINE, PERPENDICULAR TO THE LAST DESCRIBED LINE, 16.80 FEET;
THENCE SOUTH ALONG SAID CENTERLINE, PERPENDICULAR TO THE LAST DESCRIBED LINE, 1.40 FEET;
THENCE WEST ALONG SAID CENTERLINE, PERPENDICULAR TO THE LAST DESCRIBED LINE, 15.82 FEET;
THENCE NORTH ALONG SAID CENTERLINE, PERPENDICULAR TO THE LAST DESCRIBED LINE, 13.22 FEET;
THENCE WEST ALONG SAID CENTERLINE, PERPENDICULAR TO THE LAST DESCRIBED LINE, 5.29 FEET;
THENCE NORTH ALONG SAID CENTERLINE, PERPENDICULAR TO THE LAST DESCRIBED LINE, 1.40 FEET;
THENCE WEST ALONG SAID CENTERLINE, PERPENDICULAR TO THE LAST DESCRIBED LINE, 16.80 FEET;
THENCE SOUTH ALONG SAID CENTERLINE, PERPENDICULAR TO THE LAST DESCRIBED LINE, 1.40 FEET;
THENCE WEST ALONG SAID CENTERLINE, PERPENDICULAR TO THE LAST DESCRIBED LINE, 18.50 FEET;
THENCE NORTH ALONG SAID CENTERLINE, PERPENDICULAR TO THE LAST DESCRIBED LINE, 1.40 FEET;
THENCE WEST ALONG SAID CENTERLINE, PERPENDICULAR TO THE LAST DESCRIBED LINE, 16.82 FEET;
THENCE SOUTH ALONG SAID CENTERLINE, PERPENDICULAR TO THE LAST DESCRIBED LINE, 1.40 FEET;
THENCE WEST ALONG SAID CENTERLINE, PERPENDICULAR TO THE LAST DESCRIBED LINE, 18.50 FEET;

UNOFFICIAL COPY

THENCE NORTH ALONG SAID CENTERLINE, PERPENDICULAR TO THE LAST DESCRIBED LINE, 1.40 FEET;
 THENCE WEST ALONG SAID CENTERLINE, PERPENDICULAR TO THE LAST DESCRIBED LINE, 16.80 FEET;
 THENCE SOUTH ALONG SAID CENTERLINE, PERPENDICULAR TO THE LAST DESCRIBED LINE, 1.40 FEET;
 THENCE WEST ALONG SAID CENTERLINE, PERPENDICULAR TO THE LAST DESCRIBED LINE, 5.29 FEET;
 THENCE SOUTH ALONG SAID CENTERLINE, PERPENDICULAR TO THE LAST DESCRIBED LINE, 13.22 FEET;
 THENCE WEST ALONG SAID CENTERLINE, PERPENDICULAR TO THE LAST DESCRIBED LINE, 15.85 FEET;
 THENCE NORTH ALONG SAID CENTERLINE, PERPENDICULAR TO THE LAST DESCRIBED LINE, 1.40 FEET;
 THENCE WEST ALONG SAID CENTERLINE, PERPENDICULAR TO THE LAST DESCRIBED LINE, 16.30 FEET;
 THENCE SOUTH ALONG SAID CENTERLINE, PERPENDICULAR TO THE LAST DESCRIBED LINE, 1.40 FEET;
 THENCE WEST ALONG SAID CENTERLINE, PERPENDICULAR TO THE LAST DESCRIBED LINE, 15.85 FEET;
 THENCE NORTH ALONG SAID CENTERLINE, PERPENDICULAR TO THE LAST DESCRIBED LINE, 14.30 FEET;
 THENCE EAST ALONG SAID CENTERLINE, PERPENDICULAR TO THE LAST DESCRIBED LINE, 1.40 FEET;
 THENCE NORTH ALONG SAID CENTERLINE, PERPENDICULAR TO THE LAST DESCRIBED LINE, 16.80 FEET;
 THENCE WEST ALONG SAID CENTERLINE, PERPENDICULAR TO THE LAST DESCRIBED LINE, 1.40 FEET;
 THENCE NORTH ALONG SAID CENTERLINE, PERPENDICULAR TO THE LAST DESCRIBED LINE, 18.30 FEET;
 THENCE EAST ALONG SAID CENTERLINE, PERPENDICULAR TO THE LAST DESCRIBED LINE, 1.40 FEET;
 THENCE NORTH ALONG SAID CENTERLINE, PERPENDICULAR TO THE LAST DESCRIBED LINE, 16.80 FEET;
 THENCE WEST ALONG SAID CENTERLINE, PERPENDICULAR TO THE LAST DESCRIBED LINE, 1.40 FEET;
 THENCE NORTH ALONG SAID CENTERLINE, PERPENDICULAR TO THE LAST DESCRIBED LINE, 14.30 FEET TO SAID POINT OF BEGINNING.

**EIGHTEENTH TO TWENTY-SECOND FLOOR INTERIOR PARCEL
 (SPACE DESCRIBED BY WALL CENTERLINE)**

(EIGHTEENTH TO TWENTY-SECOND FLOOR CENTERLINE OF EXTERIOR WALL)

ALL THE LAND, PROPERTY AND SPACE LYING BELOW A HORIZONTAL

UNOFFICIAL COPY

PLANE HAVING AN ELEVATION OF 275.07 FEET ABOVE CHICAGO CITY DATUM AND ABOVE A HORIZONTAL PLANE HAVING AN ELEVATION OF 226.16 FEET ABOVE CHICAGO CITY DATUM AND WITHIN THE VERTICAL PROJECTION OF THE BOUNDARY LINE OF FOLLOWING DESCRIBED PARCEL OF LAND:

ALL THAT PART THE NORTH HALF OF LOTS 23 TO 31, BOTH INCLUSIVE, TAKEN AS A TRACT, IN ALLMENDINGER'S LAKE SHORE DRIVE ADDITION TO CHICAGO, A SUBDIVISION OF PART OF BLOCK 13 IN THE CANAL TRUSTEE'S SUBDIVISION OF THE SOUTH FRACTIONAL QUARTER OF SECTION 3, TOWNSHIP 39 NORTH, RANGE 14 EAST OF THE THIRD PRINCIPAL MERIDIAN, IN COOK COUNTY, ILLINOIS, DESCRIBED AS FOLLOWS:

COMMENCING AT THE NORTHWEST CORNER OF LOT 29;

THENCE EAST ALONG THE NORTH LINE OF THE NORTH HALF OF LOTS 23 TO 31, A DISTANCE OF 23.22 FEET;

THENCE SOUTH ALONG A LINE PERPENDICULAR TO THE NORTH LINE OF THE NORTH HALF OF LOTS 23 TO 31, A DISTANCE OF 21.77 FEET TO THE POINT OF BEGINNING, POINT ALSO BEING ON THE CENTERLINE OF EXTERIOR WALL OF THE EIGHTEENTH TO TWENTY-SECOND STORY SECTION OF THE BUILDING AT 919 N. MICHIGAN AVENUE, ALSO KNOWN AS THE PALMOLIVE BUILDING;

THENCE EAST, A DISTANCE OF 4.00 FEET ALONG SAID CENTERLINE OF EXTERIOR WALL FOR THE FOLLOWING 51 COURSES AND DISTANCES;

THENCE NORTH ALONG SAID CENTERLINE, PERPENDICULAR TO THE LAST DESCRIBED LINE, 4.00 FEET;

THENCE EAST ALONG SAID CENTERLINE, PERPENDICULAR TO THE LAST DESCRIBED LINE, 29.90 FEET;

THENCE SOUTH ALONG SAID CENTERLINE, PERPENDICULAR TO THE LAST DESCRIBED LINE, 4.00 FEET;

THENCE EAST ALONG SAID CENTERLINE, PERPENDICULAR TO THE LAST DESCRIBED LINE, 5.30 FEET;

THENCE SOUTH ALONG SAID CENTERLINE, PERPENDICULAR TO THE LAST DESCRIBED LINE, 3.40 FEET;

THENCE EAST ALONG SAID CENTERLINE, PERPENDICULAR TO THE LAST DESCRIBED LINE, 16.80 FEET;

THENCE NORTH ALONG SAID CENTERLINE, PERPENDICULAR TO THE LAST DESCRIBED LINE, 3.40 FEET;

THENCE EAST ALONG SAID CENTERLINE, PERPENDICULAR TO THE LAST DESCRIBED LINE, 18.50 FEET;

THENCE SOUTH ALONG SAID CENTERLINE, PERPENDICULAR TO THE LAST DESCRIBED LINE, 3.40 FEET;

THENCE EAST ALONG SAID CENTERLINE, PERPENDICULAR TO THE LAST DESCRIBED LINE, 16.82 FEET;

THENCE NORTH ALONG SAID CENTERLINE, PERPENDICULAR TO THE LAST DESCRIBED LINE, 3.40 FEET;

THENCE EAST ALONG SAID CENTERLINE, PERPENDICULAR TO THE LAST DESCRIBED LINE, 18.50 FEET;

THENCE SOUTH ALONG SAID CENTERLINE, PERPENDICULAR TO THE LAST DESCRIBED LINE, 3.40 FEET;

UNOFFICIAL COPY

THENCE EAST ALONG SAID CENTERLINE, PERPENDICULAR TO THE LAST DESCRIBED LINE, 16.80 FEET;
 THENCE NORTH ALONG SAID CENTERLINE, PERPENDICULAR TO THE LAST DESCRIBED LINE, 3.40 FEET;
 THENCE EAST ALONG SAID CENTERLINE, PERPENDICULAR TO THE LAST DESCRIBED LINE, 5.28 FEET;
 THENCE NORTH ALONG SAID CENTERLINE, PERPENDICULAR TO THE LAST DESCRIBED LINE, 4.00 FEET;
 THENCE EAST ALONG SAID CENTERLINE, PERPENDICULAR TO THE LAST DESCRIBED LINE, 29.90 FEET;
 THENCE SOUTH ALONG SAID CENTERLINE, PERPENDICULAR TO THE LAST DESCRIBED LINE, 4.00 FEET;
 THENCE EAST ALONG SAID CENTERLINE, PERPENDICULAR TO THE LAST DESCRIBED LINE, 4.00 FEET;
 THENCE SOUTH ALONG SAID CENTERLINE, PERPENDICULAR TO THE LAST DESCRIBED LINE, 18.90 FEET;
 THENCE WEST ALONG SAID CENTERLINE, PERPENDICULAR TO THE LAST DESCRIBED LINE, 3.05 FEET;
 THENCE SOUTH ALONG SAID CENTERLINE, PERPENDICULAR TO THE LAST DESCRIBED LINE, 16.20 FEET;
 THENCE EAST ALONG SAID CENTERLINE, PERPENDICULAR TO THE LAST DESCRIBED LINE, 3.05 FEET;
 THENCE SOUTH ALONG SAID CENTERLINE, PERPENDICULAR TO THE LAST DESCRIBED LINE, 18.90 FEET;
 THENCE WEST ALONG SAID CENTERLINE, PERPENDICULAR TO THE LAST DESCRIBED LINE, 4.00 FEET;
 THENCE SOUTH ALONG SAID CENTERLINE, PERPENDICULAR TO THE LAST DESCRIBED LINE, 4.00 FEET;
 THENCE WEST ALONG SAID CENTERLINE, PERPENDICULAR TO THE LAST DESCRIBED LINE, 29.90 FEET;
 THENCE NORTH ALONG SAID CENTERLINE, PERPENDICULAR TO THE LAST DESCRIBED LINE, 4.00 FEET;
 THENCE WEST ALONG SAID CENTERLINE, PERPENDICULAR TO THE LAST DESCRIBED LINE, 5.28 FEET;
 THENCE NORTH ALONG SAID CENTERLINE, PERPENDICULAR TO THE LAST DESCRIBED LINE, 1.40 FEET;
 THENCE WEST ALONG SAID CENTERLINE, PERPENDICULAR TO THE LAST DESCRIBED LINE, 16.80 FEET;
 THENCE SOUTH ALONG SAID CENTERLINE, PERPENDICULAR TO THE LAST DESCRIBED LINE, 1.40 FEET;
 THENCE WEST ALONG SAID CENTERLINE, PERPENDICULAR TO THE LAST DESCRIBED LINE, 18.50 FEET;
 THENCE NORTH ALONG SAID CENTERLINE, PERPENDICULAR TO THE LAST DESCRIBED LINE, 3.40 FEET;
 THENCE WEST ALONG SAID CENTERLINE, PERPENDICULAR TO THE LAST DESCRIBED LINE, 16.82 FEET;

UNOFFICIAL COPY

THENCE SOUTH ALONG SAID CENTERLINE, PERPENDICULAR TO THE LAST DESCRIBED LINE, 3.40 FEET;

THENCE WEST ALONG SAID CENTERLINE, PERPENDICULAR TO THE LAST DESCRIBED LINE, 18.50 FEET;

THENCE NORTH ALONG SAID CENTERLINE, PERPENDICULAR TO THE LAST DESCRIBED LINE, 3.40 FEET;

THENCE WEST ALONG SAID CENTERLINE, PERPENDICULAR TO THE LAST DESCRIBED LINE, 16.80 FEET;

THENCE SOUTH ALONG SAID CENTERLINE, PERPENDICULAR TO THE LAST DESCRIBED LINE, 3.40 FEET;

THENCE WEST ALONG SAID CENTERLINE, PERPENDICULAR TO THE LAST DESCRIBED LINE, 5.30 FEET;

THENCE SOUTH ALONG SAID CENTERLINE, PERPENDICULAR TO THE LAST DESCRIBED LINE, 4.00 FEET;

THENCE WEST ALONG SAID CENTERLINE, PERPENDICULAR TO THE LAST DESCRIBED LINE, 29.90 FEET;

THENCE NORTH ALONG SAID CENTERLINE, PERPENDICULAR TO THE LAST DESCRIBED LINE, 4.00 FEET;

THENCE WEST ALONG SAID CENTERLINE, PERPENDICULAR TO THE LAST DESCRIBED LINE, 4.00 FEET;

THENCE NORTH ALONG SAID CENTERLINE, PERPENDICULAR TO THE LAST DESCRIBED LINE, 18.90 FEET;

THENCE EAST ALONG SAID CENTERLINE, PERPENDICULAR TO THE LAST DESCRIBED LINE, 3.05 FEET;

THENCE NORTH ALONG SAID CENTERLINE, PERPENDICULAR TO THE LAST DESCRIBED LINE, 16.20 FEET;

THENCE WEST ALONG SAID CENTERLINE, PERPENDICULAR TO THE LAST DESCRIBED LINE, 3.05 FEET;

THENCE NORTH ALONG SAID CENTERLINE, PERPENDICULAR TO THE LAST DESCRIBED LINE, 18.90 FEET TO SAID POINT OF BEGINNING.

**TWENTY-SECOND TO THIRTY-FIFTH FLOOR INTERIOR PARCEL
(SPACE DESCRIBED BY WALL CENTERLINE)**

(TWENTY-SECOND TO THIRTY-FIFTH FLOOR CENTERLINE OF EXTERIOR WALL)

ALL THE LAND, PROPERTY AND SPACE LYING BELOW A HORIZONTAL PLANE HAVING AN ELEVATION OF 430.66 FEET ABOVE CHICAGO CITY DATUM AND ABOVE A HORIZONTAL PLANE HAVING AN ELEVATION OF 275.07 FEET ABOVE CHICAGO CITY DATUM AND WITHIN THE VERTICAL PROJECTION OF THE BOUNDARY LINE OF FOLLOWING DESCRIBED PARCEL OF LAND:

ALL THAT PART THE NORTH HALF OF LOTS 23 TO 31, BOTH INCLUSIVE, TAKEN AS A TRACT, IN ALLMENDINGER'S LAKE SHORE DRIVE ADDITION TO CHICAGO, A SUBDIVISION OF PART OF BLOCK 13 IN THE CANAL TRUSTEE'S

UNOFFICIAL COPY

SUBDIVISION OF THE SOUTH FRACTIONAL QUARTER OF SECTION 3, TOWNSHIP 39 NORTH, RANGE 14 EAST OF THE THIRD PRINCIPAL MERIDIAN, IN COOK COUNTY, ILLINOIS, DESCRIBED AS FOLLOWS:

COMMENCING AT THE NORTHWEST CORNER OF LOT 29;

THENCE EAST ALONG THE NORTH LINE OF THE NORTH HALF OF LOTS 23 TO 31, A DISTANCE OF 41.12 FEET;

THENCE SOUTH ALONG A LINE PERPENDICULAR TO THE NORTH LINE OF THE NORTH HALF OF LOTS 23 TO 31, A DISTANCE OF 22.88 FEET TO THE POINT OF BEGINNING, POINT ALSO BEING ON THE CENTERLINE OF EXTERIOR WALL OF THE TWENTY-SECOND TO THIRTY-FIFTH STORY SECTION OF THE BUILDING AT 919 N. MICHIGAN AVENUE, ALSO KNOWN AS THE PALMOLIVE BUILDING;

THENCE EAST, A DISTANCE OF 21.30 FEET ALONG SAID CENTERLINE OF EXTERIOR WALL FOR THE FOLLOWING 35 COURSES AND DISTANCES;

THENCE SOUTH ALONG SAID CENTERLINE, PERPENDICULAR TO THE LAST DESCRIBED LINE, 6.50 FEET;

THENCE EAST ALONG SAID CENTERLINE, PERPENDICULAR TO THE LAST DESCRIBED LINE, 16.80 FEET;

THENCE NORTH ALONG SAID CENTERLINE, PERPENDICULAR TO THE LAST DESCRIBED LINE, 6.50 FEET;

THENCE EAST ALONG SAID CENTERLINE, PERPENDICULAR TO THE LAST DESCRIBED LINE, 18.50 FEET;

THENCE SOUTH ALONG SAID CENTERLINE, PERPENDICULAR TO THE LAST DESCRIBED LINE, 6.50 FEET;

THENCE EAST ALONG SAID CENTERLINE, PERPENDICULAR TO THE LAST DESCRIBED LINE, 16.82 FEET;

THENCE NORTH ALONG SAID CENTERLINE, PERPENDICULAR TO THE LAST DESCRIBED LINE, 6.50 FEET;

THENCE EAST ALONG SAID CENTERLINE, PERPENDICULAR TO THE LAST DESCRIBED LINE, 18.50 FEET;

THENCE SOUTH ALONG SAID CENTERLINE, PERPENDICULAR TO THE LAST DESCRIBED LINE, 6.50 FEET;

THENCE EAST ALONG SAID CENTERLINE, PERPENDICULAR TO THE LAST DESCRIBED LINE, 16.80 FEET;

THENCE NORTH ALONG SAID CENTERLINE, PERPENDICULAR TO THE LAST DESCRIBED LINE, 6.50 FEET;

THENCE EAST ALONG SAID CENTERLINE, PERPENDICULAR TO THE LAST DESCRIBED LINE, 21.28 FEET;

THENCE SOUTH ALONG SAID CENTERLINE, PERPENDICULAR TO THE LAST DESCRIBED LINE, 17.90 FEET;

THENCE WEST ALONG SAID CENTERLINE, PERPENDICULAR TO THE LAST DESCRIBED LINE, 1.20 FEET;

THENCE SOUTH ALONG SAID CENTERLINE, PERPENDICULAR TO THE LAST DESCRIBED LINE, 16.20 FEET;

THENCE EAST ALONG SAID CENTERLINE, PERPENDICULAR TO THE LAST DESCRIBED LINE, 1.20 FEET;

THENCE SOUTH ALONG SAID CENTERLINE, PERPENDICULAR TO THE LAST

UNOFFICIAL COPY

DESCRIBED LINE, 17.90 FEET;
 THENCE WEST ALONG SAID CENTERLINE, PERPENDICULAR TO THE LAST
 DESCRIBED LINE, 21.28 FEET;
 THENCE NORTH ALONG SAID CENTERLINE, PERPENDICULAR TO THE LAST
 DESCRIBED LINE, 3.40 FEET;
 THENCE WEST ALONG SAID CENTERLINE, PERPENDICULAR TO THE LAST
 DESCRIBED LINE, 16.80 FEET;
 THENCE SOUTH ALONG SAID CENTERLINE, PERPENDICULAR TO THE LAST
 DESCRIBED LINE, 3.40 FEET;
 THENCE WEST ALONG SAID CENTERLINE, PERPENDICULAR TO THE LAST
 DESCRIBED LINE, 18.50 FEET;
 THENCE NORTH ALONG SAID CENTERLINE, PERPENDICULAR TO THE LAST
 DESCRIBED LINE, 6.50 FEET;
 THENCE WEST ALONG SAID CENTERLINE, PERPENDICULAR TO THE LAST
 DESCRIBED LINE, 16.82 FEET;
 THENCE SOUTH ALONG SAID CENTERLINE, PERPENDICULAR TO THE LAST
 DESCRIBED LINE, 6.50 FEET;
 THENCE WEST ALONG SAID CENTERLINE, PERPENDICULAR TO THE LAST
 DESCRIBED LINE, 18.50 FEET;
 THENCE NORTH ALONG SAID CENTERLINE, PERPENDICULAR TO THE LAST
 DESCRIBED LINE, 6.50 FEET;
 THENCE WEST ALONG SAID CENTERLINE, PERPENDICULAR TO THE LAST
 DESCRIBED LINE, 16.80 FEET;
 THENCE SOUTH ALONG SAID CENTERLINE, PERPENDICULAR TO THE LAST
 DESCRIBED LINE, 6.50 FEET;
 THENCE WEST ALONG SAID CENTERLINE, PERPENDICULAR TO THE LAST
 DESCRIBED LINE, 21.30 FEET;
 THENCE NORTH ALONG SAID CENTERLINE, PERPENDICULAR TO THE LAST
 DESCRIBED LINE, 17.95 FEET;
 THENCE EAST ALONG SAID CENTERLINE, PERPENDICULAR TO THE LAST
 DESCRIBED LINE, 6.05 FEET;
 THENCE NORTH ALONG SAID CENTERLINE, PERPENDICULAR TO THE LAST
 DESCRIBED LINE, 16.10 FEET;
 THENCE WEST ALONG SAID CENTERLINE, PERPENDICULAR TO THE LAST
 DESCRIBED LINE, 6.05 FEET;
 THENCE NORTH ALONG SAID CENTERLINE, PERPENDICULAR TO THE LAST
 DESCRIBED LINE, 17.95 FEET TO SAID POINT OF BEGINNING.

**THIRTY-FIFTH TO THIRTY-SEVENTH FLOOR INTERIOR PARCEL
 (SPACE DESCRIBED BY WALL CENTERLINE)**

(THIRTY-FIFTH TO THIRTY-SEVENTH FLOOR CENTERLINE OF EXTERIOR WALL)

ALL THE LAND, PROPERTY AND SPACE LYING BELOW A HORIZONTAL

UNOFFICIAL COPY

PLANE HAVING AN ELEVATION OF 457.38 FEET ABOVE CHICAGO CITY DATUM AND ABOVE A HORIZONTAL PLANE HAVING AN ELEVATION OF 430.66 FEET ABOVE CHICAGO CITY DATUM AND WITHIN THE VERTICAL PROJECTION OF THE BOUNDARY LINE OF FOLLOWING DESCRIBED PARCEL OF LAND:

ALL THAT PART THE NORTH HALF OF LOTS 23 TO 31, BOTH INCLUSIVE, TAKEN AS A TRACT, IN ALLMENDINGER'S LAKE SHORE DRIVE ADDITION TO CHICAGO, A SUBDIVISION OF PART OF BLOCK 13 IN THE CANAL TRUSTEE'S SUBDIVISION OF THE SOUTH FRACTIONAL QUARTER OF SECTION 3, TOWNSHIP 39 NORTH, RANGE 14 EAST OF THE THIRD PRINCIPAL MERIDIAN, IN COOK COUNTY, ILLINOIS, DESCRIBED AS FOLLOWS:

COMMENCING AT THE NORTHWEST CORNER OF LOT 29;

THENCE EAST ALONG THE NORTH LINE OF THE NORTH HALF OF LOTS 23 TO 31, A DISTANCE OF 45.12 FEET;

THENCE SOUTH ALONG A LINE PERPENDICULAR TO THE NORTH LINE OF THE NORTH HALF OF LOTS 23 TO 31, A DISTANCE OF 26.90 FEET TO THE POINT OF BEGINNING, POINT ALSO BEING ON THE CENTERLINE OF EXTERIOR WALL OF THE THIRTY-FIFTH TO THIRTY-SEVENTH STORY SECTION OF THE BUILDING AT 919 N. MICHIGAN AVENUE, ALSO KNOWN AS THE PALMOLIVE BUILDING;

THENCE EAST, A DISTANCE OF 17.30 FEET ALONG SAID CENTERLINE FOR THE FOLLOWING 67 COURSES AND DISTANCES;

THENCE SOUTH ALONG SAID CENTERLINE, PERPENDICULAR TO THE LAST DESCRIBED LINE, 2.35 FEET;

THENCE EAST ALONG SAID CENTERLINE, PERPENDICULAR TO THE LAST DESCRIBED LINE, 2.00 FEET;

THENCE SOUTH ALONG SAID CENTERLINE, PERPENDICULAR TO THE LAST DESCRIBED LINE, 1.25 FEET;

THENCE EAST ALONG SAID CENTERLINE, PERPENDICULAR TO THE LAST DESCRIBED LINE, 12.80 FEET;

THENCE NORTH ALONG SAID CENTERLINE, PERPENDICULAR TO THE LAST DESCRIBED LINE, 1.25 FEET;

THENCE EAST ALONG SAID CENTERLINE, PERPENDICULAR TO THE LAST DESCRIBED LINE, 2.00 FEET;

THENCE NORTH ALONG SAID CENTERLINE, PERPENDICULAR TO THE LAST DESCRIBED LINE, 2.35 FEET;

THENCE EAST ALONG SAID CENTERLINE, PERPENDICULAR TO THE LAST DESCRIBED LINE, 18.50 FEET;

THENCE SOUTH ALONG SAID CENTERLINE, PERPENDICULAR TO THE LAST DESCRIBED LINE, 2.35 FEET;

THENCE EAST ALONG SAID CENTERLINE, PERPENDICULAR TO THE LAST DESCRIBED LINE, 2.00 FEET;

THENCE SOUTH ALONG SAID CENTERLINE, PERPENDICULAR TO THE LAST DESCRIBED LINE, 1.25 FEET;

THENCE EAST ALONG SAID CENTERLINE, PERPENDICULAR TO THE LAST DESCRIBED LINE, 12.82 FEET;

THENCE NORTH ALONG SAID CENTERLINE, PERPENDICULAR TO THE LAST DESCRIBED LINE, 1.25 FEET;

UNOFFICIAL COPY

THENCE EAST ALONG SAID CENTERLINE, PERPENDICULAR TO THE LAST DESCRIBED LINE, 2.00 FEET;

THENCE NORTH ALONG SAID CENTERLINE, PERPENDICULAR TO THE LAST DESCRIBED LINE, 2.35 FEET;

THENCE EAST ALONG SAID CENTERLINE, PERPENDICULAR TO THE LAST DESCRIBED LINE, 18.50 FEET;

THENCE SOUTH ALONG SAID CENTERLINE, PERPENDICULAR TO THE LAST DESCRIBED LINE, 2.35 FEET;

THENCE EAST ALONG SAID CENTERLINE, PERPENDICULAR TO THE LAST DESCRIBED LINE, 2.00 FEET;

THENCE SOUTH ALONG SAID CENTERLINE, PERPENDICULAR TO THE LAST DESCRIBED LINE, 1.25 FEET;

THENCE EAST ALONG SAID CENTERLINE, PERPENDICULAR TO THE LAST DESCRIBED LINE, 12.80 FEET;

THENCE NORTH ALONG SAID CENTERLINE, PERPENDICULAR TO THE LAST DESCRIBED LINE, 1.25 FEET;

THENCE EAST ALONG SAID CENTERLINE, PERPENDICULAR TO THE LAST DESCRIBED LINE, 2.00 FEET;

THENCE NORTH ALONG SAID CENTERLINE, PERPENDICULAR TO THE LAST DESCRIBED LINE, 2.35 FEET;

THENCE EAST ALONG SAID CENTERLINE, PERPENDICULAR TO THE LAST DESCRIBED LINE, 17.28 FEET;

THENCE SOUTH ALONG SAID CENTERLINE, PERPENDICULAR TO THE LAST DESCRIBED LINE, 5.25 FEET;

THENCE EAST ALONG SAID CENTERLINE, PERPENDICULAR TO THE LAST DESCRIBED LINE, 4.00 FEET;

THENCE SOUTH ALONG SAID CENTERLINE, PERPENDICULAR TO THE LAST DESCRIBED LINE, 9.95 FEET;

THENCE WEST ALONG SAID CENTERLINE, PERPENDICULAR TO THE LAST DESCRIBED LINE, 1.00 FEET;

THENCE SOUTH ALONG SAID CENTERLINE, PERPENDICULAR TO THE LAST DESCRIBED LINE, 13.60 FEET;

THENCE EAST ALONG SAID CENTERLINE, PERPENDICULAR TO THE LAST DESCRIBED LINE, 1.00 FEET;

THENCE SOUTH ALONG SAID CENTERLINE, PERPENDICULAR TO THE LAST DESCRIBED LINE, 9.95 FEET;

THENCE WEST ALONG SAID CENTERLINE, PERPENDICULAR TO THE LAST DESCRIBED LINE, 4.00 FEET;

THENCE SOUTH ALONG SAID CENTERLINE, PERPENDICULAR TO THE LAST DESCRIBED LINE, 5.25 FEET;

THENCE WEST ALONG SAID CENTERLINE, PERPENDICULAR TO THE LAST DESCRIBED LINE, 17.28 FEET;

THENCE NORTH ALONG SAID CENTERLINE, PERPENDICULAR TO THE LAST DESCRIBED LINE, 0.50 FEET;

THENCE WEST ALONG SAID CENTERLINE, PERPENDICULAR TO THE LAST DESCRIBED LINE, 2.00 FEET;

UNOFFICIAL COPY

THENCE NORTH ALONG SAID CENTERLINE, PERPENDICULAR TO THE LAST DESCRIBED LINE, 0.90 FEET;
THENCE WEST ALONG SAID CENTERLINE, PERPENDICULAR TO THE LAST DESCRIBED LINE, 12.80 FEET;
THENCE SOUTH ALONG SAID CENTERLINE, PERPENDICULAR TO THE LAST DESCRIBED LINE, 0.90 FEET;
THENCE WEST ALONG SAID CENTERLINE, PERPENDICULAR TO THE LAST DESCRIBED LINE, 2.00 FEET;
THENCE SOUTH ALONG SAID CENTERLINE, PERPENDICULAR TO THE LAST DESCRIBED LINE, 0.50 FEET;
THENCE WEST ALONG SAID CENTERLINE, PERPENDICULAR TO THE LAST DESCRIBED LINE, 18.50 FEET;
THENCE NORTH ALONG SAID CENTERLINE, PERPENDICULAR TO THE LAST DESCRIBED LINE, 2.35 FEET;
THENCE WEST ALONG SAID CENTERLINE, PERPENDICULAR TO THE LAST DESCRIBED LINE, 2.00 FEET;
THENCE NORTH ALONG SAID CENTERLINE, PERPENDICULAR TO THE LAST DESCRIBED LINE, 1.25 FEET;
THENCE WEST ALONG SAID CENTERLINE, PERPENDICULAR TO THE LAST DESCRIBED LINE, 12.82 FEET;
THENCE SOUTH ALONG SAID CENTERLINE, PERPENDICULAR TO THE LAST DESCRIBED LINE, 1.25 FEET;
THENCE WEST ALONG SAID CENTERLINE, PERPENDICULAR TO THE LAST DESCRIBED LINE, 2.00 FEET;
THENCE SOUTH ALONG SAID CENTERLINE, PERPENDICULAR TO THE LAST DESCRIBED LINE, 2.35 FEET;
THENCE WEST ALONG SAID CENTERLINE, PERPENDICULAR TO THE LAST DESCRIBED LINE, 18.50 FEET;
THENCE NORTH ALONG SAID CENTERLINE, PERPENDICULAR TO THE LAST DESCRIBED LINE, 2.35 FEET;
THENCE WEST ALONG SAID CENTERLINE, PERPENDICULAR TO THE LAST DESCRIBED LINE, 2.00 FEET;
THENCE NORTH ALONG SAID CENTERLINE, PERPENDICULAR TO THE LAST DESCRIBED LINE, 1.25 FEET;
THENCE WEST ALONG SAID CENTERLINE, PERPENDICULAR TO THE LAST DESCRIBED LINE, 12.80 FEET;
THENCE SOUTH ALONG SAID CENTERLINE, PERPENDICULAR TO THE LAST DESCRIBED LINE, 1.25 FEET;
THENCE WEST ALONG SAID CENTERLINE, PERPENDICULAR TO THE LAST DESCRIBED LINE, 2.00 FEET;
THENCE SOUTH ALONG SAID CENTERLINE, PERPENDICULAR TO THE LAST DESCRIBED LINE, 2.35 FEET;
THENCE WEST ALONG SAID CENTERLINE, PERPENDICULAR TO THE LAST DESCRIBED LINE, 17.30 FEET;
THENCE NORTH ALONG SAID CENTERLINE, PERPENDICULAR TO THE LAST DESCRIBED LINE, 13.95 FEET;

UNOFFICIAL COPY

THENCE EAST ALONG SAID CENTERLINE, PERPENDICULAR TO THE LAST DESCRIBED LINE, 2.55 FEET;

THENCE NORTH ALONG SAID CENTERLINE, PERPENDICULAR TO THE LAST DESCRIBED LINE, 1.50 FEET;

THENCE EAST ALONG SAID CENTERLINE, PERPENDICULAR TO THE LAST DESCRIBED LINE, 1.00 FEET;

THENCE NORTH ALONG SAID CENTERLINE, PERPENDICULAR TO THE LAST DESCRIBED LINE, 13.10 FEET;

THENCE WEST ALONG SAID CENTERLINE, PERPENDICULAR TO THE LAST DESCRIBED LINE, 1.00 FEET;

THENCE NORTH ALONG SAID CENTERLINE, PERPENDICULAR TO THE LAST DESCRIBED LINE, 1.50 FEET;

THENCE WEST ALONG SAID CENTERLINE, PERPENDICULAR TO THE LAST DESCRIBED LINE, 2.55 FEET;

THENCE NORTH ALONG SAID CENTERLINE, PERPENDICULAR TO THE LAST DESCRIBED LINE, 13.95 FEET TO SAID POINT OF BEGINNING.

**THIRTY-SEVENTH FLOOR INTERIOR PARCEL
(SPACE DESCRIBED BY WALL CENTERLINE)**

(THIRTY-SEVENTH FLOOR CENTERLINE OF EXTERIOR WALL)

ALL THE LAND, PROPERTY AND SPACE LYING BELOW A HORIZONTAL PLANE HAVING AN ELEVATION OF 496.60 FEET ABOVE CHICAGO CITY DATUM AND ABOVE A HORIZONTAL PLANE HAVING AN ELEVATION OF 457.38 FEET ABOVE CHICAGO CITY DATUM AND WITHIN THE VERTICAL PROJECTION OF THE BOUNDARY LINE OF FOLLOWING DESCRIBED PARCEL OF LAND:

ALL THAT PART THE NORTH HALF OF LOTS 23 TO 31, BOTH INCLUSIVE, TAKEN AS A TRACT, IN ALLMENDINGER'S LAKE SHORE DRIVE ADDITION TO CHICAGO, A SUBDIVISION OF PART OF BLOCK 13 IN THE CANAL TRUSTEE'S SUBDIVISION OF THE SOUTH FRACTIONAL QUARTER OF SECTION 3, TOWNSHIP 39 NORTH, RANGE 14 EAST OF THE THIRD PRINCIPAL MERIDIAN, IN COOK COUNTY, ILLINOIS, DESCRIBED AS FOLLOWS:

COMMENCING AT THE NORTHWEST CORNER OF LOT 29;

THENCE EAST ALONG THE NORTH LINE OF THE NORTH HALF OF LOTS 23 TO 31, A DISTANCE OF 57.51 FEET;

THENCE SOUTH ALONG A LINE PERPENDICULAR TO THE NORTH LINE OF THE NORTH HALF OF LOTS 23 TO 31, A DISTANCE OF 30.98 FEET TO THE POINT OF BEGINNING, POINT ALSO BEING ON THE CENTERLINE OF EXTERIOR WALL OF THE THIRTY-SEVENTH STORY SECTION OF THE BUILDING AT 919 N. MICHIGAN AVENUE, ALSO KNOWN AS THE PALMOLIVE BUILDING;

THENCE EAST, A DISTANCE OF 3.94 FEET ALONG SAID CENTERLINE FOR THE FOLLOWING 39 COURSES AND DISTANCES;

THENCE SOUTH ALONG SAID CENTERLINE, PERPENDICULAR TO THE LAST DESCRIBED LINE, 0.60 FEET;

THENCE EAST ALONG SAID CENTERLINE, PERPENDICULAR TO THE LAST

UNOFFICIAL COPY

DESCRIBED LINE, 19.10 FEET;
THENCE NORTH ALONG SAID CENTERLINE, PERPENDICULAR TO THE LAST DESCRIBED LINE, 0.60 FEET;
THENCE EAST ALONG SAID CENTERLINE, PERPENDICULAR TO THE LAST DESCRIBED LINE, 16.07 FEET;
THENCE SOUTH ALONG SAID CENTERLINE, PERPENDICULAR TO THE LAST DESCRIBED LINE, 0.60 FEET;
THENCE EAST ALONG SAID CENTERLINE, PERPENDICULAR TO THE LAST DESCRIBED LINE, 19.10 FEET;
THENCE NORTH ALONG SAID CENTERLINE, PERPENDICULAR TO THE LAST DESCRIBED LINE, 0.60 FEET;
THENCE EAST ALONG SAID CENTERLINE, PERPENDICULAR TO THE LAST DESCRIBED LINE, 16.07 FEET;
THENCE SOUTH ALONG SAID CENTERLINE, PERPENDICULAR TO THE LAST DESCRIBED LINE, 0.60 FEET;
THENCE EAST ALONG SAID CENTERLINE, PERPENDICULAR TO THE LAST DESCRIBED LINE, 19.10 FEET;
THENCE NORTH ALONG SAID CENTERLINE, PERPENDICULAR TO THE LAST DESCRIBED LINE, 0.60 FEET;
THENCE EAST ALONG SAID CENTERLINE, PERPENDICULAR TO THE LAST DESCRIBED LINE, 3.94 FEET;
THENCE SOUTHEAST ALONG SAID CENTERLINE, 10.97 FEET;
THENCE SOUTH ALONG SAID CENTERLINE, 2.53 FEET;
THENCE WEST ALONG SAID CENTERLINE, PERPENDICULAR TO THE LAST DESCRIBED LINE, 0.60 FEET;
THENCE SOUTH ALONG SAID CENTERLINE, PERPENDICULAR TO THE LAST DESCRIBED LINE, 16.80 FEET;
THENCE EAST ALONG SAID CENTERLINE, PERPENDICULAR TO THE LAST DESCRIBED LINE, 0.60 FEET;
THENCE SOUTH ALONG SAID CENTERLINE, PERPENDICULAR TO THE LAST DESCRIBED LINE, 2.53 FEET;
THENCE SOUTHWEST ALONG SAID CENTERLINE, 10.97 FEET;
THENCE EAST ALONG SAID CENTERLINE, 3.94 FEET;
THENCE NORTH ALONG SAID CENTERLINE, PERPENDICULAR TO THE LAST DESCRIBED LINE, 0.60 FEET;
THENCE WEST ALONG SAID CENTERLINE, PERPENDICULAR TO THE LAST DESCRIBED LINE, 19.10 FEET;
THENCE SOUTH ALONG SAID CENTERLINE, PERPENDICULAR TO THE LAST DESCRIBED LINE, 0.60 FEET;
THENCE WEST ALONG SAID CENTERLINE, PERPENDICULAR TO THE LAST DESCRIBED LINE, 16.07 FEET;
THENCE NORTH ALONG SAID CENTERLINE, PERPENDICULAR TO THE LAST DESCRIBED LINE, 0.60 FEET;
THENCE WEST ALONG SAID CENTERLINE, PERPENDICULAR TO THE LAST DESCRIBED LINE, 19.10 FEET;
THENCE SOUTH ALONG SAID CENTERLINE, PERPENDICULAR TO THE LAST

UNOFFICIAL COPY

DESCRIBED LINE, 0.60 FEET;

THENCE WEST ALONG SAID CENTERLINE, PERPENDICULAR TO THE LAST DESCRIBED LINE, 16.07 FEET;

THENCE NORTH ALONG SAID CENTERLINE, PERPENDICULAR TO THE LAST DESCRIBED LINE, 0.60 FEET;

THENCE WEST ALONG SAID CENTERLINE, PERPENDICULAR TO THE LAST DESCRIBED LINE, 19.10 FEET;

THENCE SOUTH ALONG SAID CENTERLINE, PERPENDICULAR TO THE LAST DESCRIBED LINE, 0.60 FEET;

THENCE WEST ALONG SAID CENTERLINE, PERPENDICULAR TO THE LAST DESCRIBED LINE, 3.94 FEET;

THENCE NORTHWEST ALONG SAID CENTERLINE, 10.97 FEET;

THENCE NORTH ALONG SAID CENTERLINE, 2.53 FEET;

THENCE EAST ALONG SAID CENTERLINE, PERPENDICULAR TO THE LAST DESCRIBED LINE, 0.60 FEET;

THENCE NORTH ALONG SAID CENTERLINE, PERPENDICULAR TO THE LAST DESCRIBED LINE, 16.80 FEET;

THENCE WEST ALONG SAID CENTERLINE, PERPENDICULAR TO THE LAST DESCRIBED LINE, 0.60 FEET;

THENCE NORTH ALONG SAID CENTERLINE, PERPENDICULAR TO THE LAST DESCRIBED LINE, 2.53 FEET;

THENCE NORTHEAST ALONG SAID CENTERLINE, 10.97 FEET TO SAID POINT OF BEGINNING.

Commonly known as: 159 E. Walton Place, Chicago, Illinois

P.I.N.: Part of 17-03-213-017-000

UNOFFICIAL COPY

Exhibit C

Retail Parcel Legal Description

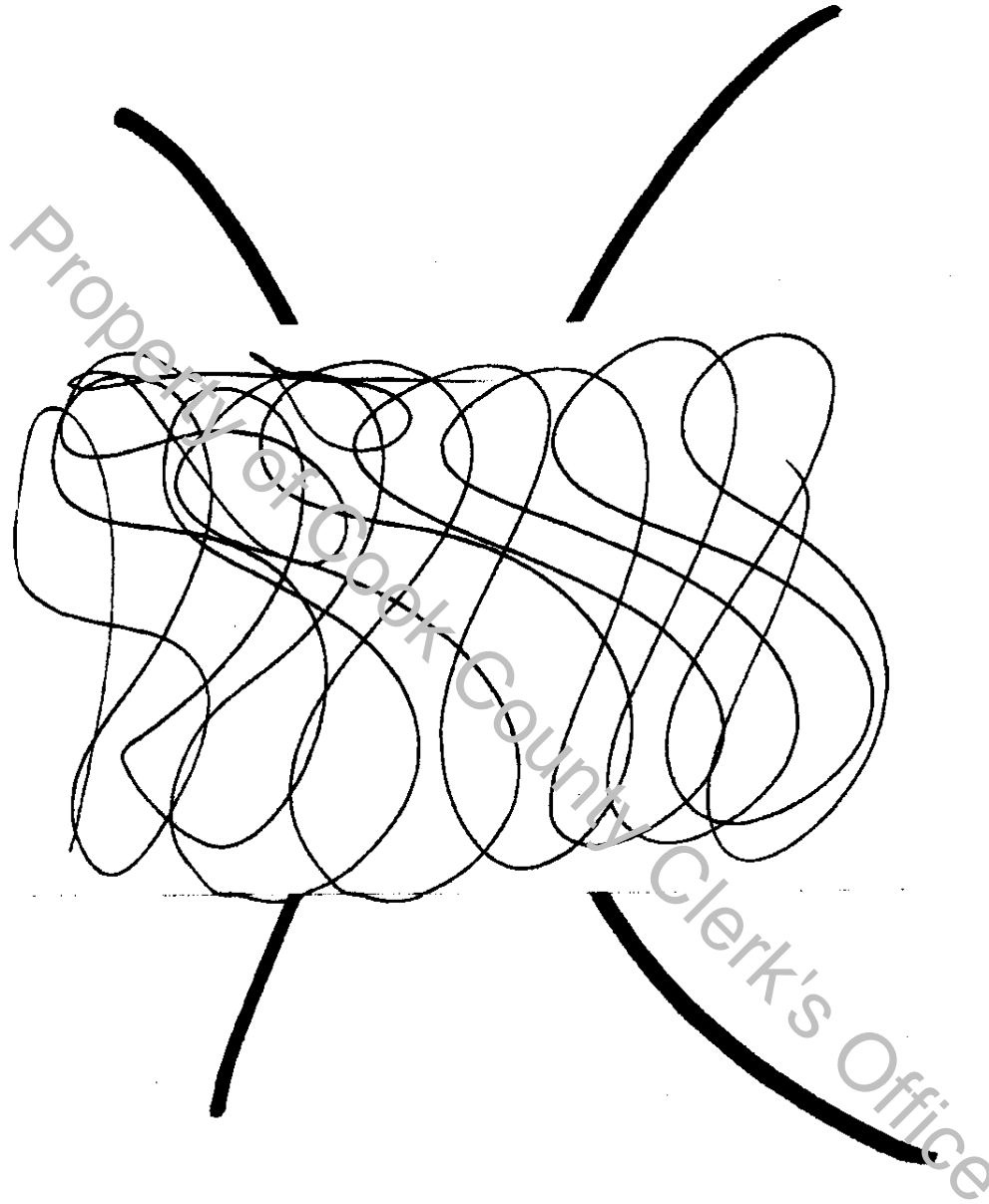

UNOFFICIAL COPY**RETAIL PARCEL LEGAL DESCRIPTION*****1ST FLOOR RETAIL PARCEL*****(INTERIOR SPACE DESCRIBED BY WALL CENTERLINE)****(1ST FLOOR RETAIL CENTERLINE OF EXTERIOR WALL)**

ALL THE LAND, PROPERTY AND SPACE LYING BELOW A HORIZONTAL PLANE HAVING AN ELEVATION OF 28.58 FEET ABOVE CHICAGO CITY DATUM AND ABOVE A HORIZONTAL PLANE HAVING AN ELEVATION OF 13.35 FEET ABOVE CHICAGO CITY DATUM AND WITHIN THE VERTICAL PROJECTION OF THE BOUNDARY LINE OF FOLLOWING DESCRIBED PARCEL OF LAND:

ALL THAT PART THE NORTH HALF OF LOTS 23 TO 31, BOTH INCLUSIVE, TAKEN AS A TRACT IN ALLMENDINGER'S LAKE SHORE DRIVE ADDITION TO CHICAGO, A SUBDIVISION OF PART OF BLOCK 13 IN THE CANAL TRUSTEE'S SUBDIVISION OF THE SOUTH FRACTIONAL QUARTER OF SECTION 3, TOWNSHIP 39 NORTH, RANGE 14 EAST OF THE THIRD PRINCIPAL MERIDIAN, IN COOK COUNTY, ILLINOIS, DESCRIBED AS FOLLOWS:

COMMENCING AT THE NORTHWEST CORNER OF LOT 29;

THENCE EAST ALONG THE NORTH LINE OF THE NORTH HALF OF LOTS 23 TO 31, A DISTANCE OF 4.03 FEET;

THENCE SOUTH ALONG A LINE PERPENDICULAR TO THE NORTH LINE OF THE NORTH HALF OF LOTS 23 TO 31, A DISTANCE OF 4.04 FEET TO THE POINT OF BEGINNING, POINT ALSO BEING ON THE CENTERLINE OF EXTERIOR WALL OF THE FIRST STORY SECTION OF THE BUILDING AT 919 N. MICHIGAN AVENUE, ALSO KNOWN AS THE PALMOLIVE BUILDING;

THENCE EAST, A DISTANCE OF 3.60 FEET ALONG SAID CENTERLINE OF EXTERIOR WALL FOR THE FOLLOWING 6 COURSES AND DISTANCES;

THENCE NORTH ALONG SAID CENTERLINE, PERPENDICULAR TO THE LAST DESCRIBED LINE, 3.00 FEET;

THENCE EAST ALONG SAID CENTERLINE, PERPENDICULAR TO THE LAST DESCRIBED LINE, 49.36 FEET;

THENCE SOUTH ALONG SAID CENTERLINE, PERPENDICULAR TO THE LAST DESCRIBED LINE, 2.89 FEET;

THENCE EAST ALONG SAID CENTERLINE, PERPENDICULAR TO THE LAST DESCRIBED LINE, 3.60 FEET;

THENCE SOUTH ALONG SAID CENTERLINE, PERPENDICULAR TO THE LAST DESCRIBED LINE, 0.82 FEET;

THENCE EAST ALONG SAID CENTERLINE, PERPENDICULAR TO THE LAST DESCRIBED LINE, 71.02 FEET;

THENCE SOUTH ALONG A LINE ON THE INTERIOR SURFACE OF SAID BUILDING, PERPENDICULAR TO SAID EXTERIOR SURFACE, 52.67 FEET;

UNOFFICIAL COPY

THENCE WEST, PERPENDICULAR TO THE LAST DESCRIBED LINE, 33.10 FEET, ALONG SAID INTERIOR LINE, FOR THE FOLLOWING 5 COURSES AND DISTANCES;

THENCE SOUTH ALONG SAID INTERIOR LINE, PERPENDICULAR TO THE LAST DESCRIBED LINE, 9.00 FEET;

THENCE EAST ALONG SAID INTERIOR LINE, PERPENDICULAR TO THE LAST DESCRIBED LINE, 31.30 FEET;

THENCE SOUTH ALONG SAID INTERIOR LINE, PERPENDICULAR TO THE LAST DESCRIBED LINE, 11.90 FEET;

THENCE WEST ALONG SAID INTERIOR LINE, PERPENDICULAR TO THE LAST DESCRIBED LINE, 22.88 FEET;

THENCE SOUTH ALONG SAID INTERIOR LINE, PERPENDICULAR TO THE LAST DESCRIBED LINE, 27.12 FEET TO SAID CENTERLINE OF EXTERIOR WALL;

THENCE WEST ALONG SAID CENTERLINE, HAVING AN ANGLE OF 89 DEGREES 55 MINUTES 50 SECONDS TO THE LEFT FROM THE LAST DESCRIBED LINE, 106.87 FEET;

THENCE NORTH ALONG SAID CENTERLINE, HAVING AN ANGLE OF 89 DEGREES 44 MINUTES 45 SECONDS TO THE LEFT FROM THE LAST DESCRIBED LINE, 98.70 FEET;

THENCE EAST ALONG SAID CENTERLINE, PERPENDICULAR TO THE LAST DESCRIBED LINE, 3.00 FEET;

THENCE NORTH ALONG SAID CENTERLINE, PERPENDICULAR TO THE LAST DESCRIBED LINE, 3.42 FEET TO SAID POINT OF BEGINNING.

2ND FLOOR RETAIL PARCEL

(SPACE DESCRIBED BY CENTERLINE OF EXTERIOR WALL)

(2ND FLOOR RETAIL CENTERLINE OF EXTERIOR WALL)

ALL THE LAND, PROPERTY AND SPACE LYING BELOW A HORIZONTAL PLANE HAVING AN ELEVATION OF 43.34 FEET ABOVE CHICAGO CITY DATUM AND ABOVE A HORIZONTAL PLANE HAVING AN ELEVATION OF 28.58 FEET ABOVE CHICAGO CITY DATUM AND WITHIN THE VERTICAL PROJECTION OF THE BOUNDARY LINE OF FOLLOWING DESCRIBED PARCEL OF LAND:

ALL THAT PART THE NORTH HALF OF LOTS 23 TO 31, BOTH INCLUSIVE, TAKEN AS A TRACT, IN ALLMENDINGER'S LAKE SHORE DRIVE ADDITION TO CHICAGO, A SUBDIVISION OF PART OF BLOCK 13 IN THE CANAL TRUSTEE'S SUBDIVISION OF THE SOUTH FRACTIONAL QUARTER OF SECTION 3, TOWNSHIP 39 NORTH, RANGE 14 EAST OF THE THIRD PRINCIPAL MERIDIAN, IN COOK COUNTY, ILLINOIS, DESCRIBED AS FOLLOWS:

COMMENCING AT THE NORTHWEST CORNER OF LOT 29;

THENCE EAST ALONG THE NORTH LINE OF THE NORTH HALF OF LOTS 23 TO 31, A DISTANCE OF 4.03 FEET;

UNOFFICIAL COPY

THENCE SOUTH ALONG A LINE PERPENDICULAR TO THE NORTH LINE OF THE NORTH HALF OF LOTS 23 TO 31, A DISTANCE OF 4.04 FEET TO THE POINT OF BEGINNING, POINT ALSO BEING ON THE CENTERLINE OF EXTERIOR WALL OF THE 2ND STORY SECTION OF THE BUILDING AT 919 N. MICHIGAN AVENUE, ALSO KNOWN AS THE PALMOLIVE BUILDING;

THENCE EAST, A DISTANCE OF 3.60 FEET ALONG SAID CENTERLINE OF EXTERIOR WALL FOR THE FOLLOWING 6 COURSES AND DISTANCES;

THENCE NORTH ALONG SAID CENTERLINE, PERPENDICULAR TO THE LAST DESCRIBED LINE, 3.00 FEET;

THENCE EAST ALONG SAID CENTERLINE, PERPENDICULAR TO THE LAST DESCRIBED LINE, 49.38 FEET;

THENCE SOUTH ALONG SAID CENTERLINE, PERPENDICULAR TO THE LAST DESCRIBED LINE, 2.89 FEET;

THENCE EAST ALONG SAID CENTERLINE, PERPENDICULAR TO THE LAST DESCRIBED LINE, 3.60 FEET;

THENCE SOUTH ALONG SAID CENTERLINE, PERPENDICULAR TO THE LAST DESCRIBED LINE, 0.42 FEET;

THENCE EAST ALONG SAID CENTERLINE, PERPENDICULAR TO THE LAST DESCRIBED LINE, 79.32 FEET;

THENCE SOUTH ALONG A LINE ON THE INTERIOR SURFACE OF SAID BUILDING, PERPENDICULAR TO SAID EXTERIOR SURFACE, 43.91 FEET;

THENCE WEST, PERPENDICULAR TO THE LAST DESCRIBED LINE, 16.32 FEET, ALONG SAID INTERIOR LINE, FOR THE FOLLOWING 31 COURSES AND DISTANCES;

THENCE SOUTH ALONG SAID INTERIOR LINE, PERPENDICULAR TO THE LAST DESCRIBED LINE, 4.62 FEET;

THENCE EAST ALONG SAID INTERIOR LINE, PERPENDICULAR TO THE LAST DESCRIBED LINE, 0.86 FEET;

THENCE SOUTH ALONG SAID INTERIOR LINE, PERPENDICULAR TO THE LAST DESCRIBED LINE, 0.50 FEET;

THENCE EAST ALONG SAID INTERIOR LINE, PERPENDICULAR TO THE LAST DESCRIBED LINE, 0.98 FEET;

THENCE SOUTH ALONG SAID INTERIOR LINE, PERPENDICULAR TO THE LAST DESCRIBED LINE, 0.88 FEET;

THENCE WEST ALONG SAID INTERIOR LINE, PERPENDICULAR TO THE LAST DESCRIBED LINE, 0.28 FEET;

THENCE SOUTH ALONG SAID INTERIOR LINE, PERPENDICULAR TO THE LAST DESCRIBED LINE, 19.50 FEET;

THENCE WEST ALONG SAID INTERIOR LINE, PERPENDICULAR TO THE LAST DESCRIBED LINE, 9.42 FEET;

THENCE NORTH ALONG SAID INTERIOR LINE, PERPENDICULAR TO THE LAST DESCRIBED LINE, 1.70 FEET;

THENCE WEST ALONG SAID INTERIOR LINE, PERPENDICULAR TO THE LAST DESCRIBED LINE, 1.53 FEET;

THENCE NORTH ALONG SAID INTERIOR LINE, PERPENDICULAR TO THE LAST DESCRIBED LINE, 8.70 FEET;

UNOFFICIAL COPY

THENCE EAST ALONG SAID INTERIOR LINE, PERPENDICULAR TO THE LAST DESCRIBED LINE, 2.70 FEET;

THENCE NORTH ALONG SAID INTERIOR LINE, PERPENDICULAR TO THE LAST DESCRIBED LINE, 4.85 FEET;

THENCE WEST ALONG SAID INTERIOR LINE, PERPENDICULAR TO THE LAST DESCRIBED LINE, 3.74 FEET;

THENCE NORTH ALONG SAID INTERIOR LINE, PERPENDICULAR TO THE LAST DESCRIBED LINE, 3.56 FEET;

THENCE WEST ALONG SAID INTERIOR LINE, PERPENDICULAR TO THE LAST DESCRIBED LINE, 4.80 FEET;

THENCE SOUTH ALONG SAID INTERIOR LINE, PERPENDICULAR TO THE LAST DESCRIBED LINE, 3.45 FEET;

THENCE WEST ALONG SAID INTERIOR LINE, PERPENDICULAR TO THE LAST DESCRIBED LINE, 9.43 FEET;

THENCE SOUTH ALONG SAID INTERIOR LINE, PERPENDICULAR TO THE LAST DESCRIBED LINE, 9.51 FEET;

THENCE WEST ALONG SAID INTERIOR LINE, PERPENDICULAR TO THE LAST DESCRIBED LINE, 32.35 FEET;

THENCE NORTH ALONG SAID INTERIOR LINE, PERPENDICULAR TO THE LAST DESCRIBED LINE, 7.24 FEET;

THENCE WEST ALONG SAID INTERIOR LINE, PERPENDICULAR TO THE LAST DESCRIBED LINE, 5.09 FEET;

THENCE NORTH ALONG SAID INTERIOR LINE, PERPENDICULAR TO THE LAST DESCRIBED LINE, 2.40 FEET;

THENCE WEST ALONG SAID INTERIOR LINE, PERPENDICULAR TO THE LAST DESCRIBED LINE, 2.09 FEET;

THENCE NORTH ALONG SAID INTERIOR LINE, PERPENDICULAR TO THE LAST DESCRIBED LINE, 0.58 FEET;

THENCE WEST ALONG SAID INTERIOR LINE, PERPENDICULAR TO THE LAST DESCRIBED LINE, 17.60 FEET;

THENCE SOUTH ALONG SAID INTERIOR LINE, PERPENDICULAR TO THE LAST DESCRIBED LINE, 8.50 FEET;

THENCE EAST ALONG SAID INTERIOR LINE, PERPENDICULAR TO THE LAST DESCRIBED LINE, 13.11 FEET;

THENCE SOUTH ALONG SAID INTERIOR LINE, PERPENDICULAR TO THE LAST DESCRIBED LINE, 2.04 FEET;

THENCE EAST ALONG SAID INTERIOR LINE, PERPENDICULAR TO THE LAST DESCRIBED LINE, 7.05 FEET;

THENCE SOUTH ALONG SAID INTERIOR LINE, PERPENDICULAR TO THE LAST DESCRIBED LINE, 7.20 FEET TO THE CENTERLINE OF EXTERIOR WALL OF SAID BUILDING;

THENCE WEST ALONG SAID CENTERLINE, PERPENDICULAR TO THE LAST DESCRIBED LINE, 1.30 FEET;

THENCE SOUTH ALONG SAID CENTERLINE, PERPENDICULAR TO THE LAST DESCRIBED LINE, 30.60 FEET;

UNOFFICIAL COPY

THENCE WEST ALONG SAID CENTERLINE, HAVING AN ANGLE OF 90 DEGREES 14 MINUTES 12 SECONDS TO THE LEFT TO THE LAST DESCRIBED LINE, 59.52 FEET;

THENCE NORTH ALONG SAID CENTERLINE, HAVING AN ANGLE OF 89 DEGREES 44 MINUTES 45 SECONDS TO THE LEFT TO THE LAST DESCRIBED LINE, 98.70 FEET;

THENCE EAST ALONG SAID CENTERLINE, PERPENDICULAR TO THE LAST DESCRIBED LINE, 3.00 FEET;

THENCE NORTH ALONG SAID CENTERLINE, PERPENDICULAR TO THE LAST DESCRIBED LINE, 3.42 FEET TO SAID POINT OF BEGINNING.

3RD FLOOR RETAIL PARCEL

(SPACE DESCRIBED BY WALL CENTERLINE)

(3RD FLOOR CENTERLINE OF EXTERIOR WALL)

ALL THE LAND, PROPERTY AND SPACE LYING BELOW A HORIZONTAL PLANE HAVING AN ELEVATION OF 53.83 FEET ABOVE CHICAGO CITY DATUM AND ABOVE A HORIZONTAL PLANE HAVING AN ELEVATION OF 43.34 FEET ABOVE CHICAGO CITY DATUM AND WITHIN THE VERTICAL PROJECTION OF THE BOUNDARY LINE OF FOLLOWING DESCRIBED PARCEL OF LAND,:

ALL THAT PART THE NORTH HALF OF LOTS 23 TO 31, BOTH INCLUSIVE, TAKEN AS A TRACT, IN ALLMENDINGER'S LAKE SHORE DRIVE ADDITION TO CHICAGO, A SUBDIVISION OF PART OF BLOCK 13 IN THE CANAL TRUSTEE'S SUBDIVISION OF THE SOUTH FRACTIONAL QUARTER OF SECTION 3, TOWNSHIP 39 NORTH, RANGE 14 EAST OF THE THIRD PRINCIPAL MERIDIAN, IN COOK COUNTY, ILLINOIS, DESCRIBED AS FOLLOWS:

COMMENCING AT THE NORTHWEST CORNER OF LOT 29;

THENCE EAST ALONG THE NORTH LINE OF THE NORTH HALF OF LOTS 23 TO 31, A DISTANCE OF 4.59 FEET;

THENCE SOUTH ALONG A LINE PERPENDICULAR TO THE NORTH LINE OF THE NORTH HALF OF LOTS 23 TO 31, A DISTANCE OF 4.46 FEET TO THE POINT OF BEGINNING, POINT ALSO BEING ON THE CENTERLINE OF EXTERIOR WALL OF THE THIRD STORY SECTION OF THE BUILDING AT 919 N. MICHIGAN AVENUE, ALSO KNOWN AS THE PALMOLIVE BUILDING;

THENCE EAST, A DISTANCE OF 20.17 FEET ALONG SAID CENTERLINE OF EXTERIOR WALL FOR THE FOLLOWING 65 COURSES AND DISTANCES;

THENCE SOUTH ALONG SAID CENTERLINE, PERPENDICULAR TO THE LAST DESCRIBED LINE, 1.40 FEET;

THENCE EAST ALONG SAID CENTERLINE, PERPENDICULAR TO THE LAST DESCRIBED LINE, 16.16 FEET;

UNOFFICIAL COPY

THENCE NORTH ALONG SAID CENTERLINE, PERPENDICULAR TO THE LAST DESCRIBED LINE, 1.40 FEET;

THENCE EAST ALONG SAID CENTERLINE, PERPENDICULAR TO THE LAST DESCRIBED LINE, 20.17 FEET;

THENCE SOUTH ALONG SAID CENTERLINE, PERPENDICULAR TO THE LAST DESCRIBED LINE, 17.19 FEET;

THENCE EAST ALONG SAID CENTERLINE, PERPENDICULAR TO THE LAST DESCRIBED LINE, 1.27 FEET;

THENCE SOUTH ALONG SAID CENTERLINE, PERPENDICULAR TO THE LAST DESCRIBED LINE, 1.40 FEET;

THENCE EAST ALONG SAID CENTERLINE, PERPENDICULAR TO THE LAST DESCRIBED LINE, 16.80 FEET;

THENCE NORTH ALONG SAID CENTERLINE, PERPENDICULAR TO THE LAST DESCRIBED LINE, 1.40 FEET;

THENCE EAST ALONG SAID CENTERLINE, PERPENDICULAR TO THE LAST DESCRIBED LINE, 18.50 FEET;

THENCE SOUTH ALONG SAID CENTERLINE, PERPENDICULAR TO THE LAST DESCRIBED LINE, 1.40 FEET;

THENCE EAST ALONG SAID CENTERLINE, PERPENDICULAR TO THE LAST DESCRIBED LINE, 16.82 FEET;

THENCE NORTH ALONG SAID CENTERLINE, PERPENDICULAR TO THE LAST DESCRIBED LINE, 1.40 FEET;

THENCE EAST ALONG SAID CENTERLINE, PERPENDICULAR TO THE LAST DESCRIBED LINE, 18.50 FEET;

THENCE SOUTH ALONG SAID CENTERLINE, PERPENDICULAR TO THE LAST DESCRIBED LINE, 1.40 FEET;

THENCE EAST ALONG SAID CENTERLINE, PERPENDICULAR TO THE LAST DESCRIBED LINE, 16.80 FEET;

THENCE NORTH ALONG SAID CENTERLINE, PERPENDICULAR TO THE LAST DESCRIBED LINE, 1.40 FEET;

THENCE EAST ALONG SAID CENTERLINE, PERPENDICULAR TO THE LAST DESCRIBED LINE, 1.27 FEET;

THENCE NORTH ALONG SAID CENTERLINE, PERPENDICULAR TO THE LAST DESCRIBED LINE, 17.20 FEET;

THENCE EAST ALONG SAID CENTERLINE, PERPENDICULAR TO THE LAST DESCRIBED LINE, 20.18 FEET;

THENCE SOUTH ALONG SAID CENTERLINE, PERPENDICULAR TO THE LAST DESCRIBED LINE, 1.40 FEET;

THENCE EAST ALONG SAID CENTERLINE, PERPENDICULAR TO THE LAST DESCRIBED LINE, 16.16 FEET;

THENCE NORTH ALONG SAID CENTERLINE, PERPENDICULAR TO THE LAST DESCRIBED LINE, 1.40 FEET;

THENCE EAST ALONG SAID CENTERLINE, PERPENDICULAR TO THE LAST DESCRIBED LINE, 20.18 FEET;

THENCE SOUTH ALONG SAID CENTERLINE, PERPENDICULAR TO THE LAST DESCRIBED LINE, 17.11 FEET;

UNOFFICIAL COPY

THENCE EAST ALONG SAID CENTERLINE, PERPENDICULAR TO THE LAST DESCRIBED LINE, 22.39 FEET;

THENCE SOUTH ALONG SAID CENTERLINE, PERPENDICULAR TO THE LAST DESCRIBED LINE, 54.00 FEET;

THENCE WEST ALONG SAID CENTERLINE, PERPENDICULAR TO THE LAST DESCRIBED LINE, 22.43 FEET;

THENCE SOUTH ALONG SAID CENTERLINE, PERPENDICULAR TO THE LAST DESCRIBED LINE, 17.28 FEET;

THENCE WEST ALONG SAID CENTERLINE, PERPENDICULAR TO THE LAST DESCRIBED LINE, 20.15 FEET;

THENCE NORTH ALONG SAID CENTERLINE, PERPENDICULAR TO THE LAST DESCRIBED LINE, 1.40 FEET;

THENCE WEST ALONG SAID CENTERLINE, PERPENDICULAR TO THE LAST DESCRIBED LINE, 16.16 FEET;

THENCE SOUTH ALONG SAID CENTERLINE, PERPENDICULAR TO THE LAST DESCRIBED LINE, 1.40 FEET;

THENCE WEST ALONG SAID CENTERLINE, PERPENDICULAR TO THE LAST DESCRIBED LINE, 20.15 FEET;

20.14

THENCE NORTH ALONG SAID CENTERLINE, PERPENDICULAR TO THE LAST DESCRIBED LINE, 17.22 FEET;

THENCE WEST ALONG SAID CENTERLINE, PERPENDICULAR TO THE LAST DESCRIBED LINE, 1.30 FEET;

THENCE NORTH ALONG SAID CENTERLINE, PERPENDICULAR TO THE LAST DESCRIBED LINE, 1.40 FEET;

THENCE WEST ALONG SAID CENTERLINE, PERPENDICULAR TO THE LAST DESCRIBED LINE, 16.80 FEET;

THENCE SOUTH ALONG SAID CENTERLINE, PERPENDICULAR TO THE LAST DESCRIBED LINE, 1.40 FEET;

THENCE WEST ALONG SAID CENTERLINE, PERPENDICULAR TO THE LAST DESCRIBED LINE, 18.50 FEET;

THENCE NORTH ALONG SAID CENTERLINE, PERPENDICULAR TO THE LAST DESCRIBED LINE, 1.40 FEET;

THENCE WEST ALONG SAID CENTERLINE, PERPENDICULAR TO THE LAST DESCRIBED LINE, 16.82 FEET;

THENCE SOUTH ALONG SAID CENTERLINE, PERPENDICULAR TO THE LAST DESCRIBED LINE, 1.40 FEET;

THENCE WEST ALONG SAID CENTERLINE, PERPENDICULAR TO THE LAST DESCRIBED LINE, 18.50 FEET;

THENCE NORTH ALONG SAID CENTERLINE, PERPENDICULAR TO THE LAST DESCRIBED LINE, 1.40 FEET;

THENCE WEST ALONG SAID CENTERLINE, PERPENDICULAR TO THE LAST DESCRIBED LINE, 16.80 FEET;

THENCE SOUTH ALONG SAID CENTERLINE, PERPENDICULAR TO THE LAST DESCRIBED LINE, 1.40 FEET;

THENCE WEST ALONG SAID CENTERLINE, PERPENDICULAR TO THE LAST DESCRIBED LINE, 1.30 FEET;

UNOFFICIAL COPY

THENCE SOUTH ALONG SAID CENTERLINE, PERPENDICULAR TO THE LAST DESCRIBED LINE, 17.22 FEET;

THENCE WEST ALONG SAID CENTERLINE, PERPENDICULAR TO THE LAST DESCRIBED LINE, 20.17 FEET;

THENCE NORTH ALONG SAID CENTERLINE, PERPENDICULAR TO THE LAST DESCRIBED LINE, 1.40 FEET;

THENCE WEST ALONG SAID CENTERLINE, PERPENDICULAR TO THE LAST DESCRIBED LINE, 16.16 FEET;

THENCE SOUTH ALONG SAID CENTERLINE, PERPENDICULAR TO THE LAST DESCRIBED LINE, 1.40 FEET;

THENCE WEST ALONG SAID CENTERLINE, PERPENDICULAR TO THE LAST DESCRIBED LINE, 1.10 FEET;

THENCE SOUTH ALONG SAID CENTERLINE, PERPENDICULAR TO THE LAST DESCRIBED LINE, 13.54 FEET;

THENCE WEST ALONG SAID CENTERLINE, PERPENDICULAR TO THE LAST DESCRIBED LINE, 19.07 FEET;

THENCE NORTH ALONG SAID CENTERLINE, PERPENDICULAR TO THE LAST DESCRIBED LINE, 31.92 FEET;

THENCE EAST ALONG SAID CENTERLINE, PERPENDICULAR TO THE LAST DESCRIBED LINE, 1.40 FEET;

THENCE NORTH ALONG SAID CENTERLINE, PERPENDICULAR TO THE LAST DESCRIBED LINE, 16.80 FEET;

THENCE WEST ALONG SAID CENTERLINE, PERPENDICULAR TO THE LAST DESCRIBED LINE, 1.40 FEET;

THENCE NORTH ALONG SAID CENTERLINE, PERPENDICULAR TO THE LAST DESCRIBED LINE, 18.30 FEET;

THENCE EAST ALONG SAID CENTERLINE, PERPENDICULAR TO THE LAST DESCRIBED LINE, 1.40 FEET;

THENCE NORTH ALONG SAID CENTERLINE, PERPENDICULAR TO THE LAST DESCRIBED LINE, ~~16.80~~ FEET;

16.80

THENCE WEST ALONG SAID CENTERLINE, PERPENDICULAR TO THE LAST DESCRIBED LINE, 1.40 FEET;

THENCE NORTH ALONG SAID CENTERLINE, PERPENDICULAR TO THE LAST DESCRIBED LINE, 18.30 FEET TO SAID POINT OF BEGINNING.

4TH FLOOR RETAIL PARCEL

(SPACE DESCRIBED BY WALL CENTERLINE

(4TH FLOOR CENTERLINE OF EXTERIOR WALL)

ALL THE LAND, PROPERTY AND SPACE LYING BELOW A HORIZONTAL PLANE HAVING AN ELEVATION OF 65.63 FEET ABOVE CHICAGO CITY DATUM AND ABOVE A HORIZONTAL PLANE HAVING AN ELEVATION OF 53.83 FEET

UNOFFICIAL COPY

ABOVE CHICAGO CITY DATUM AND WITHIN THE VERTICAL PROJECTION OF THE BOUNDARY LINE OF FOLLOWING DESCRIBED PARCEL OF LAND,:

ALL THAT PART THE NORTH HALF OF LOTS 23 TO 31, BOTH INCLUSIVE, TAKEN AS A TRACT, IN ALLMENDINGER'S LAKE SHORE DRIVE ADDITION TO CHICAGO, A SUBDIVISION OF PART OF BLOCK 13 IN THE CANAL TRUSTEE'S SUBDIVISION OF THE SOUTH FRACTIONAL QUARTER OF SECTION 3, TOWNSHIP 39 NORTH, RANGE 14 EAST OF THE THIRD PRINCIPAL MERIDIAN, IN COOK COUNTY, ILLINOIS, DESCRIBED AS FOLLOWS:

COMMENCING AT THE NORTHWEST CORNER OF LOT 29;

THENCE EAST ALONG THE NORTH LINE OF THE NORTH HALF OF LOTS 23 TO 31, A DISTANCE OF 4.59 FEET;

THENCE SOUTH ALONG A LINE PERPENDICULAR TO THE NORTH LINE OF THE NORTH HALF OF LOTS 23 TO 31, A DISTANCE OF 4.46 FEET TO THE POINT OF BEGINNING, POINT ALSO BEING ON THE CENTERLINE OF EXTERIOR WALL OF THE FOURTH STORY SECTION OF THE BUILDING AT 919 N. MICHIGAN AVENUE, ALSO KNOWN AS THE PALMOLIVE BUILDING;

THENCE EAST A DISTANCE OF 20.17 FEET ALONG SAID CENTERLINE OF EXTERIOR WALL FOR THE FOLLOWING 64 COURSES AND DISTANCES;

THENCE SOUTH ALONG SAID CENTERLINE, PERPENDICULAR TO THE LAST DESCRIBED LINE, 1.40 FEET;

THENCE EAST ALONG SAID CENTERLINE, PERPENDICULAR TO THE LAST DESCRIBED LINE, 16.16 FEET;

THENCE NORTH ALONG SAID CENTERLINE, PERPENDICULAR TO THE LAST DESCRIBED LINE, 1.40 FEET;

THENCE EAST ALONG SAID CENTERLINE, PERPENDICULAR TO THE LAST DESCRIBED LINE, 20.17 FEET;

THENCE SOUTH ALONG SAID CENTERLINE, PERPENDICULAR TO THE LAST DESCRIBED LINE, 17.19 FEET;

THENCE EAST ALONG SAID CENTERLINE, PERPENDICULAR TO THE LAST DESCRIBED LINE, 1.27 FEET;

THENCE SOUTH ALONG SAID CENTERLINE, PERPENDICULAR TO THE LAST DESCRIBED LINE, 1.40 FEET;

THENCE EAST ALONG SAID CENTERLINE, PERPENDICULAR TO THE LAST DESCRIBED LINE, 16.80 FEET;

THENCE NORTH ALONG SAID CENTERLINE, PERPENDICULAR TO THE LAST DESCRIBED LINE, 1.40 FEET;

THENCE EAST ALONG SAID CENTERLINE, PERPENDICULAR TO THE LAST DESCRIBED LINE, 18.50 FEET;

THENCE SOUTH ALONG SAID CENTERLINE, PERPENDICULAR TO THE LAST DESCRIBED LINE, 1.40 FEET;

THENCE EAST ALONG SAID CENTERLINE, PERPENDICULAR TO THE LAST DESCRIBED LINE, 16.82 FEET;

THENCE NORTH ALONG SAID CENTERLINE, PERPENDICULAR TO THE LAST DESCRIBED LINE, 1.40 FEET;

THENCE EAST ALONG SAID CENTERLINE, PERPENDICULAR TO THE LAST DESCRIBED LINE, 18.50 FEET;

UNOFFICIAL COPY

THENCE SOUTH ALONG SAID CENTERLINE, PERPENDICULAR TO THE LAST DESCRIBED LINE, 1.40 FEET;
THENCE EAST ALONG SAID CENTERLINE, PERPENDICULAR TO THE LAST DESCRIBED LINE, 16.80 FEET;
THENCE NORTH ALONG SAID CENTERLINE, PERPENDICULAR TO THE LAST DESCRIBED LINE, 1.40 FEET;
THENCE EAST ALONG SAID CENTERLINE, PERPENDICULAR TO THE LAST DESCRIBED LINE, 1.27 FEET;
THENCE NORTH ALONG SAID CENTERLINE, PERPENDICULAR TO THE LAST DESCRIBED LINE, 17.20 FEET;
THENCE EAST ALONG SAID CENTERLINE, PERPENDICULAR TO THE LAST DESCRIBED LINE, 20.18 FEET;
THENCE SOUTH ALONG SAID CENTERLINE, PERPENDICULAR TO THE LAST DESCRIBED LINE, 1.40 FEET;
THENCE EAST ALONG SAID CENTERLINE, PERPENDICULAR TO THE LAST DESCRIBED LINE, 16.16 FEET;
THENCE NORTH ALONG SAID CENTERLINE, PERPENDICULAR TO THE LAST DESCRIBED LINE, 1.40 FEET;
THENCE EAST ALONG SAID CENTERLINE, PERPENDICULAR TO THE LAST DESCRIBED LINE, 20.18 FEET;
THENCE SOUTH ALONG SAID CENTERLINE, PERPENDICULAR TO THE LAST DESCRIBED LINE, 17.11 FEET;
THENCE EAST ALONG SAID CENTERLINE, PERPENDICULAR TO THE LAST DESCRIBED LINE, 22.39 FEET;
THENCE SOUTH ALONG SAID CENTERLINE, PERPENDICULAR TO THE LAST DESCRIBED LINE, 54.00 FEET;
THENCE WEST ALONG SAID CENTERLINE, PERPENDICULAR TO THE LAST DESCRIBED LINE, 22.43 FEET;
THENCE SOUTH ALONG SAID CENTERLINE, PERPENDICULAR TO THE LAST DESCRIBED LINE, 17.28 FEET;
THENCE WEST ALONG SAID CENTERLINE, PERPENDICULAR TO THE LAST DESCRIBED LINE, 20.14 FEET;
THENCE NORTH ALONG SAID CENTERLINE, PERPENDICULAR TO THE LAST DESCRIBED LINE, 1.40 FEET;
THENCE WEST ALONG SAID CENTERLINE, PERPENDICULAR TO THE LAST DESCRIBED LINE, 16.16 FEET;
THENCE SOUTH ALONG SAID CENTERLINE, PERPENDICULAR TO THE LAST DESCRIBED LINE, 1.40 FEET;
THENCE WEST ALONG SAID CENTERLINE, PERPENDICULAR TO THE LAST DESCRIBED LINE, 20.15 FEET;
THENCE NORTH ALONG SAID CENTERLINE, PERPENDICULAR TO THE LAST DESCRIBED LINE, 17.22 FEET;
THENCE WEST ALONG SAID CENTERLINE, PERPENDICULAR TO THE LAST DESCRIBED LINE, 1.30 FEET;
THENCE NORTH ALONG SAID CENTERLINE, PERPENDICULAR TO THE LAST DESCRIBED LINE, 1.40 FEET;

UNOFFICIAL COPY

THENCE WEST ALONG SAID CENTERLINE, PERPENDICULAR TO THE LAST DESCRIBED LINE, 16.80 FEET;
THENCE SOUTH ALONG SAID CENTERLINE, PERPENDICULAR TO THE LAST DESCRIBED LINE, 1.40 FEET;
THENCE WEST ALONG SAID CENTERLINE, PERPENDICULAR TO THE LAST DESCRIBED LINE, 18.50 FEET;
THENCE NORTH ALONG SAID CENTERLINE, PERPENDICULAR TO THE LAST DESCRIBED LINE, 1.40 FEET;
THENCE WEST ALONG SAID CENTERLINE, PERPENDICULAR TO THE LAST DESCRIBED LINE, 16.82 FEET;
THENCE SOUTH ALONG SAID CENTERLINE, PERPENDICULAR TO THE LAST DESCRIBED LINE, 1.40 FEET;
THENCE WEST ALONG SAID CENTERLINE, PERPENDICULAR TO THE LAST DESCRIBED LINE, 18.50 FEET;
THENCE NORTH ALONG SAID CENTERLINE, PERPENDICULAR TO THE LAST DESCRIBED LINE, 1.40 FEET;
THENCE WEST ALONG SAID CENTERLINE, PERPENDICULAR TO THE LAST DESCRIBED LINE, 16.80 FEET;
THENCE SOUTH ALONG SAID CENTERLINE, PERPENDICULAR TO THE LAST DESCRIBED LINE, 1.40 FEET;
THENCE WEST ALONG SAID CENTERLINE, PERPENDICULAR TO THE LAST DESCRIBED LINE, 1.30 FEET;
THENCE SOUTH ALONG SAID CENTERLINE, PERPENDICULAR TO THE LAST DESCRIBED LINE, 17.22 FEET;
THENCE WEST ALONG SAID CENTERLINE, PERPENDICULAR TO THE LAST DESCRIBED LINE, 20.17 FEET;
THENCE NORTH ALONG SAID CENTERLINE, PERPENDICULAR TO THE LAST DESCRIBED LINE, 1.40 FEET;
THENCE WEST ALONG SAID CENTERLINE, PERPENDICULAR TO THE LAST DESCRIBED LINE, 16.16 FEET;
THENCE SOUTH ALONG SAID CENTERLINE, PERPENDICULAR TO THE LAST DESCRIBED LINE, 1.40 FEET;
THENCE WEST ALONG SAID CENTERLINE, PERPENDICULAR TO THE LAST DESCRIBED LINE, 20.17 FEET;
THENCE NORTH ALONG SAID CENTERLINE, PERPENDICULAR TO THE LAST DESCRIBED LINE, 21.10 FEET;
THENCE EAST ALONG SAID CENTERLINE, PERPENDICULAR TO THE LAST DESCRIBED LINE, 1.40 FEET;
THENCE NORTH ALONG SAID CENTERLINE, PERPENDICULAR TO THE LAST DESCRIBED LINE, 16.80 FEET;
THENCE WEST ALONG SAID CENTERLINE, PERPENDICULAR TO THE LAST DESCRIBED LINE, 1.40 FEET;
THENCE NORTH ALONG SAID CENTERLINE, PERPENDICULAR TO THE LAST DESCRIBED LINE, 18.30 FEET;
THENCE EAST ALONG SAID CENTERLINE, PERPENDICULAR TO THE LAST DESCRIBED LINE, 1.40 FEET;

UNOFFICIAL COPY

THENCE NORTH ALONG SAID CENTERLINE, PERPENDICULAR TO THE LAST DESCRIBED LINE, 16.80 FEET;

THENCE WEST ALONG SAID CENTERLINE, PERPENDICULAR TO THE LAST DESCRIBED LINE, 1.40 FEET;

THENCE NORTH ALONG SAID CENTERLINE, PERPENDICULAR TO THE LAST DESCRIBED LINE, 18.30 FEET TO SAID POINT OF BEGINNING.

RETAIL BUILDING LOBBY (PARCEL "A")

ALL THE LAND PROPERTY AND SPACE LYING BELOW A HORIZONTAL PLANE HAVING AN ELEVATION OF +28.58 FEET ABOVE CHICAGO CITY DATUM AND ABOVE A HORIZONTAL PLANE HAVING AN ELEVATION OF +13.35 FEET ABOVE CHICAGO CITY DATUM AND WITHIN THE VERTICAL PROJECTION OF THE BOUNDARY LINE OF FOLLOWING DESCRIBED PARCEL OF LAND:

ALL THAT PART THE NORTH HALF OF LOTS 23 TO 31, BOTH INCLUSIVE, TAKEN AS A TRACT, IN ALLMENDINGER'S LAKE SHORE DRIVE ADDITION TO CHICAGO, A SUBDIVISION OF PART OF BLOCK 13 IN THE CANAL TRUSTEE'S SUBDIVISION OF THE SOUTH FRACTIONAL QUARTER OF SECTION 3, TOWNSHIP 39 NORTH, RANGE 14 EAST OF THE THIRD PRINCIPAL MERIDIAN, IN COOK COUNTY, ILLINOIS, DESCRIBED AS FOLLOWS:

COMMENCING AT THE NORTHEAST CORNER OF LOT 31;

THENCE WEST ALONG THE NORTH LINE OF THE NORTH HALF OF LOTS 23 TO 31, A DISTANCE OF 29.73 FEET;

THENCE SOUTH ALONG A LINE PERPENDICULAR TO THE NORTH LINE OF THE NORTH HALF OF LOTS 23 TO 31, A DISTANCE OF 2.67 FEET TO THE POINT OF BEGINNING;

THENCE CONTINUING SOUTH ALONG SAID LINE PERPENDICULAR TO THE NORTH LINE OF THE NORTH HALF OF LOTS 23 TO 31, A DISTANCE OF 2.87 FEET;

THENCE EAST ALONG A LINE, PERPENDICULAR TO THE LAST DESCRIBED LINE, 2.30 FEET;

THENCE SOUTH ALONG A LINE, PERPENDICULAR TO THE LAST DESCRIBED LINE, 17.60 FEET;

THENCE EAST ALONG A LINE, PERPENDICULAR TO THE LAST DESCRIBED LINE, 1.15 FEET;

THENCE SOUTH ALONG A LINE, PERPENDICULAR TO THE LAST DESCRIBED LINE, 7.35 FEET ;

THENCE EAST ALONG A LINE, PERPENDICULAR TO THE LAST DESCRIBED LINE, 2.15 FEET;

THENCE SOUTH ALONG A LINE, PERPENDICULAR TO THE LAST DESCRIBED LINE, 6.65 FEET ;

THENCE WEST ALONG A LINE, PERPENDICULAR TO THE LAST DESCRIBED LINE, 2.10 FEET;

UNOFFICIAL COPY

THENCE SOUTH ALONG A LINE, PERPENDICULAR TO THE LAST DESCRIBED
 LINE, 0.75 FEET ;
 THENCE WEST ALONG A LINE, PERPENDICULAR TO THE LAST DESCRIBED
 LINE, 14.45 FEET;
 THENCE NORTH ALONG A LINE, PERPENDICULAR TO THE LAST DESCRIBED
 LINE, 0.75 FEET ;
 THENCE WEST ALONG A LINE, PERPENDICULAR TO THE LAST DESCRIBED
 LINE, 2.10 FEET;
 THENCE NORTH ALONG A LINE, PERPENDICULAR TO THE LAST DESCRIBED
 LINE, 6.65 FEET ;
 THENCE EAST ALONG A LINE, PERPENDICULAR TO THE LAST DESCRIBED
 LINE, 2.10 FEET;
 THENCE NORTH ALONG A LINE, PERPENDICULAR TO THE LAST DESCRIBED
 LINE, 7.35 FEET ;
 THENCE EAST ALONG A LINE, PERPENDICULAR TO THE LAST DESCRIBED
 LINE, 1.85 FEET;
 THENCE NORTH ALONG A LINE, PERPENDICULAR TO THE LAST DESCRIBED
 LINE, 17.60 FEET ;
 THENCE EAST ALONG A LINE, PERPENDICULAR TO THE LAST DESCRIBED
 LINE, 2.30 FEET;
 THENCE NORTH ALONG A LINE, PERPENDICULAR TO THE LAST DESCRIBED
 LINE, 2.91 FEET ;
 THENCE EAST ALONG A LINE, PERPENDICULAR TO THE LAST DESCRIBED
 LINE, 6.80 FEET TO SAID POINT OF BEGINNING.

RETAIL ACCESS PARCEL "B" (RETAIL ELEVATOR 1)

ALL THE LAND PROPERTY AND SPACE LYING BELOW A HORIZONTAL
 PLANE HAVING AN ELEVATION OF +65.63 FEET ABOVE CHICAGO CITY DATUM
 AND ABOVE A HORIZONTAL PLANE HAVING AN ELEVATION OF +13.35 FEET
 ABOVE CHICAGO CITY DATUM AND WITHIN THE VERTICAL PROJECTION OF THE
 BOUNDARY LINE OF FOLLOWING DESCRIBED PARCEL OF LAND:

ALL THAT PART THE NORTH HALF OF LOTS 23 TO 31, BOTH INCLUSIVE,
 TAKEN AS A TRACT, IN ALLMENDINGER'S LAKE SHORE DRIVE ADDITION TO
 CHICAGO, A SUBDIVISION OF PART OF BLOCK 13 IN THE CANAL TRUSTEE'S
 SUBDIVISION OF THE SOUTH FRACTIONAL QUARTER OF SECTION 3, TOWNSHIP 39
 NORTH, RANGE 14 EAST OF THE THIRD PRINCIPAL MERIDIAN, IN COOK COUNTY,
 ILLINOIS, DESCRIBED AS FOLLOWS:

COMMENCING AT THE NORTHEAST CORNER OF LOT 31;
 THENCE WEST ALONG THE NORTH LINE OF THE NORTH HALF OF LOTS 23
 TO 31, A DISTANCE OF 29.73 FEET;
 THENCE SOUTH ALONG A LINE PERPENDICULAR TO THE NORTH LINE OF
 THE NORTH HALF OF LOTS 23 TO 31, A DISTANCE OF 37.89 FEET;
 THENCE EAST ALONG A LINE, PERPENDICULAR TO THE LAST DESCRIBED
 LINE, 3.50 FEET TO THE POINT OF BEGINNING;

UNOFFICIAL COPY

THENCE SOUTH ALONG A LINE, PERPENDICULAR TO THE LAST DESCRIBED LINE, 7.23 FEET;
 THENCE WEST ALONG A LINE, PERPENDICULAR TO THE LAST DESCRIBED LINE, 14.45 FEET;
 THENCE NORTH ALONG A LINE, PERPENDICULAR TO THE LAST DESCRIBED LINE, 7.23 FEET ;
 THENCE EAST ALONG A LINE, PERPENDICULAR TO THE LAST DESCRIBED LINE, 14.45 FEET TO SAID POINT OF BEGINNING.

RETAIL BUILDING LOBBY (PARCEL "C")

ALL THE LAND PROPERTY AND SPACE LYING BELOW A HORIZONTAL PLANE HAVING AN ELEVATION OF +28.58 FEET ABOVE CHICAGO CITY DATUM AND ABOVE A HORIZONTAL PLANE HAVING AN ELEVATION OF +13.35 FEET ABOVE CHICAGO CITY DATUM AND WITHIN THE VERTICAL PROJECTION OF THE BOUNDARY LINE OF FOLLOWING DESCRIBED PARCEL OF LAND:

ALL THAT PART THE NORTH HALF OF LOTS 23 TO 31, BOTH INCLUSIVE, TAKEN AS A TRACT, IN ALLMENDINGER'S LAKE SHORE DRIVE ADDITION TO CHICAGO, A SUBDIVISION OF PART OF BLOCK 13 IN THE CANAL TRUSTEE'S SUBDIVISION OF THE SOUTH FRACTIONAL QUARTER OF SECTION 3, TOWNSHIP 39 NORTH, RANGE 14 EAST OF THE THIRD PRINCIPAL MERIDIAN, IN COOK COUNTY, ILLINOIS, DESCRIBED AS FOLLOWS:

COMMENCING AT THE NORTHEAST CORNER OF LOT 31;

THENCE WEST ALONG THE NORTH LINE OF THE NORTH HALF OF LOTS 23 TO 31, A DISTANCE OF 98.45 FEET;

THENCE SOUTH ALONG A LINE PERPENDICULAR TO THE NORTH LINE OF THE NORTH HALF OF LOTS 23 TO 31, A DISTANCE OF 6.01 FEET TO THE POINT OF BEGINNING;

THENCE CONTINUING SOUTH ALONG SAID LINE PERPENDICULAR TO THE NORTH LINE OF THE NORTH HALF OF LOTS 23 TO 31, A DISTANCE OF 52.67 FEET;

THENCE WEST ALONG A LINE, PERPENDICULAR TO THE LAST DESCRIBED LINE, 10.58 FEET;

THENCE SOUTH ALONG A LINE, PERPENDICULAR TO THE LAST DESCRIBED LINE, 9.00 FEET;

THENCE EAST ALONG A LINE, PERPENDICULAR TO THE LAST DESCRIBED LINE, 10.15 FEET;

THENCE NORTH ALONG A LINE, PERPENDICULAR TO THE LAST DESCRIBED LINE, 2.08 FEET ;

THENCE EAST ALONG A LINE, PERPENDICULAR TO THE LAST DESCRIBED LINE, 4.95 FEET;

THENCE NORTH ALONG A LINE, PERPENDICULAR TO THE LAST DESCRIBED LINE, 6.65 FEET ;

THENCE EAST ALONG A LINE, PERPENDICULAR TO THE LAST DESCRIBED LINE, 4.50 FEET;

UNOFFICIAL COPY

THENCE NORTH ALONG A LINE, PERPENDICULAR TO THE LAST DESCRIBED
LINE, 22.43 FEET ;
THENCE EAST ALONG A LINE, PERPENDICULAR TO THE LAST DESCRIBED
LINE, 7.76 FEET;
THENCE NORTH ALONG A LINE, PERPENDICULAR TO THE LAST DESCRIBED
LINE, 30.41 FEET ;
THENCE WEST ALONG A LINE, PERPENDICULAR TO THE LAST DESCRIBED
LINE, 16.77 FEET TO SAID POINT OF BEGINNING.

PIN: 17-03-213-018 & a portion of 17-03-213-017

Address of Property: 919 North Michigan Avenue, Chicago, Illinois consisting only of the retail portions of the Palmolive Building, 919 North Michigan Ave., Chicago, Illinois, being portions of the first and second floor and all of the third and fourth floor thereof.

UNOFFICIAL COPY

~~Property of Cook County Clerk's Office~~

I CERTIFY THAT THIS
IS A TRUE AND CORRECT COPY

OF DOCUMENT #

0521432093

NOV 23 05

RECORDER OF DEEDS, COOK COUNTY

UNOFFICIAL COPY

(4) p. 18 of First Amendment recorded as 0521432093 should follow p. 16; and (5) p. 20 should follow p. 18 and precede p. 17 and 19 (so that the correct order in which the pages referenced in items (4) and (5) should appear is: 16, 18, 20, 17, 19).

Property of Cook County Clerk's Office