

UNOFFICIAL COPY



Loan Number: 3429476

ASSIGNMENT OF MORTGAGE

Doc#: **0533515051** Fee: \$26.50
Eugene "Gene" Moore RHSP Fee: \$10.00
Cook County Recorder of Deeds
Date: 12/01/2005 10:26 AM Pg: 1 of 2

This Instrument Prepared by:
National City Bank of Indiana
P.O. Box 809068
Dallas TX 75380-9068

MAIL TO:
National City Mortgage Co.
Final Doc's Department
12377 Merit Drive Suite #600
Dallas, Texas 75251

FOR VALUE RECEIVED **INVENTIVE MORTGAGE CORP.** ("Bank") hereby sells, transfers, sets over and assigns to: **NATIONAL CITY MORTGAGE CO.** 3232 Newmark Drive, Miamisburg, OH 45342. Its successors and/or assigns, Bank's entire right, title, and interest in and to the following described mortgage (Mortgage") and promissory note (" Promissory Note") which are 7/22/04. In the original principal amount of 124,000.00. The Mortgage is described and identified by the following name (s) of the mortgagor(s), Instrument number, and/or Book and Page number as recorded in **COOK** County, **IL**

MORTGAGOR(S)	INSTRUMENT NO.	DATE	BOOK & PAGE
GERALDINE STEVENS	0421146149	7/29/04	

LEGAL DESCRIPTION ATTACHED

IN TESTIMONY WHEREOF, Said **INVENTIVE MORTGAGE CORP.** Has hereunto set its hand this 25 th day of October 2005.

ATTEST: *Shawntrel Veath*
Typed Name: Shawntrel Veath

By: *Natalie Sekel*
Name: Natalie Sekel
Title: Mortgage Officer

STATE OF TEXAS

COUNTY OF DALLAS SS:

The foregoing instrument was acknowledged before me this 12 th day of October 2005, by Natalie Sekel, Mortgage Officer, On behalf of **INVENTIVE MORTGAGE CORP.**

3/12/2006
My Commission Expires

Vicki K. Warner
NOTARY PUBLIC

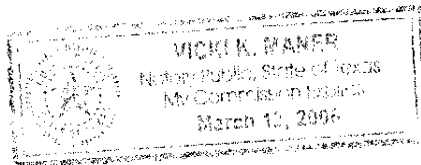

*54
P2
11/24
01*

UNOFFICIAL COPY

LOT 30 IN CRICKET HILL, BEING A SUBDIVISION OF PART OF THE WEST 1/2 OF THE NORTHWEST 1/4 OF SECTION 21, TOWNSHIP 35 NORTH, RANGE 13, EAST OF THE THIRD PRINCIPAL MERIDIAN, PLAT OF WHICH WAS RECORDED NOVEMBER 15, 1971 AS DOCUMENT NUMBER 21711420, EAST OF THE THIRD PRINCIPAL MERIDIAN, IN COOK COUNTY, ILLINOIS.

pin 31-21-104-005-0000

Property of Cook County Clerk's Office