

UNOFFICIAL COPY

SPECIAL WARRANTY DEED

THIS INDENTURE, made this 6th day of March, 2006, between **McRIL, LLC**, a Virginia limited liability company, party of the first part, and **BONSTORES REALTY TWO, LLC**, a Delaware limited liability company, party of the second part, WITNESSETH, that the party of the first part for and in consideration of the sum of TEN AND NO/100ths DOLLARS (\$10.00) and good and other valuable consideration in hand paid by the party of the second part, the receipt whereof is hereby acknowledged, by these presents does REMISE, RELEASE, ALIEN AND CONVEY unto the party of the second part, and to its heirs and assigns, FOREVER, all the following described real estate, situated in Cook County Illinois, described as follows:

See Exhibit A attached hereto and made a part hereof

Together with all and singular the hereditaments and appurtenances thereunto belonging, or in anywise appertaining, and the reversion and reversions, remainder and remainders, rents, issues and profits thereof, and all the estate, right, title, interest, claim or demand whatsoever, of the party of the first part, either in law or equity, of, in and to the below described premises, with the hereditaments and appurtenances:

See Exhibit B attached hereto and made a part hereof

TO HAVE AND TO HOLD the said premises as described below, with the appurtenances, unto the party of the second part, its heirs and assigns forever.

And the party of the first part, for itself, and its successors, does covenant, promise, and agree, to and with the party of the second part, its heirs and assigns, that it has not done or suffered to be done, anything whereby the said premises hereby granted are, or may be, in any manner incumbered or charged, except as herein recited; and that the said premises, against all persons lawfully claiming, or to claim the same, by, through, or under it, it WILL WARRANT AND DEFEND.

IN WITNESS WHEREOF, said party of the first part has caused its name to be signed to these presents by its President, the day and year first above written.

McRIL, LLC, a Virginia limited liability company

By: James H. Baireuther

Name: James H. Baireuther

Its: Senior Vice President and Chief Administrative Officer

This transaction is exempt from transfer tax under 35ILCS 200/31-45(e).

By: Alison Taylor
Name: Alison Taylor
Title: Agent



Doc#: 0608827139 Fee: \$48.50
Eugene "Gene" Moore RHSP Fee: \$10.00
Cook County Recorder of Deeds
Date: 03/29/2006 04:22 PM Pg: 1 of 13

UNOFFICIAL COPY

EXHIBIT A

LEGAL DESCRIPTION

[ADD METES AND BOUNDS HERE]

PINS: _____

COMMONLY KNOWN AS: _____, CHICAGO, ILLINOIS

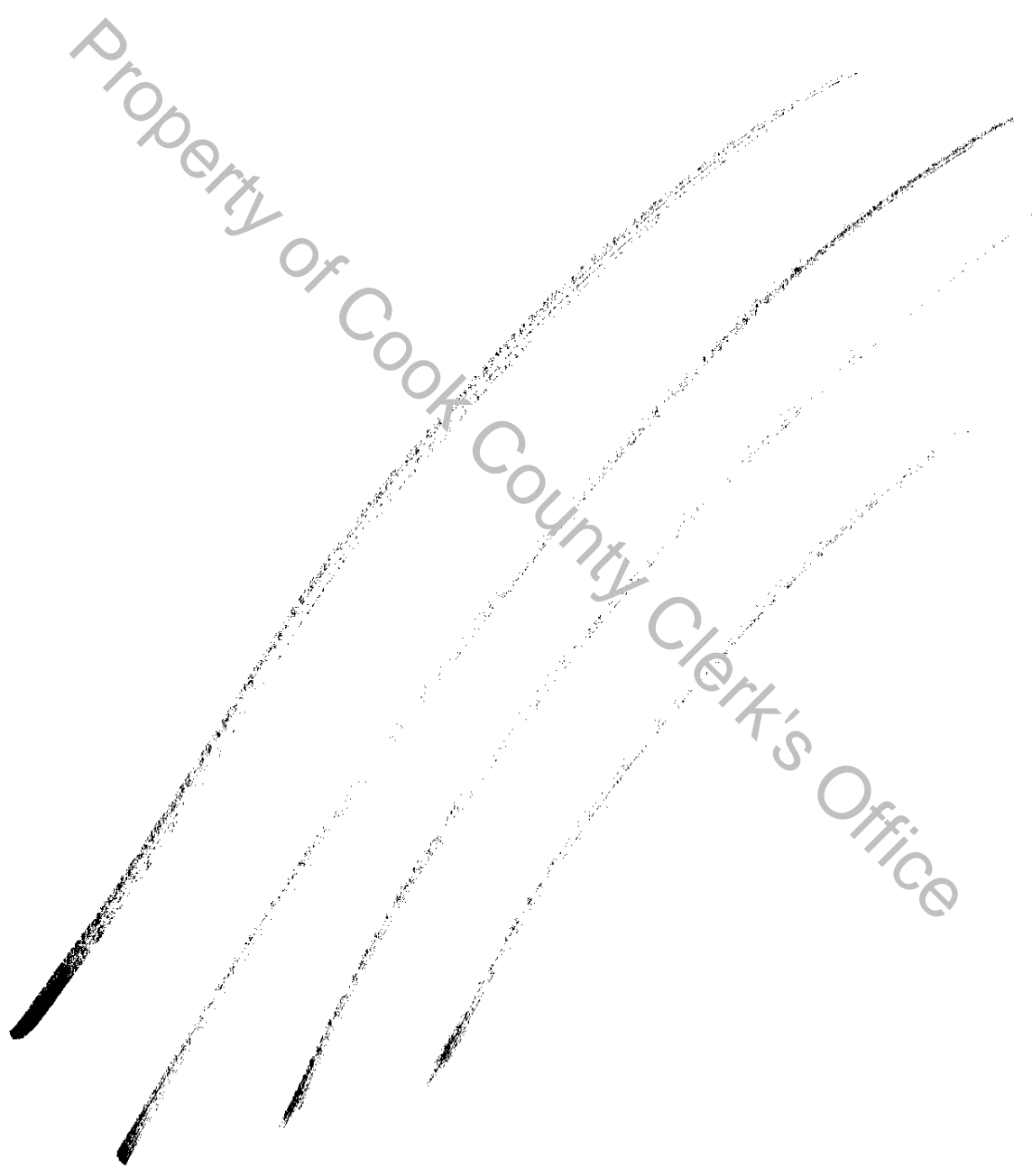

UNOFFICIAL COPY

Edens Plaza
Wilmette, IL

EXHIBIT A

PARCEL 1:

LOT 1 IN EDENS PLAZA SUBDIVISION, BEING A SUBDIVISION IN THE SOUTHEAST 1/4 OF SECTION 30, TOWNSHIP 42 NORTH, RANGE 13 EAST OF THE THIRD PRINCIPAL MERIDIAN, ACCORDING TO THE PLAT THEREOF RECORDED SEPTEMBER 20, 1967 AS DOCUMENT 20265607 IN COOK COUNTY, ILLINOIS EXCEPT FOR THE PROPERTY DESCRIBED AS FOLLOWS:

THAT PART OF LOT 1 IN EDENS PLAZA, BEING A SUBDIVISION IN THE SOUTHEAST QUARTER OF SECTION 30, TOWNSHIP 42, RANGE 13 EAST OF THE THIRD PRINCIPAL MERIDIAN, ACCORDING TO THE PLAT THEREOF RECORDED SEPTEMBER 20, 1967 AS DOCUMENT 20265607, IN COOK COUNTY, ILLINOIS, DESCRIBED AS FOLLOWS:

BEGINNING AT THE NORTHWEST CORNER OF LOT 1 AFORESAID; THENCE ON AN ASSUMED AZIMUTH OF 129 DEGREES 36 MINUTES 27 SECONDS ALONG THE NORTHERLY LINE OF SAID LOT 1, A DISTANCE OF 585.84 FEET TO THE EASTERLY LINE OF SAID LOT 1; THENCE ON AN AZIMUTH OF 153 DEGREES 45 MINUTES 59 SECONDS ALONG SAID EASTERLY LINE, BEING ALSO THE WESTERLY LINE OF SKOKIE BLVD., 76.51 FEET TO A POINT OF CURVATURE IN SAID LINE; THENCE SOUTHEASTERLY ALONG A TANGENTIAL CURVE CONCAVE TO THE EAST, RADIUS 5679.65 FEET, CENTRAL ANGLE 02 DEGREES 51 MINUTES 55 SECONDS, 284.03 FEET; THENCE ON AN AZIMUTH OF 250 DEGREES 52 MINUTES 06 SECONDS, 223.90 FEET; THENCE ON AN AZIMUTH OF 166 DEGREES 51 MINUTES 28 SECONDS, 113.94 FEET; THENCE ON AN AZIMUTH OF 160 DEGREES 29 MINUTES 46 SECONDS, 95.91 FEET; THENCE ON AN AZIMUTH OF 269 DEGREES 57 MINUTES 45 SECONDS, 78.44 FEET; THENCE ON AN AZIMUTH OF 359 DEGREES 57 MINUTES 45 SECONDS, 223.80 FEET; THENCE ON AN AZIMUTH OF 333 DEGREES 27 MINUTES 26 SECONDS, 166.82 FEET; THENCE ON AN AZIMUTH 270 DEGREES 32 MINUTES 56 SECONDS, 296.68 FEET TO A POINT ON THE WEST LINE OF LOT 1 WHICH IS 598.76 FEET SOUTH OF THE NORTHWEST CORNER THEREOF; THENCE ON AN AZIMUTH OF 359 DEGREES 53 MINUTES 30 SECONDS ALONG SAID WEST LINE, 598.76 FEET TO THE POINT OF BEGINNING.

ALSO

THAT PART OF LOT 1 IN EDENS PLAZA, BEING A SUBDIVISION IN THE SOUTHEAST QUARTER OF SECTION 30, TOWNSHIP 42, RANGE 13 EAST OF THE THIRD PRINCIPAL MERIDIAN, ACCORDING TO THE PLAT THEREOF RECORDED SEPTEMBER 20, 1967 AS DOCUMENT 20265607, IN COOK COUNTY, ILLINOIS, DESCRIBED AS FOLLOWS:

UNOFFICIAL COPY

BEGINNING AT THE SOUTHWEST CORNER OF LOT 1 AFORESAID; THENCE ON AN ASSUMED AZIMUTH OF 359 DEGREES 59 MINUTES 43 SECONDS ALONG THE WEST LINE OF SAID LOT 1, A DISTANCE OF 360.00 FEET TO AN ANGLE POINT THEREIN; THENCE ON AN AZIMUTH OF 305 DEGREES 04 MINUTES 59 SECONDS ALONG THE WEST LINE OF LOT 1, A DISTANCE OF 143.97 FEET TO A POINT WHICH IS 204.00 FEET SOUTHEASTERLY OF AN ANGLE POINT IN SAID WEST LINE; THENCE ON AN AZIMUTH OF 35 DEGREES 04 MINUTES 59 SECONDS, 50.64 FEET; THENCE ON AN AZIMUTH OF 89 DEGREES 55 MINUTES 36 SECONDS, 175.52 FEET; THENCE ON AN AZIMUTH OF 359 DEGREES 57 MINUTES 45 SECONDS, 141.04 FEET; THENCE ON AN AZIMUTH OF 89 DEGREES 57 MINUTES 45 SECONDS, 93.57 FEET; THENCE ON AN AZIMUTH OF 160 DEGREES 20 MINUTES 46 SECONDS, 190.61 FEET; THENCE ON AN AZIMUTH OF 90 DEGREES 00 MINUTES 00 SECONDS, 210.19 FEET; THENCE ON AN AZIMUTH OF 341 DEGREES 36 MINUTES 33 SECONDS, 185.60 FEET; THENCE ON AN AZIMUTH OF 59 DEGREES 58 MINUTES 08 SECONDS, 46.59 FEET TO THE EAST LINE OF LOT 1; THENCE SOUTHERLY ALONG SAID EAST LINE AND A CURVE CONCAVE TO THE EAST (BEING ALSO THE WEST LINE OF SKOKIE BLVD.), RADIUS 5679.65 FOOT, A CENTRAL ANGLE 04 DEGREES 05 MINUTES 18 SECONDS, 405.28 FEET TO A POINT ON A 3291.63 FOOT RADIUS CURVE, THE CENTER OF CIRCLE OF SAID CURVE BEARS AN AZIMUTH OF 74 DEGREES 03 MINUTES 26 SECONDS FROM SAID POINT; THENCE SOUTHERLY ALONG SAID CURVE, CENTRAL ANGLE 04 DEGREES 00 MINUTES 39 SECONDS, 230.42 FEET TO A POINT OF REVERSE CURVATURE; THENCE SOUTHWESTERLY ALONG A 25.00 FOOT RADIUS CURVE, CENTRAL ANGLE 109 DEGREES 56 MINUTES 59 SECONDS, 47.98 FEET TO THE SOUTH LINE OF LOT 1; THENCE ON AN AZIMUTH OF 270 DEGREES 00 MINUTES 00 SECONDS ALONG SAID SOUTH LINE, BEING ALSO THE NORTH LINE OF LAKE AVE., 612.39 FEET TO THE POINT OF BEGINNING.

PARCEL 2:

NON-EXCLUSIVE EASEMENT IN FAVOR OF PARCEL 1 AS CREATED BY THE EDENS PLAZA RECIPROCAL OPERATING AND EASEMENT AGREEMENT DATED MARCH 25, 1994 AND RECORDED MARCH 30, 1994 AS DOCUMENT 94287447 MADE BY AND BETWEEN NBD BANK, AS TRUSTEE UNDER TRUST NO. 4671.AH, EDENS CENTER ASSOCIATES AND CPS DEPARTMENT STORES, INC. FOR THE FOLLOWING PURPOSES: USE OF THE PARKING AREA FOR THE PARKING AND PASSAGE OF PASSENGER MOTOR VEHICLES AND PEDESTRIANS; USE OF THE ROADWAYS TO PROVIDE PASSAGE BY MOTOR VEHICLES AND PEDESTRIANS; USE OF VARIOUS WALKWAYS; USE OF THE PARKING AREA FOR SURFACE STORM WATER RUN-OFF TO THE STORM WATER FACILITIES; USE FOR VEHICULAR AND PEDESTRIAN ACCESS OVER THE ACCESS ROAD DEPICTED ON EXHIBIT B THERETO; INSTALL, MAINTAIN, REPAIR, USE AND OPERATE THE SHOPPING CENTER IDENTIFICATION SIGNS; RIGHT TO HAVE OTHER PARTY'S BUILDING (AS DEFINED THEREIN) ABUT AND CONNECT TO; FOR COMMON UTILITY FACILITIES AND OTHER UTILITY FACILITIES; OVER, UPON, UNDER AND ON THE FOLLOWING TRACT OF LAND:

THAT PART OF LOT 1 IN EDENS PLAZA, BEING A SUBDIVISION IN THE SOUTHEAST QUARTER OF SECTION 30, TOWNSHIP 42 NORTH, RANGE 13 EAST OF THE THIRD

UNOFFICIAL COPY

PRINCIPAL MERIDIAN, ACCORDING TO THE PLAT THEREOF RECORDED SEPTEMBER 20, 1967 AS DOCUMENT 20265607 IN COOK COUNTY, ILLINOIS, DESCRIBED AS FOLLOWS:

COMMENCING AT THE NORTHWEST CORNER OF LOT 1 AFORESAID; THENCE ON AN ASSUMED AZIMUTH OF 129 DEGREES 36 MINUTES 27 SECONDS ALONG THE NORTHERLY LINE OF SAID LOT 1, A DISTANCE OF 585.84 FEET TO THE EASTERLY LINE OF SAID LOT 1; THENCE ON AN AZIMUTH OF 153 DEGREES 45 MINUTES 59 SECONDS ALONG SAID EASTERLY LINE, BEING ALSO THE WESTERLY LINE OF SKOKIE BLVD., 76.51 FEET TO A POINT OF CURVATURE IN SAID LINE; THENCE SOUTHEASTERLY ALONG A TANGENTIAL CURVE, CONCAVE TO THE WEST, RADIUS 5679.65 FEET, CENTRAL ANGLE 02 DEGREES 51 MINUTES 55 SECONDS, 284.03 FEET FOR A POINT OF BEGINNING; THENCE ON AN AZIMUTH OF 250 DEGREES 52 MINUTES 06 SECONDS 223.90 FEET; THENCE ON AN AZIMUTH OF 166 DEGREES 51 MINUTES 28 SECONDS 113.94 FEET; THENCE ON AN AZIMUTH OF 160 DEGREES 20 MINUTES 46 SECONDS 95.91 FEET; THENCE ON AN AZIMUTH OF 269 DEGREES 57 MINUTES 45 SECONDS, 78.44 FEET; THENCE ON AN AZIMUTH OF 359 DEGREES 57 MINUTES 45 SECONDS 223.80 FEET; THENCE ON AN AZIMUTH OF 333 DEGREES 27 MINUTES 26 SECONDS, 166.62 FEET; THENCE ON AN AZIMUTH 270 DEGREES 32 MINUTES 56 SECONDS 296.68 FEET TO A POINT ON THE WEST LINE OF LOT 1 WHICH IS 598.76 FEET SOUTH OF THE NORTHWEST CORNER THEREOF; THENCE ON AN AZIMUTH OF 179 DEGREES 53 MINUTES 30 SECONDS ALONG SAID WEST LINE, 486.59 FEET TO AN ANGLE POINT THEREIN; THENCE ON AN AZIMUTH OF 125 DEGREES 04 MINUTES 59 SECONDS ALONG THE WEST LINE OF SAID LOT 1, A DISTANCE OF 204.00 FEET; THENCE AN AZIMUTH OF 35 DEGREES 04 MINUTES 59 SECONDS; 50.64 FEET; THENCE ON AN AZIMUTH OF 89 DEGREES 55 MINUTES 36 SECONDS; 175.52 FEET; THENCE ON AN AZIMUTH OF 359 DEGREES 57 MINUTES 45 SECONDS, 141.04 FEET; THENCE ON AN AZIMUTH OF 89 DEGREES 57 MINUTES 45 SECONDS 93.57 FEET; THENCE ON AN AZIMUTH OF 160 DEGREES 20 MINUTES 46 SECONDS 190.61 FEET; THENCE ON AN AZIMUTH OF 90 DEGREES 00 MINUTES 00 SECONDS 210.19 FEET; THENCE ON AN AZIMUTH OF 341 DEGREES 36 MINUTES 33 SECONDS 185.60 FEET; THENCE ON AN AZIMUTH OF 69 DEGREES 58 MINUTES 08 SECONDS, ALONG RADIAL LINE 46.59 FEET TO THE EAST LINE OF LOT 1; THENCE NORTHERLY ALONG SAID EAST LINE AND A CURVE CONCAVE TO THE WEST (BEING ALSO THE WEST LINE OF SKOKIE BLVD.) RADIUS 5679.65 FEET, CENTRAL ANGLE 03 DEGREES 20 MINUTES 14 SECONDS, 330.82 FEET TO THE POINT OF BEGINNING.

PIN NO. 05-30-405-020-000

ADDRESS: 3200 LAKE AVENUE, WILMETTE, IL

UNOFFICIAL COPY

EXHIBIT B

Property of Cook County Clerk's Office

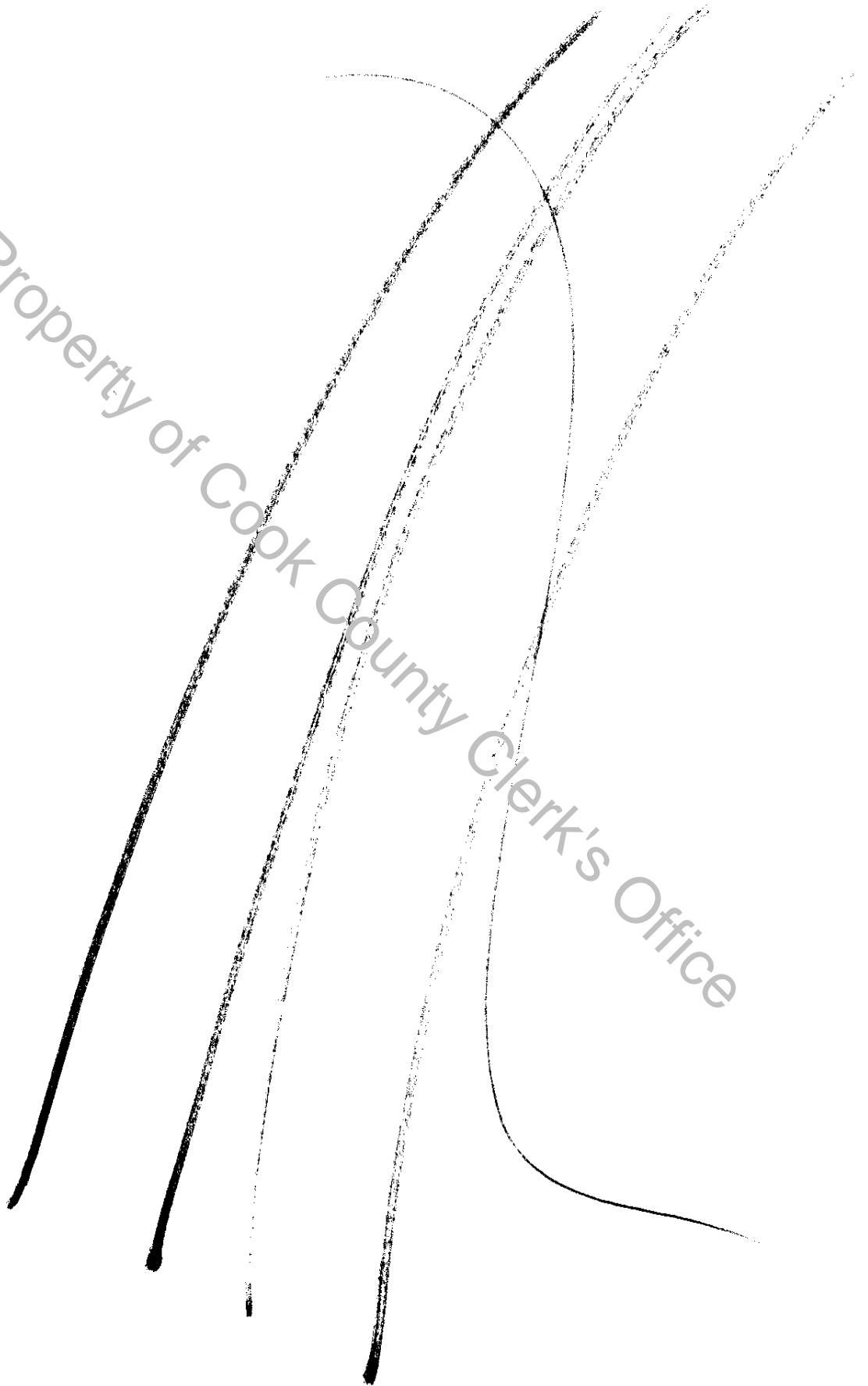

UNOFFICIAL COPY

SCHEDULE B

Edens Plaza

EXCEPTIONS FROM COVERAGE

2. NON--EXCLUSIVE EASEMENT CREATED BY THE EDENS PLAZA RECIPROCAL OPERATING AND EASEMENT AGREEMENT DATED MARCH 25, 1994 AND RECORDED MARCH 30, 1994 AS DOCUMENT 94287447 MADE BY AND BETWEEN FSD BANK, AS TRUSTEE UNDER TRUST NUMBER 4671-AH, EDENS CENTER ASSOCIATES AND CPS DEPARTMENT STORES, INC., FOR THE FOLLOWING PURPOSES: USE OF THE PARKING AREA FOR THE PARKING AND PASSAGE OF PASSENGER MOTOR VEHICLES AND PEDESTRIANS; USE OF THE ROADWAYS TO PROVIDE PASSAGE BY MOTOR VEHICLES AND PEDESTRIANS; USE OF VARIOUS WALKWAYS; USE OF THE PARKING AREA FOR SURFACE STORM WATER RUN-OFF TO THE STORM WATER FACILITIES; USE FOR VEHICULAR AND PEDESTRIAN ACCESS OVER THE ACCESS ROAD DEPICTED ON EXHIBIT B THERETO; INSTALL, MAINTAIN, REPAIR, USE AND OPERATE THE SHOPPING CENTER IDENTIFICATION SIGNS; RIGHT TO HAVE OTHER PARTY'S BUILDING (AS DEFINED THEREIN) ABUT AND CONNECT TO; FOR COMMON UTILITY FACILITIES AND OTHER UTILITY FACILITIES; OVER, UPON, UNDER AND ON THE FOLLOWING TRACT OF LAND:

THAT PART OF LOT 1 IN EDENS PLAZA, BEING A SUBDIVISION IN THE SOUTHEAST QUARTER OF SECTION 30, TOWNSHIP 42 NORTH, RANGE 13 EAST OF THE THIRD PRINCIPAL MERIDIAN, ACCORDING TO THE PLAT THEREOF RECORDED SEPTEMBER 20, 1967 AS DOCUMENT 20265607, IN COOK COUNTY, ILLINOIS, DESCRIBED AS FOLLOWS:

COMMENCING AT THE NORTHWEST CORNER OF LOT 1 AFORESAID; THENCE ON AN ASSUMED AZIMUTH OF 129 DEGREES 36 MINUTES 27 SECONDS ALONG THE NORTHERLY LINE OF SAID LOT 1, A DISTANCE OF 555.84 FEET TO THE EASTERLY LINE OF SAID LOT 1, THENCE ON AN AZIMUTH OF 153 DEGREES 45 MINUTES 59 SECONDS ALONG SAID EASTERLY LINE, BEING ALSO THE WESTERLY LINE OF SKOKIE BLVD., 75.51 FEET TO A POINT OF CURVATURE IN SAID LINE; THENCE SOUTHEASTERLY ALONG A TANGENTIAL CURVE CONCAVE TO THE WEST, RADIUS 5679.65 FEET, CENTRAL ANGLE 02 DEGREES 51 MINUTES 55 SECONDS, 284.03 FEET FOR A POINT OF BEGINNING; THENCE ON AN AZIMUTH OF 250 DEGREES 52 MINUTES 06 SECONDS, 223.90 FEET; THENCE ON AN AZIMUTH OF 166 DEGREES 51 MINUTES 28 SECONDS, 113.94 FEET; THENCE ON AN AZIMUTH OF 160 DEGREES 20 MINUTES 46 SECONDS 95.91 FEET; THENCE ON AN AZIMUTH OF 269 DEGREES 57 MINUTES 45 SECONDS, 78.44 FEET; THENCE ON AN AZIMUTH OF 359 DEGREES 57 MINUTES 45 SECONDS, 223.80 FEET; THENCE ON AN AZIMUTH OF 333 DEGREES 27 MINUTES 26 SECONDS, 166.82 FEET; THENCE ON AN AZIMUTH 270 DEGREES 32 MINUTES 56 SECONDS 296.68 FEET TO A POINT ON THE WEST LINE OF LOT 1 WHICH IS 598.76 FEET SOUTH OF THE NORTHWEST CORNER THEREOF; THENCE ON AN AZIMUTH OF 179 DEGREES 53 MINUTES 30 SECONDS ALONG SAID WEST LINE, 486.59 FEET TO AN ANGLE POINT THEREIN, THENCE ON AN AZIMUTH OF 125 DEGREES 04 MINUTES 59 SECONDS ALONG THE WEST LINE OF SAID LOT 1, A DISTANCE OF 204.00 FEET; THENCE ON AN AZIMUTH OF 35 DEGREES 04 MINUTES 59 SECONDS, 50.64 FEET; THENCE ON AN AZIMUTH OF 89 DEGREES 55 MINUTES 36 SECONDS, 175.52 FEET; THENCE ON AN AZIMUTH OF 359 DEGREES 57 MINUTES 45 SECONDS, 141.04 FEET; THENCE ON AN AZIMUTH OF 89 DEGREES 57 MINUTES 45 SECONDS, 93.57 FEET; THENCE ON AN AZIMUTH OF 160 DEGREES 20 MINUTES 46 SECONDS, 190.61 FEET; THENCE ON AN

Continued on next page

UNOFFICIAL COPY

Policy No: 0-Proforma

AZIMUTH OF 90 DEGREES 00 MINUTES 00 SECONDS, 210.19 FEET;
 THENCE ON AN AZIMUTH OF 341 DEGREES 36 MINUTES 33 SECONDS,
 185.60 FEET; THENCE ON AN AZIMUTH OF 69 DEGREES 58 MINUTES 08
 SECONDS, ALONG RADIAL LINE 46.59 FEET TO THE EAST LINE OF LOT
 1; THENCE NORTHERLY ALONG SAID EAST LINE AND A CURVE CONCAVE TO
 THE WEST (BEING ALSO THE WEST LINE OF SKOKIE BLVD.), RADIUS
 5679.65 FOOT, A CENTRAL ANGLE 03 DEGREES 20 MINUTES 14 SECONDS,
 330.82 FEET TO THE POINT OF BEGINNING.

3. EASEMENT IN FAVOR OF COMMONWEALTH EDISON COMPANY, AND ITS/THEIR RESPECTIVE SUCCESSORS AND ASSIGNS, TO INSTALL, OPERATE AND MAINTAIN ALL EQUIPMENT NECESSARY FOR THE PURPOSE OF SERVING THE LAND AND OTHER PROPERTY, TOGETHER WITH THE RIGHT OF ACCESS TO SAID EQUIPMENT, AND THE PROVISIONS RELATING THERETO CONTAINED IN THE GRANT RECORDED/FILED AS DOCUMENT NO. 94354669, AFFECTING THE LAND AS SHOWN ON EXHIBIT 'A' ATTACHED THERETO AND AS SHOWN ON THE SURVEY BY DALE A. GRAY, DATED FEBRUARY 21, 2006, JOB NO. 06-3198 ("THE SURVEY").

(FOR FURTHER PARTICULARS, SEE RECORD.)

4. EASEMENT IN FAVOR OF COMMONWEALTH EDISON COMPANY, AND ITS/THEIR RESPECTIVE SUCCESSORS AND ASSIGNS TO INSTALL, OPERATE AND MAINTAIN ALL EQUIPMENT NECESSARY FOR THE PURPOSE OF SERVING THE LAND AND OTHER PROPERTY, TOGETHER WITH THE RIGHT OF ACCESS TO SAID EQUIPMENT, AND THE PROVISIONS RELATING THERETO CONTAINED IN THE GRANT RECORDED/FILED AS DOCUMENT NO. 94810590, AFFECTING THE PROPERTY SHOWN ON EXHIBIT 'A' ATTACHED THERETO AND AS SHOWN ON THE SURVEY BY DALE A. GRAY, DATED FEBRUARY 21, 2006, JOB NO. 06-3198 ("THE SURVEY").

(FOR FURTHER PARTICULARS, SEE RECORD.)

5. RESTRICTIONS CONTAINED IN QUIT CLAIM DEED FROM THE COUNTY OF COOK TO CARSON FIRIE SCOTT AND COMPANY, DATED AUGUST 16, 1955 AND RECORDED AUGUST 25, 1955 AS DOCUMENT 16343650 PROHIBITING ANY MEANS OF ACCESS TO AND FROM LAND TO THE EDENS EXPRESSWAY.

NOTE: SAID INSTRUMENT CONTAINS NO PROVISION FOR A FORFEITURE OF OR REVERSION OF TITLE IN CASE OF BREACH OF CONDITION .

UNOFFICIAL COPY

Edens Plaza
Wilmette, IL

EXHIBIT A

PARCEL 1:

LOT 1 IN EDENS PLAZA SUBDIVISION, BEING A SUBDIVISION IN THE SOUTHEAST 1/4 OF SECTION 30, TOWNSHIP 42 NORTH, RANGE 13 EAST OF THE THIRD PRINCIPAL MERIDIAN, ACCORDING TO THE PLAT THEREOF RECORDED SEPTEMBER 20, 1967 AS DOCUMENT 20265607 IN COOK COUNTY, ILLINOIS EXCEPT FOR THE PROPERTY DESCRIBED AS FOLLOWS:

THAT PART OF LOT 1 IN EDENS PLAZA, BEING A SUBDIVISION IN THE SOUTHEAST QUARTER OF SECTION 30, TOWNSHIP 42, RANGE 13 EAST OF THE THIRD PRINCIPAL MERIDIAN, ACCORDING TO THE PLAT THEREOF RECORDED SEPTEMBER 20, 1967 AS DOCUMENT 20265607, IN COOK COUNTY, ILLINOIS, DESCRIBED AS FOLLOWS:

BEGINNING AT THE NORTHWEST CORNER OF LOT 1 AFORESAID; THENCE ON AN ASSUMED AZIMUTH OF 129 DEGREES 36 MINUTES 27 SECONDS ALONG THE NORTHERLY LINE OF SAID LOT 1, A DISTANCE OF 585.84 FEET TO THE EASTERLY LINE OF SAID LOT 1; THENCE ON AN AZIMUTH OF 153 DEGREES 45 MINUTES 59 SECONDS ALONG SAID EASTERLY LINE BEING ALSO THE WESTERLY LINE OF SKOKIE BLVD., 76.51 FEET TO A POINT OF CURVATURE IN SAID LINE; THENCE SOUTHEASTERLY ALONG A TANGENTIAL CURVE CONCAVE TO THE EAST, RADIUS 5679.65 FEET, CENTRAL ANGLE 02 DEGREES 51 MINUTES 55 SECONDS, 284.03 FEET; THENCE ON AN AZIMUTH OF 250 DEGREES 52 MINUTES 06 SECONDS, 223.90 FEET; THENCE ON AN AZIMUTH OF 166 DEGREES 51 MINUTES 28 SECONDS, 113.94 FEET; THENCE ON AN AZIMUTH OF 160 DEGREES 29 MINUTES 46 SECONDS, 95.91 FEET; THENCE ON AN AZIMUTH OF 269 DEGREES 57 MINUTES 45 SECONDS, 78.44 FEET; THENCE ON AN AZIMUTH OF 359 DEGREES 57 MINUTES 45 SECONDS, 223.80 FEET; THENCE ON AN AZIMUTH OF 333 DEGREES 27 MINUTES 26 SECONDS, 166.82 FEET; THENCE ON AN AZIMUTH 270 DEGREES 32 MINUTES 56 SECONDS, 296.68 FEET TO A POINT ON THE WEST LINE OF LOT 1 WHICH IS 598.76 FEET SOUTH OF THE NORTHWEST CORNER THEREOF; THENCE ON AN AZIMUTH OF 359 DEGREES 53 MINUTES 30 SECONDS ALONG SAID WEST LINE, 598.76 FEET TO THE POINT OF BEGINNING.

ALSO

THAT PART OF LOT 1 IN EDENS PLAZA, BEING A SUBDIVISION IN THE SOUTHEAST QUARTER OF SECTION 30, TOWNSHIP 42, RANGE 13 EAST OF THE THIRD PRINCIPAL MERIDIAN, ACCORDING TO THE PLAT THEREOF RECORDED SEPTEMBER 20, 1967 AS DOCUMENT 20265607, IN COOK COUNTY, ILLINOIS, DESCRIBED AS FOLLOWS:

UNOFFICIAL COPY

BEGINNING AT THE SOUTHWEST CORNER OF LOT 1 AFORESAID; THENCE ON AN ASSUMED AZIMUTH OF 359 DEGREES 59 MINUTES 43 SECONDS ALONG THE WEST LINE OF SAID LOT 1, A DISTANCE OF 360.00 FEET TO AN ANGLE POINT THEREIN; THENCE ON AN AZIMUTH OF 305 DEGREES 04 MINUTES 59 SECONDS ALONG THE WEST LINE OF LOT 1, A DISTANCE OF 143.97 FEET TO A POINT WHICH IS 204.00 FEET SOUTHEASTERLY OF AN ANGLE POINT IN SAID WEST LINE; THENCE ON AN AZIMUTH OF 35 DEGREES 04 MINUTES 59 SECONDS, 50.64 FEET; THENCE ON AN AZIMUTH OF 89 DEGREES 55 MINUTES 36 SECONDS, 175.52 FEET; THENCE ON AN AZIMUTH OF 359 DEGREES 57 MINUTES 45 SECONDS, 141.04 FEET; THENCE ON AN AZIMUTH OF 89 DEGREES 57 MINUTES 45 SECONDS, 93.57 FEET; THENCE ON AN AZIMUTH OF 160 DEGREES 20 MINUTES 46 SECONDS, 190.61 FEET; THENCE ON AN AZIMUTH OF 90 DEGREES 00 MINUTES 00 SECONDS, 210.19 FEET; THENCE ON AN AZIMUTH OF 341 DEGREES 36 MINUTES 33 SECONDS, 185.60 FEET; THENCE ON AN AZIMUTH OF 39 DEGREES 58 MINUTES 08 SECONDS, 46.59 FEET TO THE EAST LINE OF LOT 1; THENCE SOUTHERLY ALONG SAID EAST LINE AND A CURVE CONCAVE TO THE EAST (BEING ALSO THE WEST LINE OF SKOKIE BLVD.), RADIUS 5679.65 FOOT, A CENTRAL ANGLE 04 DEGREES 05 MINUTES 18 SECONDS, 405.28 FEET TO A POINT ON A 3291.63 FOOT RADIUS CURVE, THE CENTER OF CIRCLE OF SAID CURVE BEARS AN AZIMUTH OF 74 DEGREES 03 MINUTES 26 SECONDS FROM SAID POINT; THENCE SOUTHERLY ALONG SAID CURVE, CENTRAL ANGLE 04 DEGREES 00 MINUTES 39 SECONDS, 230.42 FEET TO A POINT OF REVERSE CURVATURE; THENCE SOUTHWESTERLY ALONG A 25.00 FOOT RADIUS CURVE, CENTRAL ANGLE 109 DEGREES 56 MINUTES 59 SECONDS, 47.98 FEET TO THE SOUTH LINE OF LOT 1; THENCE ON AN AZIMUTH OF 270 DEGREES 00 MINUTES 00 SECONDS ALONG SAID SOUTH LINE, BEING ALSO THE NORTH LINE OF LAKE AVE., 612.39 FEET TO THE POINT OF BEGINNING.

PARCEL 2:

NON-EXCLUSIVE EASEMENT IN FAVOR OF PARCEL 1 AS CREATED BY THE EDENS PLAZA RECIPROCAL OPERATING AND EASEMENT AGREEMENT DATED MARCH 25, 1994 AND RECORDED MARCH 30, 1994 AS DOCUMENT 94287447 MADE BY AND BETWEEN NBD BANK, AS TRUSTEE UNDER TRUST NO. 4671.AH, EDENS CENTER ASSOCIATES AND CPS DEPARTMENT STORES, INC. FOR THE FOLLOWING PURPOSES: USE OF THE PARKING AREA FOR THE PARKING AND PASSAGE OF PASSENGER MOTOR VEHICLES AND PEDESTRIANS; USE OF THE ROADWAYS TO PROVIDE PASSAGE BY MOTOR VEHICLES AND PEDESTRIANS; USE OF VARIOUS WALKWAYS; USE OF THE PARKING AREA FOR SURFACE STORM WATER RUN-OFF TO THE STORM WATER FACILITIES; USE FOR VEHICULAR AND PEDESTRIAN ACCESS OVER THE ACCESS ROAD DEPICTED ON EXHIBIT B THERETO; INSTALL, MAINTAIN, REPAIR, USE AND OPERATE THE SHOPPING CENTER IDENTIFICATION SIGNS; RIGHT TO HAVE OTHER PARTY'S BUILDING (AS DEFINED THEREIN) ABUT AND CONNECT TO; FOR COMMON UTILITY FACILITIES AND OTHER UTILITY FACILITIES; OVER, UPON, UNDER AND ON THE FOLLOWING TRACT OF LAND:

THAT PART OF LOT 1 IN EDENS PLAZA, BEING A SUBDIVISION IN THE SOUTHEAST QUARTER OF SECTION 30, TOWNSHIP 42 NORTH, RANGE 13 EAST OF THE THIRD

UNOFFICIAL COPY

PRINCIPAL MERIDIAN, ACCORDING TO THE PLAT THEREOF RECORDED SEPTEMBER 20, 1967 AS DOCUMENT 20265607 IN COOK COUNTY, ILLINOIS, DESCRIBED AS FOLLOWS:

COMMENCING AT THE NORTHWEST CORNER OF LOT 1 AFORESAID; THENCE ON AN ASSUMED AZIMUTH OF 129 DEGREES 36 MINUTES 27 SECONDS ALONG THE NORTHERLY LINE OF SAID LOT 1, A DISTANCE OF 585.84 FEET TO THE EASTERLY LINE OF SAID LOT 1; THENCE ON AN AZIMUTH OF 153 DEGREES 45 MINUTES 59 SECONDS ALONG SAID EASTERLY LINE, BEING ALSO THE WESTERLY LINE OF SKOKIE BLVD., 76.51 FEET TO A POINT OF CURVATURE IN SAID LINE; THENCE SOUTHEASTERLY ALONG A TANGENTIAL CURVE, CONCAVE TO THE WEST, RADIUS 5679.65 FEET, CENTRAL ANGLE 02 DEGREES 51 MINUTES 55 SECONDS, 284.03 FEET FOR A POINT OF BEGINNING; THENCE ON AN AZIMUTH OF 250 DEGREES 52 MINUTES 06 SECONDS 223.90 FEET; THENCE ON AN AZIMUTH OF 166 DEGREES 51 MINUTES 28 SECONDS 113.94 FEET; THENCE ON AN AZIMUTH OF 160 DEGREES 20 MINUTES 46 SECONDS 95.91 FEET; THENCE ON AN AZIMUTH OF 269 DEGREES 57 MINUTES 45 SECONDS, 78.44 FEET; THENCE ON AN AZIMUTH OF 359 DEGREES 57 MINUTES 45 SECONDS 223.80 FEET; THENCE ON AN AZIMUTH OF 333 DEGREES 27 MINUTES 26 SECONDS, 166.62 FEET; THENCE ON AN AZIMUTH 270 DEGREES 32 MINUTES 56 SECONDS 296.68 FEET TO A POINT ON THE WEST LINE OF LOT 1 WHICH IS 598.76 FEET SOUTH OF THE NORTHWEST CORNER THEREOF; THENCE ON AN AZIMUTH OF 179 DEGREES 53 MINUTES 30 SECONDS ALONG SAID WEST LINE, 486.59 FEET TO AN ANGLE POINT THEREIN; THENCE ON AN AZIMUTH OF 125 DEGREES 04 MINUTES 59 SECONDS ALONG THE WEST LINE OF SAID LOT 1, A DISTANCE OF 204.00 FEET; THENCE AN AZIMUTH OF 35 DEGREES 04 MINUTES 59 SECONDS; 50.64 FEET; THENCE ON AN AZIMUTH OF 89 DEGREES 55 MINUTES 36 SECONDS; 175.52 FEET; THENCE ON AN AZIMUTH OF 359 DEGREES 57 MINUTES 45 SECONDS, 141.04 FEET; THENCE ON AN AZIMUTH OF 89 DEGREES 57 MINUTES 45 SECONDS 93.57 FEET; THENCE ON AN AZIMUTH OF 160 DEGREES 20 MINUTES 46 SECONDS 190.61 FEET; THENCE ON AN AZIMUTH OF 90 DEGREES 00 MINUTES 00 SECONDS 210.19 FEET; THENCE ON AN AZIMUTH OF 341 DEGREES 36 MINUTES 33 SECONDS 185.60 FEET; THENCE ON AN AZIMUTH OF 69 DEGREES 58 MINUTES 08 SECONDS, ALONG RADIAL LINE 46.59 FEET TO THE EAST LINE OF LOT 1; THENCE NORTHERLY ALONG SAID EAST LINE AND A CURVE CONCAVE TO THE WEST (BEING ALSO THE WEST LINE OF SKOKIE BLVD.) RADIUS 5679.65 FEET, CENTRAL ANGLE 03 DEGREES 20 MINUTES 14 SECONDS, 330.82 FEET TO THE POINT OF BEGINNING.

PIN NO. 05-30-405-020-000

ADDRESS: 3200 LAKE AVENUE, WILMETTE, IL

UNOFFICIAL COPY

STATEMENT BY GRANTOR AND GRANTEE

The grantor or his agent affirms that, to the best of his knowledge, the name of the grantee shown on the deed or assignment of beneficial interest in a land trust is either a natural person, an Illinois corporation or foreign corporation authorized to do business or acquire and hold title to real estate in Illinois, a partnership authorized to do business or acquire and hold title to real estate in Illinois, or other entity recognized as a person and authorized to do business or acquire and hold title to real estate under the laws of the State of Illinois.

Dated: March 6, 2006

McRIL, LLC, a Virginia limited liability company

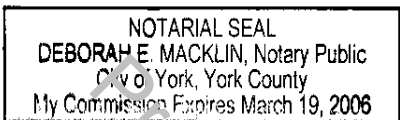

By: James H. Bairreuther
Name: James H. Bairreuther
Its: Senior Vice President and
Chief Administrative
Officer

Subscribed and sworn to before me
this 6th day of March, 2006.

Deborah E. Macklin
Notary Public

The grantee or his agent affirms and verifies that the name of the grantee shown on the deed or assignment of beneficial interest in a land trust is either a natural person, an Illinois corporation or foreign corporation authorized to do business or acquire and hold title to real estate in Illinois, a partnership authorized to do business or acquire and hold title to real estate in Illinois, or other entity recognized as a person and authorized to do business or acquire and hold title to real estate under the laws of the State of Illinois.

Dated: March 6, 2006

Boystores Realty Two, LLC, a Delaware limited liability company

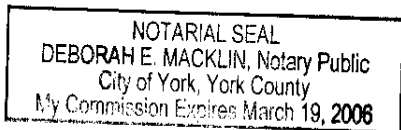

By: James H. Bairreuther
Name: James H. Bairreuther
Its: Vice President

Subscribed and sworn to before me
this 6th day of March, 2006.

Deborah E. Macklin
Notary Public

NOTE: Any person who knowingly submits a false statement concerning the identity of a grantee shall be guilty of a Class C misdemeanor for the first offense and a Class A misdemeanor for subsequent offenses.