



UNOFFICIAL COPY

ILLINOIS ENVIRONMENTAL PROTECTION AGENCY

1021 NORTH GRAND AVENUE EAST, P.O. BOX 19276, SPRINGFIELD, ILLINOIS 62794-9276 - (217) 782-3397
 JAMES R. THOMPSON CENTER, 100 WEST RANDOLPH, SUITE 11-300, CHICAGO, IL 60601 - (312) 814-6026

ROD R. BLAGOJEVICH, GOVERNOR DOUGLAS P. SCOTT, DIRECTOR

(217) 782-6761

January 2, 2007

CERTIFIED MAIL

7004 2510 0001 8586 5754

Daniel Ebberhart
 MRC Polymers, Inc.
 3307 South Lawndale Avenue
 Chicago, Illinois 60632



Doc#: 0701116095 Fee: \$50.50
 Eugene "Gene" Moore RHSP Fee: \$10.00
 Cook County Recorder of Deeds
 Date: 01/11/2007 11:24 AM Pg: 1 of 14

Re: 0316575051/Cook County
 Chicago/MRC Polymers Inc.
 Site Remediation Program/Technical Reports
 No Further Remediation Letter

Dear Mr. Ebberhart:

The *Site Investigation Report – Focused & Remedial Action Completion Report* (April 19, 2004/04-19695), *Site Investigation Report – Focused & Remedial Action Completion Report Addendum* (April 14, 2005/ 05-24439) and *Remedial Action Completion Report Addendum #2* (November 22, 2005/ 05-27361), as prepared by Pioneer Engineering & Environmental Services, Inc. for the MRC Polymers Inc. property, have been reviewed by the Illinois Environmental Protection Agency ("Illinois EPA") and demonstrate that the remedial action was completed in accordance with 35 Illinois Administrative Code Parts 740 and 742.

The Remediation Site, consisting of 4.5 acres, is located at 3307 South Lawndale Avenue, Chicago, Illinois. Pursuant to Section 58.10 of the Illinois Environmental Protection Act ("Act") (415 ILCS 5/1 et seq.), your request for a no further remediation determination is granted under the conditions and terms specified in this letter. The Remediation Applicant, as identified on the Illinois EPA's Site Remediation Program DRM-1 Form (April 19, 2004/04-19695), is MRC Polymers, Inc.

This focused No Further Remediation Letter ("Letter") signifies a release from further responsibilities under the Act for the performance of the approved remedial action. This Letter shall be considered prima facie evidence that the Remediation Site described in the attached Illinois EPA Site Remediation Program Environmental Notice and shown in the attached Site Base Map does not constitute a threat to human health and the environment for the specified recognized environmental conditions so long as the Site is utilized in accordance with the terms of this Letter.

ROCKFORD – 4302 North Main Street, Rockford, IL 61103 – (815) 987-7760 • DES PLAINES – 9511 W. Harrison St., Des Plaines, IL 60016 – (847) 294-4000
 ELGIN -- 595 South State, Elgin, IL 60123 -- (847) 608-3131 • PEORIA – 5415 N. University St., Peoria, IL 61614 – (309) 693-5463
 BUREAU OF LAND - PEORIA – 7620 N. University St., Peoria, IL 61614 – (309) 693-5462 • CHAMPAIGN – 2125 South First Street, Champaign, IL 61820 – (217) 278-5800
 SPRINGFIELD – 4500 S. Sixth Street Rd., Springfield, IL 62706 – (217) 786-6892 • COLLINSVILLE - 2009 Mall Street, Collinsville, IL 62234 – (618) 346-5120
 MARION – 2309 W. Main St., Suite 116, Marion, IL 62959 – (618) 993-7200

14

UNOFFICIAL COPY

Conditions and Terms of Approval

Level of Remediation and Land Use Limitations

- 1) The recognized environmental conditions, as characterized by the focused site investigation, consist of the following:
 - a) Regulated substances of concern that have been successfully addressed are detailed in the attached Table A.
- 2) The Remediation Site is restricted to Industrial/Commercial land use.
- 3) The land use specified in this Letter may be revised if:
 - a) Further investigation or remedial action has been conducted that documents the attainment of objectives appropriate for the new land use; and
 - b) A new Letter is obtained and recorded in accordance with Title XVII of the Act and regulations adopted thereunder.

Preventive, Engineering, and Institutional Controls

- 4) The implementation and maintenance of the following controls are required as part of the approval of the remediation objectives for this Remediation Site

Preventive Controls:

- 5) At a minimum, a safety plan should be developed to address possible worker exposure in the event that any future excavation and construction activities may occur within the contaminated soil. Any excavation within the contaminated soil will require implementation of a safety plan consistent with NIOSH Occupational Safety and Health Guidance Manual for Hazardous Waste Site Activities, OSHA regulations (particularly in 29 CFR 1910 and 1926), state and local regulations, and other USEPA guidance. Soil excavated below the ground surface must be returned to the same depth from which it was excavated or properly managed or disposed in accordance with applicable state and federal regulations.

Engineering Controls:

- 6) The asphalt barrier, as shown in the attached Site Base Map, must remain over the contaminated soils. This asphalt barrier must be properly maintained as an engineered barrier to inhibit ingestion of the contaminated media.
- 7) The concrete barrier, as shown in the attached Site Base Map, must remain over the contaminated soils. This concrete barrier must be properly maintained as an engineered barrier to inhibit ingestion of the contaminated media.

UNOFFICIAL COPYInstitutional Controls:

- 8) Section 11-8-390 of the Municipal Code of Chicago (Potable Water Wells), effectively prohibits the installation and the use of potable water supply wells and is an acceptable institutional control under the following conditions:
- a) The Remediation Applicant shall provide written notification to the City of Chicago and to owner(s) of all properties under which groundwater contamination attributable to the Remediation Site exceeds the objectives approved by the Illinois EPA. The notification shall include:
 - i) The name and address of the local unit of government;
 - ii) The citation of Section 11-8-390;
 - iii) A description of the property for which the owner is being sent notice by adequate legal description or by reference to a plat showing the boundaries;
 - iv) A statement that the ordinance restricting the groundwater use has been used by the Illinois EPA in reviewing a request for groundwater remediation objectives;
 - v) A statement as to the nature of the release and response action with the name, address, and Illinois EPA inventory identification number; and
 - vi) A statement as to where more information may be obtained regarding the ordinance.
 - b) Written proof of this notification shall be submitted to the Illinois EPA within forty-five (45) days from the date this Letter is recorded to.

Robert E. O'Hara
 Illinois Environmental Protection Agency
 Bureau of Land/RPMS
 1021 North Grand Avenue East
 Post Office Box 19276
 Springfield, IL 62794-9276
 - c) The following activities shall be grounds for voidance of the ordinance as an institutional control and this Letter:
 - i) Modification of the referenced ordinance to allow potable uses of groundwater;
 - ii) Approval of a site-specific request, such as a variance, to allow use of groundwater at the Remediation Site or at the affected properties;
 - iii) Failure to provide written proof to the Illinois EPA within forty-five (45) days from the date this Letter is recorded of written notification to the City of Chicago and affected property owner(s) of the intent to use Section 11-8-390 of the Municipal Code of Chicago (Potable Water Wells), as an institutional control at the Remediation Site; and
 - iv) Violation of the terms and conditions of this No Further Remediation letter.

UNOFFICIAL COPYOther Terms

- 9) Pursuant to Section 57.10 of the Act (415 ILCS 5/57.10), all statutory and regulatory corrective action requirements applicable to the occurrence involving LUST Incident Number H20031887 have been completed. This Letter constitutes the Illinois EPA's final decision regarding the above-referenced LUST incident.
- 10) Where a groundwater ordinance is used to assure long-term protection of human health (as identified under paragraph 8 of this Letter), the Remediation Applicant must record a copy of the groundwater ordinance adopted and administered by a unit of local government along with this Letter.
- 11) Where the Remediation Applicant is not the sole owner of the Remediation Site, the Remediation Applicant shall complete the attached *Property Owner Certification of the No Further Remediation Letter under the Site Remediation Program* Form. This certification, by original signature of each property owner, or the authorized agent of the owner(s), of the Remediation Site or any portion thereof who is not a Remediation Applicant shall be recorded along with this Letter.
- 12) Further information regarding this Remediation Site can be obtained through a written request under the Freedom of Information Act (5 ILCS 140) to:
- Illinois Environmental Protection Agency
Attn: Freedom of Information Act Officer
Bureau of Land-#24
1021 North Grand Avenue East
Post Office Box 19276
Springfield, IL 62794-9276
- 13) Pursuant to Section 58.10(f) of the Act (415 ILCS 5/58.10(f)) should the Illinois EPA seek to void this Letter, the Illinois EPA shall provide notice to the current title holder and to the Remediation Applicant at the last known address. The notice shall specify the cause for the voidance, explain the provisions for appeal, and describe the facts in support of this cause. Specific acts or omissions that may result in the voidance of the Letter under Sections 58.10(e)(1)-(7) of the Act (415 ILCS 5/58.10(e)(1)-(7)) include, but shall not be limited to:
- a) Any violation of institutional controls or the designated land use restrictions;
 - b) The failure to operate and maintain preventive or engineering controls or to comply with any applicable groundwater monitoring plan;
 - c) The disturbance or removal of contamination that has been left in-place in accordance with the Remedial Action Plan. Access to soil contamination may be allowed if, during and after any access, public health and the environment are protected consistent with the Remedial Action Plan;
 - d) The failure to comply with the recording requirements for this Letter;
 - e) Obtaining the Letter by fraud or misrepresentation;
 - f) Subsequent discovery of contaminants, not identified as part of the investigative or remedial activities upon which the issuance of the Letter was based, that pose a threat to human health or the environment;

UNOFFICIAL COPY

- g) The failure to pay the No Further Remediation Assessment Fee within forty-five (45) days after receiving a request for payment from the Illinois EPA;
- h) The failure to pay in full the applicable fees under the Review and Evaluation Services Agreement within forty-five (45) days after receiving a request for payment from the Illinois EPA.

14) Pursuant to Section 58.10(d) of the Act, this Letter shall apply in favor of the following persons:

- a) MRC Polymers Inc.;
- b) The owner and operator of the Remediation Site;
- c) Any parent corporation or subsidiary of the owner of the Remediation Site;
- d) Any co-owner, either by joint-tenancy, right of survivorship, or any other party sharing a relationship with the owner of the Remediation Site;
- e) Any holder of a beneficial interest of a land trust or inter vivos trust, whether revocable or irrevocable, involving the Remediation Site;
- f) Any mortgagee or trustee of a deed of trust of the owner of the Remediation Site or any assignee, transferee, or any successor-in-interest thereof;
- g) Any successor-in-interest of the owner of the Remediation Site;
- h) Any transferee of the owner of the Remediation Site whether the transfer was by sale, bankruptcy proceeding, partition, dissolution of marriage, settlement or a judgment of any civil action, charitable gift, or bequest;
- i) Any heir or devisee of the owner of the Remediation Site;
- j) Any financial institution, as that term is defined in Section 2 of the Illinois Banking Act and to include the Illinois Housing Development Authority, that has acquired the ownership, operation, management, or control of the Remediation Site through foreclosure or under the terms of a security interest held by the financial institution, under the terms of an extension of credit made by the financial institution, or any successor-in-interest thereto; or
- k) In the case of a fiduciary (other than a land trustee), the estate, trust estate, or other interest in property held in a fiduciary capacity, and a trustee, executor, administrator, guardian, receiver, conservator, or other person who holds the remediated site in a fiduciary capacity, or a transferee of such party.

15) This letter, including all attachments, must be recorded as a single instrument within forty-five (45) days of receipt with the Office of the Recorder of Cook County. For recording purposes, the Illinois EPA Site Remediation Program Environmental Notice attached to this Letter should be the first page of the instrument filed. This Letter shall not be effective until officially recorded by the Office of the Recorder of Cook County in accordance with Illinois law so that it forms a permanent part of the chain of title for the MRC Polymers Inc. property.

UNOFFICIAL COPY

16) Within thirty (30) days of this Letter being recorded by the Office of the Recorder of Cook County, a certified copy of this Letter, as recorded, shall be obtained and submitted to the Illinois EPA to:

Robert E. O'Hara
 Illinois Environmental Protection Agency
 Bureau of Land/RPMS
 1021 North Grand Avenue East
 Post Office Box 19276
 Springfield, IL 62794-9276

17) In accordance with Section 58.10(g) of the Act, a No Further Remediation Assessment Fee based on the costs incurred for the Remediation Site by the Illinois EPA for review and evaluation services will be applied in addition to the fees applicable under the Review and Evaluation Services Agreement. Request for payment of the No Further Remediation Assessment Fee will be included with the billing statement.

If you have any questions regarding the MRC Polymers Inc. property, you may contact the Illinois EPA project manager, Jennifer M. Seal at 217/785-9399.

Sincerely,

 Joyce L. Murie, P.E., Manager
 Remedial Project Management Section
 Division of Remediation Management
 Bureau of Land

Attachments: Illinois EPA Site Remediation Program Environmental Notice
 Site Base Map
 Table A: Regulated Substances of Concern
 Property Owner Certification of No Further Remediation Letter under the Site
 Remediation Program Form

cc: Joseph Kelly, P.G.
 Pioneer Engineering & Environmental Services, Inc.
 700 North Sacramento, Suite 100
 Chicago, Illinois 60612

Commissioner
 Chicago Department of Environment
 25th Floor
 30 North LaSalle Street
 Chicago, Illinois 60602-2575

UNOFFICIAL COPY

PREPARED BY:

Name: Daniel Ebberhart
MRC Polymers Inc.

Address: 3307 South Lawndale Avenue
Chicago, Illinois 60632

RETURN TO:

Name: Daniel Ebberhart
MRC Polymers Inc.

Address: 3307 South Lawndale Avenue
Chicago, Illinois 60632

THE ABOVE SPACE FOR RECORDER'S OFFICE

This Environmental No Further Remediation Letter must be submitted by the remediation applicant within 45 days of its receipt, to the Office of the Recorder of Cook County.

Illinois State EPA Number: 0316575051

MRC Polymers Inc., the Remediation Applicant, whose address is 3307 South Lawndale Avenue, Chicago, Illinois 60632 has performed investigative and/or remedial activities for the remediation site depicted on the attached Site Base Map and identified by the following:

1. Legal description or Reference to a Plat Showing the Boundaries: Parcel 1: That part of the West half of the East half of the Southeast Quarter of the Northwest Quarter of Section 35, Township 39 North, Range 13 East of the 3rd Principal Meridian, described as follows: Beginning at a point 33 feet East of the West line and 150 feet South of the North line of said West half of the line East half of the Southeast Quarter of the Northwest Quarter of Section 35, Township 39 North, Range 13 East of the 3rd Principal Meridian; thence East on a line parallel to the North line of said Southeast Quarter (said line being also the Southerly line of the right of way of the Chicago and Illinois Western Railroad Company), a distance of 39.3 feet to the point of curve in said right of way; thence Southeasterly on curve tangent to last described line and convex to the Northeast with a radius of 573.7 feet to its intersection with the East line of the said West half of the East half of the Southeast Quarter of the Northwest Quarter of Section 35; thence South on last described line 477.74 feet to a line parallel to and 690.31 feet South of the North line of said Southeast Quarter, etc. thence West on last described line 300.32 feet to a line parallel to and 33 feet East of the West Line of the East half of the Southeast Quarter of the Northwest Quarter of Section 35, said line being also the East line of Lawndale Avenue; thence North 540.31 feet to the point of beginning.

Parcel 2: That part of the East half of the East half of the Southeast Quarter of the Northwest Quarter of Section 35, Township 39 North, Range 13 East of the 3rd Principal Meridian, described as follows: Beginning at a point of intersection of the West line of said East half of the East half of the Southeast Quarter of the Northwest Quarter with the line parallel to and 690.31 feet South of the North line of the

(Illinois EPA Site Remediation Program Environmental Notice)

UNOFFICIAL COPY

Southeast Quarter of the Northwest Quarter of Section 35, aforesaid; thence East on last described line 292.36 feet; thence Southeast on a straight line 77.55 feet to a point on a line parallel to and 20 feet West of the East line of the Northwest Quarter of Section 35, aforesaid; said point being 565.11 feet North of the South line of said Northwest Quarter; thence North 41.61 feet to a point of a curve in the Southerly line of right of way of the Chicago and Illinois Western Railroad Company, thence Northwesterly along the Southerly line of right of way of said Chicago and Illinois Western Railroad Company on curve tangent to the West line of right of way of the Illinois Northern Railway and convex to Northeast with a radius of 573.7 feet to a point on the West line of the East half of the Southeast Quarter of the Northwest Quarter of Section 35 aforesaid; thence South on last described line 477.71 feet to the place of beginning all in Cook County, Illinois.

2. Common Address: 3307 South Lawndale Avenue, Chicago, Illinois
3. Real Estate Tax Index/Parcel Index Number: 16-35-122-028-0000
4. Remediation Site Owner: MRC Polymers Inc.
5. Land Use: Industrial/Commercial
6. Site Investigation: Focused

See NFR letter for other terms.

UNOFFICIAL COPY

SITE BASE MAP

LPC #0316575051 - COOK COUNTY

MRC POLYMERS, INC.

SITE REMEDIATION PROGRAM

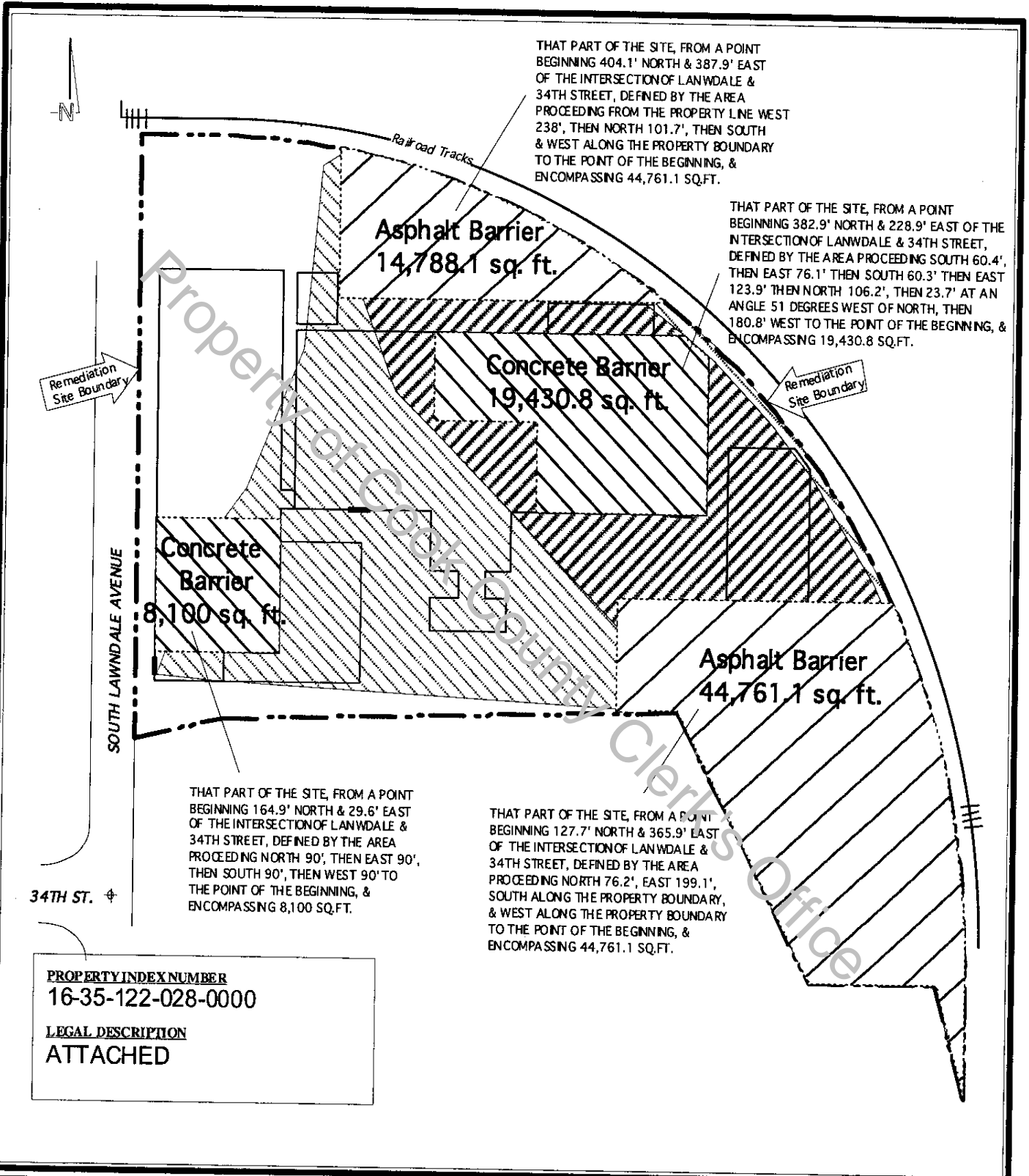

Figure 3
 Site Base Map
 MRC Polymers, Inc.
 3307 South Lawndale Avenue
 Chicago, Illinois

Scale:
 1" = 100'

- Legend:
- Area of Potential Groundwater Impact
 - Area Requiring Site Safety Plan

Date: Feb. 2004
 Drawn by: J. Kelly
 Checked by: W. Smith
 Job No.: 02448B

UNOFFICIAL COPY

SITE REMEDIATION PROGRAM
TABLE A: REGULATED SUBSTANCES OF CONCERN
0316575051 – MRC POLYMERS INC.

Volatile Organic Compounds

<u>CAS No.</u>	<u>Compound Name</u>
67-64-1	Acetone
107-02-8	Acrolein (Propenal)
79-10-7	Acrylic Acid
107-13-1	Acrylonitrile
71-43-2	Benzene
314-40-9	Bromacil
108-86-1	Bromobenzene
74-97-5	Bromochloromethane
75-27-4	Bromodichloromethane
75-25-2	Bromoform
74-83-9	Bromomethane
106-99-0	1,3-Butadiene
71-36-3	n-Butanol (Butanol)
78-93-3	2-Butanone (MEK)
104-51-8	n-Butylbenzene
135-98-9	sec-Butylbenzene
98-06-6	tert-Butylbenzene
105-60-2	Caprolactam
75-15-0	Carbon Disulfide
56-23-5	Carbon Tetrachloride
108-90-7	Chlorobenzene
124-48-1	Chlorodibromomethane (Dibromochloromethane)
75-00-3	Chloroethane
67-66-3	Chloroform
74-87-3	Chloromethane
95-49-8	2-Chlorotoluene
106-43-4	4-Chlorotoluene
108-94-1	Cyclohexanone
96-12-8	1,2-Dibromo-3-Chloropropane
74-95-3	Dibromomethane
106-93-4	1,2-Dibromomethane
75-34-3	1,1-Dichloroethane
107-06-2	1,2-Dichloroethane
75-35-4	1,1-Dichloroethene
156-60-5	<i>trans</i> -1,2-Dichloroethene
156-59-2	<i>cis</i> -1,2-Dichloroethene
75-71-8	Dichlorodifluoromethane
78-87-5	1,2-Dichloropropane
142-28-9	1,3-Dichloropropane
594-20-7	2,2-Dichloropropane

UNOFFICIAL COPY

563-58-6	1,1-Dichloropropene
10061-02-6	<i>trans</i> -1,3-Dichloropropene
10061-01-5	<i>cis</i> -1,3-Dichloropropene
111-90-0	Diethylene Glycol Monoethyl Ether
123-91-1	1,4-Dioxane
64-17-5	Ethanol
141-78-6	Ethyl Acetate
140-88-5	Ethyl Acrylate
100-41-4	Ethylbenzene
107-21-1	Ethylene Glycol
111-76-2	Ethylene Glycol Monobutyl Ether
103-11-8	2-Ethylhexyl Acrylate
50-00-0	Formaldehyde
93-01-1	Furfural
110-54-3	Hexane
591-78-6	2-Hexanone
74-88-4	Iodomethane (Methyl Iodide)
78-83-1	Isobutyl Alcohol (Isobutanol)
67-63-0	Isopropyl Alcohol (Isopropanol)
98-82-4	Isopropylbenzene (Cumene)
99-87-6	<i>p</i> -Isopropyltoluene
67-56-1	Methyl Alcohol (Methanol)
79-20-9	Methyl Acetate
108-87-2	Methylcyclohexane
75-09-2	Methylene Chloride
108-10-1	4-Methyl-2-Pentanone (MIBK)
1634-04-4	Methyl Tertiary Butyl Ether (MTBE)
91-20-3	Naphthalene
109-60-4	<i>n</i> -Propyl Acetate
103-65-1	<i>n</i> -Propylbenzene
57-55-6	Propylene Glycol
107-98-2	Propylene Glycol Monoethyl Ether
100-42-5	Styrene
127-18-4	Tetrachloroethene
630-20-6	1,1,1,2-Tetrachloroethane
79-34-5	1,1,2,2-Tetrachloroethane
109-99-9	Tetrahydrofuran
79-01-6	Trichloroethene
71-55-6	1,1,1-Trichloroethane
79-00-5	1,1,2-Trichloroethane
75-69-4	Trichlorofluoromethane
96-18-4	1,2,3-Trichloropropane
95-63-6	1,2,4-Trimethylbenzene
99-35-4	1,3,5-Trimethylbenzene
108-88-3	Toluene
108-05-4	Vinyl Acetate
75-01-4	Vinyl Chloride

UNOFFICIAL COPY

1330-20-7	Xylenes (total)
-----------	-----------------

Semivolatile Organic Compounds

CAS No.	Compound Name
83-32-9	Acenaphthene
208-96-8	Acenaphthylene
62-53-3	Aniline
120-12-7	Anthracene
25057-89-0	Bentazon
100-52-7	Benzaldehyde
92-87-5	Benzidine
56-55-3	Benzo(a)anthracene
50-32-8	Benzo(a)pyrene
205-99-2	Benzo(b)fluoranthene
191-24-2	Benzo(g,h,i)perylene
207-08-9	Benzo(k)fluoranthene
100-51-6	Benzyl Alcohol
65-85-0	Benzoic acid
111-44-4	bis(2-Chloroethyl)ether
111-91-1	bis(2-Chloroethoxy)methane
117-81-7	bis(2-Ethylhexyl)phthalate
101-55-3	4-Bromophenyl-phenyl ether
1689-84-5	Bromoxycil
85-68-7	Butyl benzyl phthalate
98-54-4	para-tert-Butylphenol
86-74-8	Carbazole
1563-66-2	Carbofuran
106-47-8	4-Chloroaniline
59-50-7	4-Chloro-3-methylphenol
91-58-7	2-Chloronaphthalene
95-57-8	2-Chlorophenol
7005-72-3	4-Chlorophenyl-phenyl ether
218-01-9	Chrysene
53-70-3	Dibenzo(a,h)anthracene
132-64-9	Dibenzofuran
95-50-1	1,2-Dichlorobenzene
541-73-1	1,3-Dichlorobenzene
106-46-7	1,4-Dichlorobenzene
91-94-1	3,3'-Dichlorobenzidine
120-83-2	2,4-Dichlorophenol
84-66-2	Diethylphthalate
105-67-9	2,4-Dimethylphenol
131-11-3	Dimethylphthalate
99-65-0	1,3-Dinitrobenzene
84-74-2	Di-n-butylphthalate
534-52-1	4,6-Dinitro-2-methylphenol
51-28-5	2,4-Dinitrophenol
121-14-2	2,4-Dinitrotoluene

UNOFFICIAL COPY

606-20-2	2,6-Dinitrotoluene
117-84-0	Di- <i>n</i> -octyl phthalate
206-44-0	Fluoranthene
86-73-7	Fluorene
118-74-1	Hexachlorobenzene
87-68-3	Hexachlorobutadiene
77-47-4	Hexachlorocyclopentadiene
67-72-1	Hexachloroethane
193-39-5	Indeno(1,2,3- <i>cd</i>)pyrene
78-59-1	Isophorone
101-14-4	4,4'-Methylene bis(2-chloroaniline)
59-50-7	3-Methyl-4-Chlorophenol
101-77-9	4,4'-Methylenedianiline
91-57-6	2-Methylnaphthalene
95-48-7	2-Methylphenol (<i>o</i> -Cresol)
108-39-4	3-Methylphenol
106-44-5	4-Methylphenol (<i>p</i> -Cresol)
109-06-8	2-Methylpyridine
88-74-4	2-Nitroaniline
99-09-2	3-Nitroaniline
100-01-6	4-Nitroaniline
98-95-3	Nitrobenzene
55-63-0	Nitroglycerin
88-75-5	2-Nitrophenol
100-02-7	4-Nitrophenol
86-30-6	N-Nitrosodiphenylamine
621-64-7	N-Nitroso-di- <i>n</i> -propylamine
108-60-1	2,2'-oxybis(1-chloropropane)
82-68-8	Pentachloronitrobenzene
87-86-5	Pentachlorophenol
85-01-8	Phenanthrene
108-95-2	Phenol
129-00-0	Pyrene
121-82-4	RDX (Cyclonite)
118-79-6	2,4,6-Tribromophenol
87-61-6	1,2,3-Trichlorobenzene
120-82-1	1,2,4-Trichlorobenzene
99-35-4	1,3,5-Trinitrobenzene
95-95-4	2,4,5-Trichlorophenol
88-06-2	2,4,6-Trichlorophenol
118-96-7	2,4,6-Trinitrotoluene

UNOFFICIAL COPY

Metals

CAS No.	Chemical Name
7440-38-2	Arsenic
7440-39-3	Barium
7440-41-7	Beryllium
7440-43-9	Cadmium
7440-47-3	Chromium (Total)
7439-92-1	Lead
7439-97-6	Mercury
7782-49-2	Selenium
7440-22-4	Silver

Property of Cook County Clerk's Office