

UNOFFICIAL COPY



3315 (Rev. 6/11/02) CCG 0015
Memorandum of Judgment

Doc#: 0710110081 Fee: \$28.00
Eugene "Gene" Moore
Cook County Recorder of Deeds
Date: 04/11/2007 01:23 PM Pg: 1 of 3

IN THE CIRCUIT COURT OF
COOK COUNTY, ILLINOIS

SIDNEY L. PORT

v.

JOSEPH A. MORRIS

Recorder's Stamp

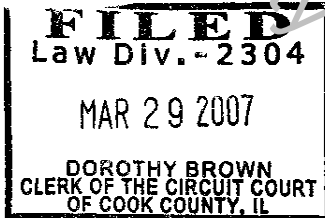

No. 06 L 9241

MEMORANDUM OF JUDGMENT

On January 31, 2007, judgment was entered in this court
in favor of the plaintiff SIDNEY L. PORT

and against defendant JOSEPH A. MORRIS (A copy of the Judgment Order is attached hereto as Ex. A).

whose address is 6171 N. Sheridan Road, Chicago, IL 60660

in the amount of \$ 336,857.40.

Atty. No.: 2099
Name: Steinberg, Goodman & Kalish
Atty. for: Plaintiff
Address: 20 N. Clark St., Suite 3100
City/State/Zip: Chicago, IL 60602
Telephone: 312-782-1386

Daniel J. Kelly 183
Judge Judge's No.

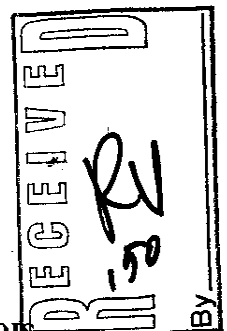
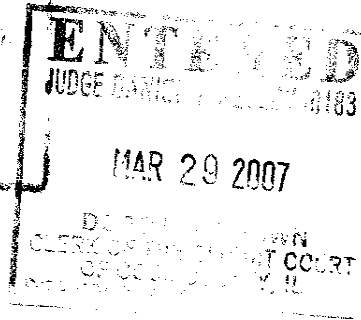

DOROTHY BROWN, CLERK OF THE CIRCUIT COURT OF COOK COUNTY, ILLINOIS

UNOFFICIAL COPY

Property of Cook County Clerk's Office

I hereby certify that the document to which this certification is affixed is a true copy.

Date APR 11 2007

Dorothy Brown
Clerk of the Circuit Court
of Cook County, IL



UNOFFICIAL COPY

Rk/200726

Atty. No. 42999

IN THE CIRCUIT COURT OF COOK COUNTY, ILLINOIS
COUNTY DEPARTMENT LAW DIVISION

SIDNEY L. PORT,)
)
 Plaintiff,)
)
 v.)
)
 JOSEPH A. MORRIS,)
)
 Defendant.)

No.06 L 9241

JUDGMENT ORDER

This matter coming to be heard on Plaintiff's motion for default judgment against Defendant, Joseph A. Morris, due notice given, and Defendant appearing in open court, IT IS HEREBY ORDERED THAT:

PLAINTIFF'S MOTION FOR DEFAULT JUDGMENT IS GRANTED. JUDGMENT IS ENTERED IN FAVOR OF PLAINTIFF, SIDNEY L. PORT, AND AGAINST DEFENDANT, JOSEPH A. MORRIS, IN THE AMOUNT OF \$336,857.40, WHICH AMOUNT IS INCLUSIVE OF COSTS OF \$317.40.

ENTERED:

Dated: _____

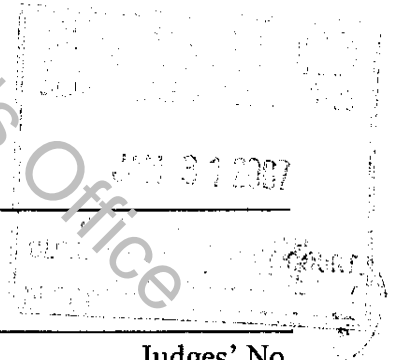

Judge

Judges' No.

Steinberg, Goodman & Kalish
 Attorney for Plaintiff
 20 N. Clark Street
 31st Floor
 Chicago, Illinois 60602
 (312) 782-1386