

UNOFFICIAL COPY



Doc#: 0714448001 Fee: \$28.50
Eugene "Gene" Moore RHSP Fee: \$10.00
Cook County Recorder of Deeds
Date: 05/24/2007 09:42 AM Pg: 1 of 3

June 23, 2007

I, Jim Wilbrot, owner of the property at 1037 N. Hayes, authorize Thomas Sheehan and Stacey Previn, owners of the property at 1035 N. Hayes, to replace the existing chain link fence separating the lots at 1035 N. Hayes and 1037 N. Hayes (running from the West end of the lots to the Southwest corner of the building at 1037 N. Hayes) with a wood fence. I understand the fence is on my property and that this replacement will be recorded with the Cook County Recorder of Deeds.

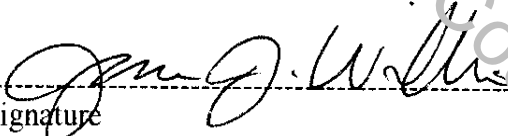
Signature

JAMES J. WILBROT
Print Name

PIN# 16051170250000

PA# 1037 N. HAYES, OAK PARK, ILLINOIS 60562

LEGAL DESCRIPTION

LOT 46 IN BON AIR BEING A SUBDIVISION OF THE
NORTHWEST 1/4 OF SECTION 5, TOWNSHIP 39 NORTH,
RANGE 13, EAST OF THE THIRD PRINCIPAL MERIDIAN,
IN COOK COUNTY, ILLINOIS.

FOUND CROSS 2.0' WEST ON LOT LINE EXTENDED 16" PUBLIC ALLEY FOUND CROSS 2.0' WEST ON LOT LINE EXTENDED

UNOFFICIAL COPY

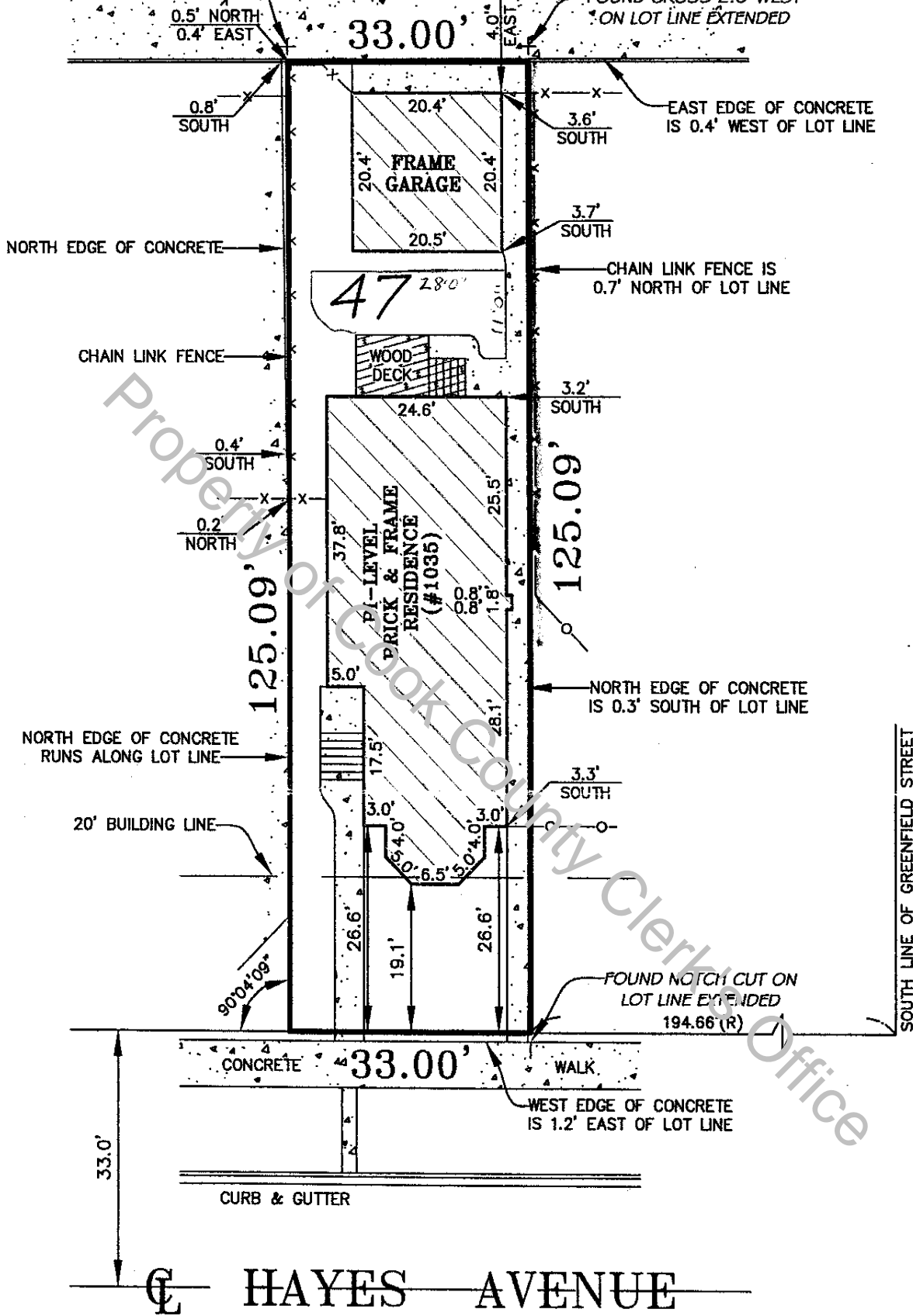

AREA = 4128 SQ. FT.
MORE OR LESS

SET FOUND

JOSEPH R. SPILLANE (ATTORNEY AT LAW)

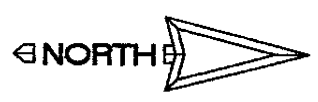

SCALE: 20'

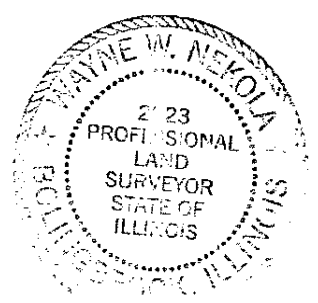



UNOFFICIAL COPY

Application for Building Permit & Certificate of Zoning Compliance

The Village of Oak Park
123 Madison Street
Oak Park, Illinois 60302-4272
www.oak-park.us

708.358.5430
Fax 708.358.5441
TTY 708.383.0048
building@oak-park.us

Building and Property Standards Department

<u>1037 N. HAYES</u>		Office Use Only	
Job Address	Pin Number	Permit #	
<u>JIM WILBERT</u>	<u>7085242913</u>		
Owner	Owner's Phone #	Fee	
<u>1037 N HAYES</u>			
Mailing Address		Issued	

Type of Work	Type of Structure	
<input checked="" type="checkbox"/> New Construction	<input checked="" type="checkbox"/> Single-Family	<input type="checkbox"/> Garage
<input type="checkbox"/> Addition/New Living/Work Space	<input type="checkbox"/> Single-Family Attached	<input type="checkbox"/> Public Building
<input type="checkbox"/> Remodel Existing Finished Space	<input type="checkbox"/> Two-Family	<input type="checkbox"/> Commercial
<input type="checkbox"/> Repair	<input type="checkbox"/> Multiple-Family 3+	
		<u>6/6/07</u> Estimated project start date
		<u>6/9/07</u> Estimated completion date

Dumpster or other public obstruction Yes No

Lot Dimensions _____ Zone district R-4 Distance from lot lines: North _____ South 1' East _____ West _____

Construction cost (not including plumbing, electrical and HVAC) _____ Total job cost \$ 2000⁰⁰

Area of Rooms to be added or altered (square feet) _____ Drawings submitted Yes No

Description of job REMOVAL OF EXISTING CHAIN LINK FENCE AND REPLACING IT WITH A ~~WOOD~~ WOOD FENCE (65 FT LONG 6 FT HIGH)

Architect	Name	Address	Telephone
General	Company Name	Address	Telephone
Excavator	Company Name	Address	Telephone
Concrete	Company Name	Address	Telephone
Mason	Company Name	Address	Telephone
Carpenter	Company Name	Address	Telephone
Roofer	Company Name	Address	Telephone
Plumber	Company Name	Address	Telephone
HVAC	Company Name	Address	Telephone
Electrician	Company Name	Address	Telephone
Other	Company Name	Address	Telephone

NOTICE: The Building Division must be notified of any changes to the above information. Call 358.5430.

 JAMES S. WILBERT 7085242913
 Applicant's Signature Applicant's Name (Printed) Telephone