

UNOFFICIAL COPY



WARRANTY DEED (ILLINOIS) (Individual to Individual)

TENANTS BY THE ENTIRETY

Doc#: 0717202108 Fee: \$38.00 Eugene "Gene" Moore RHSP Fee:\$10.00 Cook County Recorder of Deeds Date: 06/21/2007 09:19 AM Pg: 1 of 8

THE GRANTOR (NAME AND ADDRESS)

John B. Morgan, Married To Anna Morgan 425 West Roslyn Place Chicago, Illinois 60614

FIRST AMERICAN TITLE order # 1653207 1 of 2

(The Above Space For Recorder's Use Only)

of the Cook County of Chicago State of Illinois

for and in consideration of TEN (10.00) DOLLARS, in hand paid, CONVEY and WARRANT to Scott T. Jackson + NICOLE JACKSON, HUSBAND AND WIFE 304 West Evergreen, Unit #3 Chicago, Illinois 60610

(NAMES AND ADDRESS OF GRANTEES)

Individually, in the following described Real Estate situated in the County of Cook in the State of Illinois, to wit: (See reverse side for legal description.) hereby releasing and waiving all rights under and by virtue of the Homestead Exemption Laws of the State of Illinois. TO HAVE AND TO HOLD said premises Individually forever, NOT AS TENANTS IN COMMON OR IN JOINT TENANCY, BUT AS TENANTS BY THE ENTIRETY, FOREVER.

SUBJECT TO: General Taxes for 2006 - 2nd Installment and subsequent years and covenants, conditions and restrictions of record.

Permanent Index Number (PIN): 14-28-321-012-0000 and 14-28-322-044-1172.

Address(es) of Real Estate: 425 West Roslyn Place and 2431 North Clark Street, Unit #50, Chicago, Illinois 60614.

DATED this 31st day of May 20 07.

PLEASE PRINT OR TYPE NAME(S) BELOW SIGNATURE(S)

Signature of John B. Morgan

John B. Morgan

(SEAL)

Signature of Anna Morgan

Anna Morgan

(SEAL)

\* Anna Morgan is signing this Warranty Deed for the sole purpose of waiving any and all homestead rights.

State of Illinois, County of Cook ss. I, the undersigned, a Notary Public in and for



IMPRESS SEAL HERE

said County, in the State aforesaid, DO HEREBY CERTIFY that John Morgan Married To Anna Morgan personally known to me to be the same person s whose names are subscribed to the foregoing instrument, appeared before me this day in person, and acknowledged that they signed, sealed and delivered the said instrument as their free and voluntary act, for the uses and purposes therein set forth, including the release and waiver of the right of homestead.

Given under my hand and official seal, this 31st day of May 2007 Commission expires 12/8 2007

Signature of Jonathan P. Sherry

NOTARY PUBLIC

This instrument was prepared by Jonathan P. Sherry, 150 North Wacker Drive, Suite 2020 Chicago, Illinois 60614

(NAME AND ADDRESS)

# UNOFFICIAL COPY

## Legal Description.

of the premises commonly known as 425 West Roslyn Place and 2431 North Clark Street, Unit #50, Chicago, Illinois 60614.

SEE ATTACHED LEGAL DESCRIPTION

STATE TAX

STATE OF ILLINOIS

JUN. 15. 07

REAL ESTATE TRANSFER TAX  
DEPARTMENT OF REVENUE

# 0000043208

REAL ESTATE TRANSFER TAX

01079.00

FP 103027

COUNTY TAX

COOK COUNTY

REAL ESTATE TRANSACTION TAX

JUN. 15. 07

REVENUE STAMP

# 9043280000

REAL ESTATE TRANSFER TAX

00539.50

FP 103028

CITY TAX

CITY OF CHICAGO

JUN. 15. 07

REAL ESTATE TRANSACTION TAX  
DEPARTMENT OF REVENUE

# 0000012717

REAL ESTATE TRANSFER TAX

08992.50

FP 102812

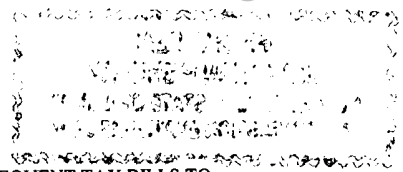

SEND SUBSEQUENT TAX BILLS TO:

MAIL TO:

SCOTT T. JACKSON  
(Name)

425 WEST ROSLYN PLACE  
(Address)

CHICAGO, IL 60614  
(City, State and Zip)

SCOTT T. JACKSON  
(Name)

425 WEST ROSLYN PLACE  
(Address)

CHICAGO, IL 60614  
(City, State and Zip)

OR

RECORDER'S OFFICE BOX NO. \_\_\_\_\_

# UNOFFICIAL COPY

## EXHIBIT A

### LEGAL DESCRIPTION

Legal Description: PARCEL A:

THE EASTERLY 20 FEET OF THE WESTERLY 30 FEET OF LOT 23 IN GOUDY AND GOODWILLIE'S OF LOTS 2, 3 AND 4 IN THE ASSESSOR'S OF BLOCK 4 OF OUTLOT "B" IN WRIGHTWOOD, A SUBDIVISION OF THE SOUTHWEST 1/4 OF SECTION 28, TOWNSHIP 40 NORTH, RANGE 14, EAST OF THE THIRD PRINCIPAL MERIDIAN, IN COOK COUNTY, ILLINOIS.

PARCEL B:

UNIT 50 IN THE LINCOLN PARK GARAGE CONDOMINIUM AS DELINEATED AND DEFINED ON THE PLAT OF SURVEY OF THE FOLLOWING DESCRIBED PARCEL OF REAL ESTATE:

LOT 2 IN R. LOTHOLZ'S SUBDIVISION OF LOTS 6 AND 7 IN BAIRD'S LINCOLN PARK ADDITION TO CHICAGO, BEING A SUBDIVISION OF THE SOUTH EAST 1/4 OF THE SOUTHWEST 1/4 OF SECTION 28, TOWNSHIP 40 NORTH, RANGE 14 EAST OF THE THIRD PRINCIPAL MERIDIAN, ACCORDING TO THE PLAT THEREOF RECORDED MARCH 11, 1907, AS DOCUMENT NO. 4001675, IN BOOK 95, PAGE 17, IN COOK COUNTY, ILLINOIS, EXCEPT PARCELS 1, 2 AND 3 DESCRIBED AS FOLLOWS:

PARCEL 1:

COMMERCIAL PROPERTY "A":

# UNOFFICIAL COPY

THE PROPERTY AND SPACE AT THE FIRST FLOOR OF A 2 STORY AND BASEMENT BUILDING AT 2413-2433 NORTH CLARK STREET, CHICAGO, ILLINOIS, LYING BETWEEN HORIZONTAL PLANES AT ELEVATIONS OF 21.50 FEET AND 32.76 FEET, CITY OF CHICAGO DATUM, AND LYING WITHIN THE FOLLOWING DESCRIBED BOUNDARIES OF THE PART OF THE SOUTHERLY 102 FEET 1/2 INCH OF THE WESTERLY 215 FEET OF LOT 4 IN BAIRD'S LINCOLN PARK ADDITION TO CHICAGO, BEING A SUBDIVISION IN THE SOUTH EAST 1/4 OF THE SOUTHWEST 1/4 OF SECTION 28, TOWNSHIP 40 NORTH, RANGE 14 EAST OF THE THIRD PRINCIPAL MERIDIAN, IN COOK COUNTY, ILLINOIS, DESCRIBED AS FOLLOWS: COMMENCING AT A POINT ON THE EASTERLY LINE OF NORTH CLARK STREET AND WESTERLY LINE OF SAID LOT 4, 1.28 FEET SOUTHERLY OF THE NORTHERLY LINE OF THE SOUTHERLY 102 FEET 1/2 INCH OF SAID LOT 4; THENCE SOUTHERLY ON THE WESTERLY LINE OF SAID LOT 4, 15.78 FEET; THENCE EASTERLY AT RIGHT ANGLES, 17.61 FEET; THENCE NORTHERLY AT RIGHT ANGLES, 1.50 FEET; THENCE EASTERLY AT RIGHT ANGLES, 1.40 FEET; THENCE SOUTHERLY AT RIGHT ANGLES, 1.25 FEET; THENCE EASTERLY AT RIGHT ANGLES, 10.65 FEET; THENCE NORTHERLY AT RIGHT ANGLES, 4.64 FEET; THENCE EASTERLY AT RIGHT ANGLES, 6.78 FEET; THENCE SOUTHERLY AT RIGHT ANGLES, 3.30 FEET; THENCE EASTERLY AT RIGHT ANGLES, 06.64 FEET; THENCE SOUTHERLY AT RIGHT ANGLES, 0.83 FEET; THENCE EASTERLY, 19.20 FEET TO A POINT 56.18 FEET EASTERLY OF THE WESTERLY LINE OF SAID LOT 4 AND 14.41 FEET SOUTHERLY OF THE NORTHERLY LINE OF THE SOUTHERLY 102 FEET 1/2 INCH OF SAID LOT 4; THENCE NORTHERLY PARALLEL TO THE WESTERLY LINE OF SAID LOT 4, 1.84 FEET; THENCE EASTERLY AT RIGHT ANGLES, 1.06 FEET; THENCE SOUTHERLY AT RIGHT ANGLES, 1.84 FEET; THENCE EASTERLY AT RIGHT ANGLES, 11.44 FEET; THENCE NORTHERLY AT RIGHT ANGLES, 13.11 FEET TO A POINT 1.30 FEET SOUTHERLY OF THE NORTHERLY LINE OF THE AFORESAID SOUTHERLY 102 FEET 1/2 INCH OF LOT 4; THENCE WESTERLY 68.68 FEET TO THE PLACE OF BEGINNING;

PARCEL 2:

COMMENCING PROPERTY "B":

Cook County Clerk's Office

# UNOFFICIAL COPY

THE PROPERTY AND SPACE AT THE FIRST FLOOR OF A 2 STORY AND BASEMENT BUILDING AT 2413-2433 NORTH CLARK STREET, CHICAGO, ILLINOIS, LYING BETWEEN HORIZONTAL PLACES AT ELEVATIONS OF 21.50 FEET AND 32.83 FEET, CITY OF CHICAGO DATUM AND LYING WITHIN THE FOLLOWING DESCRIBED BOUNDARIES OF THAT PART OF THE SOUTHERLY 102 FEET 1/2 INCH OF THE WESTERLY 215 FEET OF LOT 4 IN BAIRD'S LINCOLN PARK ADDITION TO CHICAGO, BEING A SUBDIVISION IN THE SOUTH EAST 1/4 OF THE SOUTHWEST 1/4 OF SECTION 28, TOWNSHIP 40 NORTH, RANGE 14 EAST OF THE THIRD PRINCIPAL MERIDIAN, IN COOK COUNTY, ILLINOIS, DESCRIBED AS FOLLOWS: COMMENCING AT A POINT ON THE EAST LINE OF NORTH CLARK STREET AND WEST LINE OF SAID LOT 4, 37.15 FEET SOUTHERLY OF THE NORTHERLY LINE OF THE AFORESAID SOUTHERLY 102 FEET 1/2 INCH OF SAID LOT 4; THENCE EASTERLY AT RIGHT ANGLES TO SAID LOT LINE, 1.95 FEET; THENCE NORTHERLY AT RIGHT ANGLES, 2.57 FEET; THENCE EASTERLY AT RIGHT ANGLES, 15.66 FEET; THENCE SOUTHERLY AT RIGHT ANGLES, 1.72 FEET; THENCE EASTERLY AT RIGHT ANGLES, 1.75 FEET; THENCE NORTHERLY AT RIGHT ANGLES, 1.72 FEET; THENCE EASTERLY AT RIGHT ANGLES, 16.33 FEET; THENCE SOUTHERLY AT RIGHT ANGLES, 1.55 FEET; THENCE EASTERLY AT RIGHT ANGLES, 1.72 FEET; THENCE NORTHERLY AT RIGHT ANGLES, 1.55 FEET; THENCE EASTERLY 5.96 FEET TO A POINT 43.23 FEET EASTERLY OF THE WESTERLY LINE OF SAID LOT 4 AND 35.86 FEET SOUTHERLY OF THE NORTHERLY LINE OF THE SOUTHERLY 102 FEET 1/2 INCH OF SAID LOT 4; THENCE EASTERLY, 5.62 FEET TO A POINT 47.13 FEET EASTERLY OF THE WESTERLY LINE OF SAID LOT 4 AND 39.90 FEET SOUTH OF THE NORTHERLY LINE OF THE SOUTHERLY 102 FEET 1/2 INCH OF SAID LOT 4; THENCE EASTERLY PARALLEL TO THE NORTHERLY LINE OF SAID SOUTHERLY 102 FEET 1/2 INCH OF SAID LOT 4, 5.80 FEET; THENCE NORTHERLY AT RIGHT ANGLES, 2.98 FEET; THENCE EASTERLY 3.17 FEET TO A POINT 56.06 FEET EASTERLY OF THE WESTERLY LINE OF SAID LOT 4 AND 37.42 FEET SOUTHERLY OF THE NORTHERLY LINE OF SAID SOUTHERLY 102 FEET 1/2 INCH OF SAID LOT 4; THENCE SOUTHERLY PARALLEL TO THE WESTERLY LINE OF SAID LOT 4, 1.75 FEET; THENCE EASTERLY AT RIGHT ANGLES, 1.75 FEET; THENCE NORTHERLY AT RIGHT ANGLES, 1.75 FEET; THENCE EASTERLY AT RIGHT ANGLES, 19.57 FEET; THENCE SOUTHERLY AT RIGHT ANGLES, 2.11 FEET; THENCE EASTERLY AT RIGHT ANGLES, 1.26 FEET; THENCE NORTHERLY AT RIGHT ANGLES, 2.11 FEET; THENCE EASTERLY AT THE RIGHT ANGLES, 20.02 FEET; THENCE SOUTHERLY AT RIGHT ANGLES, 1.17 FEET; THENCE EASTERLY AT RIGHT ANGLES, 1.24 FEET TO A POINT 99.90 FEET EASTERLY OF THE WESTERLY LINE OF SAID LOT 4; THENCE SOUTHERLY PARALLEL TO THE WESTERLY LINE OF SAID LOT 4, 23.85 FEET; THENCE WESTERLY AT RIGHT ANGLES, 1.20 FEET; THENCE SOUTHERLY AT RIGHT ANGLES, 2.15 FEET; THENCE EASTERLY AT RIGHT ANGLES, 1.20 FEET; THENCE SOUTHERLY AT RIGHT ANGLES, 22.93 FEET; THENCE WESTERLY AT RIGHT ANGLES, 1.06 FEET; THENCE SOUTHERLY AT RIGHT ANGLES, 1.82 FEET; THENCE EASTERLY AT RIGHT ANGLES, 1.06 FEET; THENCE SOUTHERLY AT RIGHT ANGLES, 5.31 FEET; THENCE WESTERLY AT RIGHT ANGLES, 1.20 FEET; THENCE SOUTHERLY AT RIGHT ANGLES, 6.20 FEET TO A POINT 100.87 FEET SOUTHERLY OF THE NORTHERLY LINE OF THE SOUTHERLY 102 FEET 1/2 INCH OF SAID LOT 4; THENCE WESTERLY 98.70 FEET TO A POINT IN THE WESTERLY LINE OF SAID LOT 4, 100.82 FEET SOUTHERLY OF THE NORTHERLY LINE OF THE SOUTHERLY 102 FEET 1/2 INCH OF SAID LOT 4; THENCE NORTHERLY ON THE WESTERLY LINE OF SAID LOT 4, 63.67 FEET TO THE PLACE OF BEGINNING;

PARCEL 3:

COMMENCING PROPERTY "C":

# UNOFFICIAL COPY

THE PROPERTY AND SPACE AT THE FIRST FLOOR OF A 2 STORY BUILDING AT 2413-2433 NORTH CLARK STREET, CHICAGO, ILLINOIS, LYING BETWEEN HORIZONTAL PLANES AT ELEVATIONS OF 22.00 FEET AND 35.87 FEET, CITY OF CHICAGO DATUM, AND LYING WITHIN THE FOLLOWING DESCRIBED BOUNDARIES OF THE PART OF LOT 2 IN R. LOTHOLZ'S SUBDIVISION OF LOT 6 AND 7 IN BAIRD'S LINCOLN PARK ADDITION TO CHICAGO, BEING A SUBDIVISION OF THE SOUTH EAST 1/4 OF THE SOUTHWEST 1/4 OF SECTION 28, TOWNSHIP 40 NORTH, RANGE 14 EAST OF THE THIRD PRINCIPAL MERIDIAN, ACCORDING TO THE PLAT THEREOF RECORDED MARCH 11, 1907 AS DOCUMENT NO. 4001675, IN BOOK 95, PAGE 17, IN COOK COUNTY, ILLINOIS, DESCRIBED AS FOLLOWS: COMMENCING AT A POINT ON THE EAST LINE OF NORTH CLARK STREET AND WEST LINE OF SAID LOT 2, 100.08 FEET NORTHERLY OF THE SOUTH WEST CORNER OF SAID LOT 2; THENCE SOUTHERLY ON THE WESTERLY LINE OF SAID LOT 2, 99.02 FEET; THENCE EASTERLY ON A LINE 1.06 FEET NORTHERLY OF AND PARALLEL TO THE SOUTHERLY LINE OF SAID LOT 2, 88.82 FEET; THENCE NORTHERLY AT RIGHT ANGLES, 2.45 FEET; THENCE EASTERLY AT RIGHT ANGLES, 39.16 FEET; THENCE NORTHERLY AT RIGHT ANGLES, 7.53 FEET; THENCE EASTERLY AT RIGHT ANGLES, 28.05 FEET; THENCE NORTHERLY AT RIGHT ANGLES, 18.15 FEET; THENCE EASTERLY AT RIGHT ANGLES, 7.04 FEET; THENCE NORTHERLY AT RIGHT ANGLES, 7.37 FEET; THENCE WESTERLY AT RIGHT ANGLES, 7.04 FEET; THENCE NORTHERLY AT RIGHT ANGLES, 15.98 FEET TO A POINT 52.54 FEET NORTH OF THE SOUTH LINE OF SAID LOT 2; THENCE WESTERLY PARALLEL TO THE SOUTH LINE OF SAID LOT 2, 6.07 FEET; THENCE WESTERLY ON A CURVE CONVEX TO THE SOUTH RADIUS OF 1.0 FEET, 1.45 FEET TO A POINT ON SAID LINE 52.54 FEET NORTH OF THE SOUTH LINE OF SAID LOT 2; THENCE WESTERLY ON SAID PARALLEL LINE, 18.33 FEET; THENCE WESTERLY ON A CURVE CONVEX TO THE SOUTH, RADIUS OF 1.0 FEET, 1.45 FEET TO A POINT ON SAID PARALLEL LINE; THENCE WESTERLY ON SAID PARALLEL LINE, 0.10 FEET; THENCE NORTHERLY AT RIGHT ANGLES, 3.96 FEET; THENCE WESTERLY AT RIGHT ANGLES, 13.01 FEET; THENCE NORTHERLY AT RIGHT ANGLES, 4.80 FEET; THENCE EASTERLY AT RIGHT ANGLES, 5.03 FEET; THENCE NORTHERLY, 37.50 FEET TO A POINT 99.92 FEET EAST OF THE WEST LINE AND 99.80 FEET NORTH OF THE SOUTH LINE OF SAID LOT 2; THENCE WESTERLY ON A LINE PARALLEL TO THE NORTH LINE OF SAID LOT 2, 7.20 FEET; THENCE NORTHERLY AT RIGHT ANGLES, 0.40 FEET; THENCE WESTERLY AT RIGHT ANGLES, 5.65 FEET; THENCE NORTHERLY AT RIGHT ANGLES, 1.16 FEET; THENCE WESTERLY AT RIGHT ANGLES, 18.10 FEET; THENCE SOUTHERLY AT RIGHT ANGLES, 1.16 FEET; THENCE WESTERLY AT RIGHT ANGLES, 4.08 FEET; THENCE NORTHERLY AT RIGHT ANGLES 0.88 FEET; THENCE WESTERLY PARALLEL TO THE NORTHERLY LINE OF SAID LOT 2, 15.45 FEET; THENCE SOUTHERLY AT RIGHT ANGLES, 0.88 FEET; THENCE WESTERLY AT RIGHT ANGLES, 4.85 FEET; THENCE NORTHERLY AT RIGHT ANGLES, 0.88 FEET; THENCE WESTERLY PARALLEL TO THE NORTHERLY LINE OF SAID LOT 2, 17.34 FEET; THENCE SOUTHERLY AT RIGHT ANGLES, 1.54 FEET; THENCE WESTERLY AT RIGHT ANGLES, 4.65 FEET; THENCE NORTHERLY AT RIGHT ANGLES, 1.54 FEET; THENCE WESTERLY, 22.50 FEET TO THE PLACE OF BEGINNING, ALL IN COOK COUNTY, ILLINOIS.

WHICH SURVEY IS ATTACHED AS EXHIBIT "B" TO THE DECLARATION OF CONDOMINIUM RECORDED JANUARY 29, 1999 AS DOCUMENT NUMBER 99097240, AS AMENDED FROM TIME TO TIME, TOGETHER WITH ITS UNDIVIDED PERCENTAGE INTEREST IN THE COMMON ELEMENTS.

PARCEL C:

EASEMENT APPURTENANT FOR THE BENEFIT OF PARCEL B FOR STRUCTURAL SUPPORT AS CREATED BY THE DECLARATION OF COVENANTS, CONDITIONS, RESTRICTIONS AND EASEMENTS DATED APRIL 28, 1998 BETWEEN LASALLE NATIONAL BANK, AS TRUSTEE UNDER TRUST NUMBER 102880 AND AMERICAN NATIONAL BANK AND TRUST

# UNOFFICIAL COPY

COMPANY OF CHICAGO, AS TRUSTEE UNDER TRUST NUMBER 123515-08 RECORDED MAY 12, 1998 AS DOCUMENT NUMBER 98391079 OVER THE LAND DESCRIBED THEREIN .

Property of Cook County Clerk's Office

# UNOFFICIAL COPY

Permanent Index #'s: 14-28-321-012-0000 Vol. 0486 and 14-28-322-044-1172 Vol. 0486

Property Address: 425 West Roslyn Place and, 2431 North Clark Street, Unit #50, Chicago, Illinois 60614

Property of Cook County Clerk's Office