

UNOFFICIAL COPY



Doc#: 0717218018 Fee: \$32.00
Eugene "Gene" Moore
Cook County Recorder of Deeds
Date: 06/21/2007 10:29 AM Pg: 1 of 5

This space reserved for the Recorder's use only.

Property of Cook County Clerk's Office

ORDINANCE NO. 07-066

AN ORDINANCE ANNEXING CERTAIN TERRITORY TO THE VILLAGE OF
SCHAUMBURG – THE EASTERN PORTION OF 1131 S. BRAINTREE DRIVE

Permanent Index Number: 07-28-302-002

MAIL TO:

Village of Schaumburg
Director of Community Development
101 Schaumburg Court
Schaumburg, Illinois 60193

UNOFFICIAL COPY

PUBLICATION OF:

ORDINANCE NO. 07 - 066

**AN ORDINANCE ANNEXING CERTAIN TERRITORY TO THE VILLAGE OF
SCHAUMBURG – THE EASTERN PORTION OF 1131 S. BRAINTREE DRIVE**

ADOPTED MAY 8, 2007

**PUBLISHED IN PAMPHLET FORM PURSUANT TO AUTHORIZATION AND DIRECTION
OF THE PRESIDENT AND BOARD OF TRUSTEES OF THE VILLAGE OF SCHAUMBURG
ON MAY 9, 2007**

Property of Cook County Clerk's Office

UNOFFICIAL COPY

ORDINANCE NO. 07 - 066

AN ORDINANCE ANNEXING CERTAIN TERRITORY TO THE VILLAGE OF SCHAUMBURG – THE EASTERN PORTION OF 1131 S. BRAINTREE DRIVE

WHEREAS, the following described territory is unincorporated territory containing 60 acres or less wholly bounded by the Village of Schaumburg; and

WHEREAS, legal notices regarding the intention of the Village to forcibly annex said territory have been sent to all public bodies required to receive such notice by State Statute; and,

WHEREAS, the President and Village Board of Trustees of the Village of Schaumburg have determined that the annexation of said territory pursuant to the provisions of 65 ILCS 5/7-1-13, is in the best interest of the Village of Schaumburg; and

NOW, THEREFORE, BE IT ORDAINED BY THE PRESIDENT AND BOARD OF TRUSTEES OF THE VILLAGE OF SCHAUMBURG:

SECTION ONE: That the property legally described as:

THAT PART OF LOT 6416 WHICH CONSISTS OF THE WEST 24.75 FEET OF THE SOUTH 10 RODS AND 10.00 FEET OF THE SOUTHWEST QUARTER TO THE SOUTHWEST QUARTER OF SECTION TWENTY-EIGHT, TOWNSHIP FORTY-ONE NORTH, RANGE TEN EAST OF THE THIRD PRINCIPAL MERIDIAN, IN COOK COUNTY, ILLINOIS

as shown on the map which is attached hereto and made a part hereof as Exhibit A, be and it is hereby annexed to the Village of Schaumburg.

SECTION TWO: That the Village Clerk, be and is hereby directed to file a certified copy of this ordinance together with an accurate map of the annexed territory in the Office of the Recorder of Deeds of Cook County and to file with the County Clerk a certified copy of this Ordinance, together with the accurate map of the territory annexed appended to this Ordinance.

SECTION THREE: This ordinance shall be in full force and effect from and after its passage, approval, and publication in the manner provided by law.

AYES: (6) Trustees: Curcio, Connelly, Dailly, Dunham, Sullivan, Madej

NAYS: (0) None

ABSENT: (0) None

PASSED AND APPROVED THIS 8TH DAY OF MAY, 2007.

UNOFFICIAL COPY

ORDINANCE NO. 07-066
ANNEXATION OF PROPERTY - THE EASTERN PORTION
OF 1131 S. BRAINTREE DRIVE



Village President

ATTEST:



Village Clerk

Approved as to form:



Assistant Village Attorney



Map

Property of Cook County Clerk's Office

UNOFFICIAL COPY

LOCATION MAP - EXHIBIT A

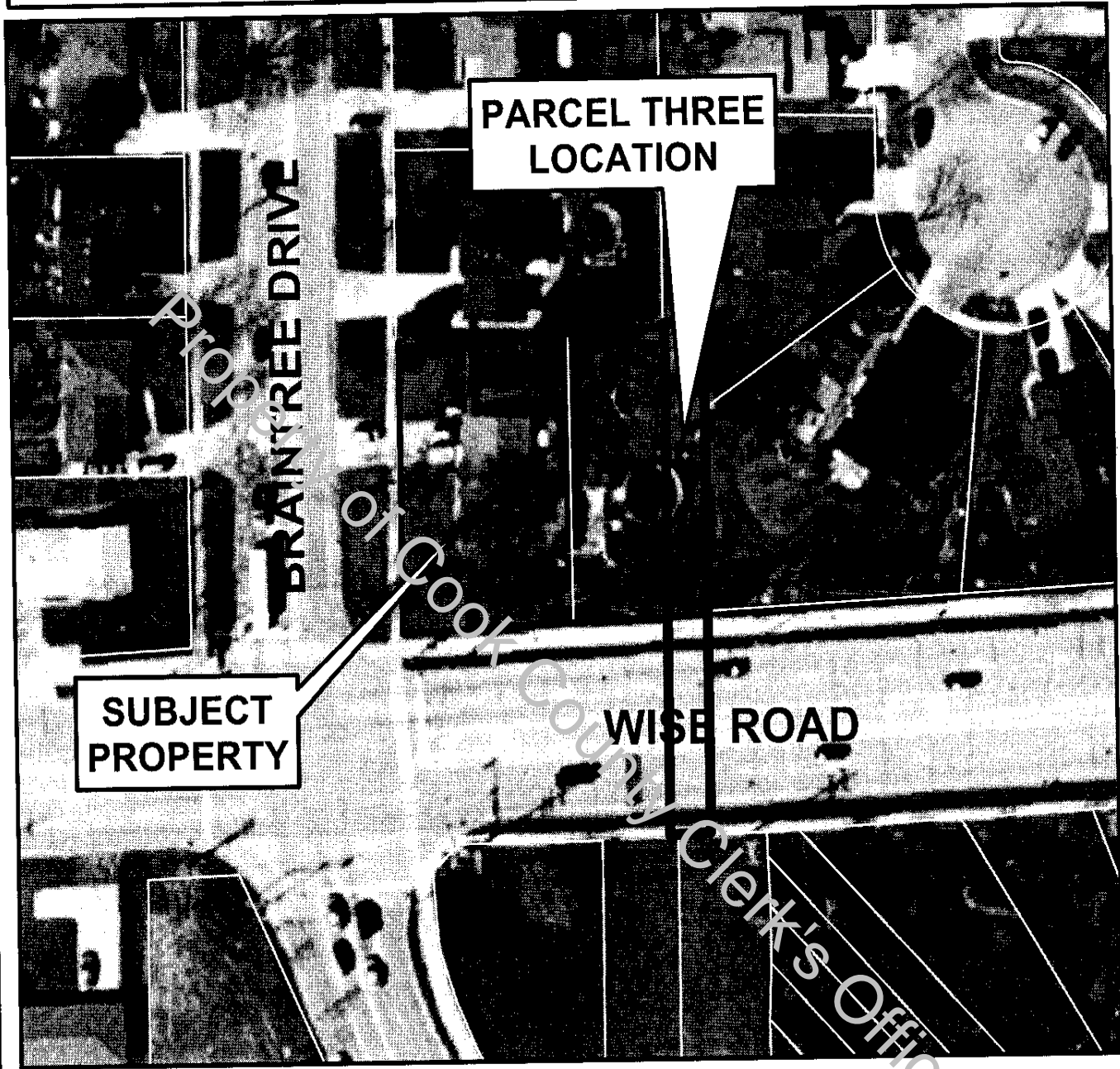

**Parcel Three of
1131 S. Braintree Drive**

Forced Annexation

**Village Board Meeting
May 8, 2007**

*Prepared By: The Village of Schaumburg
Community Development Department*