

UNOFFICIAL COPY

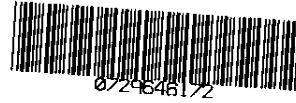

Doc#: 0729646172 Fee: \$26.50
Eugene "Gene" Moore RHSP Fee: \$10.00
Cook County Recorder of Deeds
Date: 10/23/2007 04:40 PM Pg: 1 of 2

Property of Cook County Recorder's Office

Space Above This Line For Recording Data

Marquette Bank

9612 W. 143rd Street

Orland Park, IL 60462

RELEASE DEED

FOR THE PROTECTION OF THE OWNER, THIS RELEASE SHALL BE FILED WITH THE RECORDER OF DEEDS IN WHOSE OFFICE THE MORTGAGE OR DEED OF TRUST WAS FILED.

KNOW ALL MEN BY THESE PRESENTS, That the **MARQUETTE BANK**, existing under the laws of the United State of America, in consideration of one dollar, and other valuable considerations, the receipt whereof is hereby acknowledged, does hereby release, convey, and quit-claim unto

JAMES RYAN AND LOIS H. RYAN, HUSBAND & WIFE, NOT AS JOINT TENANTS OR AS TENANTS IN COMMON BUT AS TENANTS BY THE ENTIRETY

THEIR Heirs, Legal representatives and assigns, all the right, title, interest, claim, or demand whatsoever it may have acquired in, through or by a certain **MORTGAGE DEED** bearing date the **18th** day of **JANUARY A. D. 2006** and recorded in the Recorder's Office of **COOK** County, in the State of **ILLINOIS**, as Document #**0603353048** to **MARQUETTE BANK** the premises therein described, situated in the County of **COOK** State of **ILLINOIS**, as follows, to wit:

PARCEL 1: UNIT 23-1425

THAT PART OF LOT 23 IN ASHBURY WOODS UNIT 2; A PLANNED UNIT DEVELOPMENT, BEING A SUBDIVISION OF THE WEST 1/2 OF THE SOUTHEAST 1/4 OF THE NORTHEAST 1/4 OF THE NORTHEAST 1/4 OF SECTION 32, TOWNSHIP 37 NORTH, RANGE 11, EAST OF THE THIRD PRINCIPAL MERIDIAN, AND THE EAST 1/2 OF THE EAST 1/2 OF THE SOUTH WEST 1/4 OF THE NORTHEAST 1/4 OF THE NORTHEAST 1/4 OF SECTION 32, TO WNSHIP 37 NORTH, RANGE 11, EAST OF THE THIRD PRINCIPAL MERIDIAN, DESCRIBED AS FOLLOWS:

COMMENCING AT THE NORTH WEST CORNER OF SAID LOT 23; THENCE NORTH 90 DEGREES 00 MINUTES 00 SECONDS EAST ALONG THE NORTH LINE OF SAID LOT 23, A DISTANCE OF 42.0 FEET FOR A PLACE OF BEGINNING; THENCE CONTINUING NORTH 90 DEGREES 00 MINUTES 00 SECONDS EAST ALONG THE NORTH LINE OF SAID LOT 23, A DISTANCE OF 30.00 FEET; THENCE SOUTH 00 DEGREES 00 MINUTES 00 SECONDS WEST, A DISTANCE OF 83.0 FEET TO THE SOUTH LINE OF SAID LOT 23; THENCE SOUTH 90 DEGREES 00 MINUTES 00 SECONDS WEST ALONG THE SOUTH LINE OF SAID LOT 23, A DISTANCE OF 30.00 FEET; THENCE NORTH 00 DEGREES 00 MINUTES 00 SECONDS EAST, A DISTANCE OF 83.00 FEET TO THE POINT OF BEGINNING, ALL IN COOK COUNTY, ILLINOIS.

PARCEL 2:

A NON-EXCLUSIVE PERPETUAL EASEMENT FOR THE BENEFIT OF PARCEL 1 FOR INGRESS AND EGRESS OVER COMMON AREAS AS SET FORTH IN DECLARATION OF <CC&R RECORDED JANUARY 8, 2003 AS DOCUMENT 0030035125 AND AS AMENDED FROM TIME TO TIME AND AS CREATED BY DEED FROM ASHBURY WOODS DEVELOPMENT, LLC.

CONTINUE ON REVERSE

UNOFFICIAL COPY

PERMANENT REAL ESTATE INDEX NUMBER: 22-32-201-012 AND 013

PROPERTY ADDRESS: 1425 128TH STREET, LEMONT, IL 60439

Together with all the appurtenances and privileges thereunto belonging or appertaining.

IN WITNESS WHEREOF, said MARQUETTE BANK, has caused these presents to be signed by its Officer, and attested by its Assistant Vice President, this 17TH Day of AUGUST, 2007

Prepared By: NICOLE MECHERLE(H/E)

MARQUETTE BANK
9612 W. 143RD STREET
ORLAND PARK, IL 60462

BY *Cathy Hood*
OFFICER

ATTEST *Margaret Majumdar*
ASST. VICE PRESIDENT/OFFICER

STATE OF ILLINOIS SS. I, the undersigned, a Notary Public in and for said County, in the State aforesaid,
COUNTY OF COOK DO HEREBY CERTIFY, that the above named Officer and Asst. Vice President of said bank, personally know to me to be the same persons whose names are subscribed to the foregoing instrument, appeared before me this day in person and severally acknowledged that they signed and delivered the said instrument as such officers of said bank and caused the seal of said Bank,

Given under my hand and Notarial Seal this 17TH Day of AUGUST, 2007

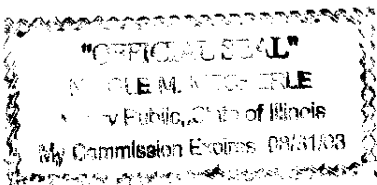

Nicole M Mecherle
Notary Public

Deliver To: Marquette Bank @ 9612 W. 143RD Street, Orland Park, IL 60462