

UNOFFICIAL COPY

08078506

3589/0414 30 001 Page 1 of 2
1998-11-30 13:34:34
Cook County Recorder 23.00



COLE TAYLOR BANK
ATTN: WHOLESALE LENDING
5501 WEST 79th STREET
BURBANK, IL 60459

and When Recorded Mail To

COLE TAYLOR BANK
ATTN: WHOLESALE LENDING
5501 WEST 79th STREET
BURBANK, IL 60459

SPACE ABOVE THIS LINE FOR RECORDER'S USE

Corporation Assignment of Real Estate Mortgage

FOR VALUE RECEIVED the undersigned hereby grants, assigns and transfers to

COLE TAYLOR BANK

all the rights, title and interest of undersigned in and to that certain Real Estate Mortgage dated July 17, 1998
executed by Gregory P. & Mary Rose Pignotti, Husband and Wife

08078505

to HOME TRUST MORTGAGE CORPORATION
a corporation organized under the laws of ILLINOIS
and whose principal place of business is 1110 LAKE COOK RD, SUITE 170
BUFFALO GROVE, IL 60089

and recorded in Book/Volume No. _____, Page(s) _____, as Document
No. _____ County Records, State of ILLINOIS described
(See Reverse for Legal Description)

Commonly known as 600 S. Dearborn #312, Chicago, Illinois 60605

TOGETHER with the note or notes therein described or referred to, the money due and to become due thereon with interest,
and all rights accrued or to accrue under said Real Estate Mortgage.

HOME TRUST MORTGAGE CORPORATION

STATE OF ILLINOIS
COUNTY OF LAKE

On July 17, 1998 before
(Date of Execution)

me, the undersigned a Notary Public in and for said
County and State, personally appeared
EVAN GEISELHART

known to me to be the

PRESIDENT

of the corporation herein which executed the within
instrument, that the seal affixed to said instrument is the
corporate seal of said corporation: that said instrument
was signed and sealed on behalf of said corporation
pursuant to its by-laws or a resolution of its Board of
Directors and that he/she acknowledges said instrument to
be the free act and deed of said corporation.

Notary Public _____
County, _____

My Commission Expires _____

[Signature]

By: HOME TRUST MORTGAGE CORPORATION
Its: PRESIDENT

By:
Its:

Witness:

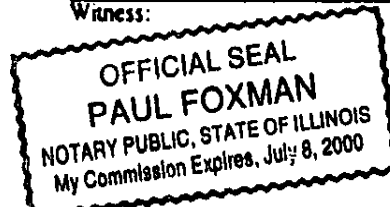

BOOK 300-011 FOR OFFICIAL NOTARIAL SEAL

Handwritten notes: CTIC, LND, 7545025, 98068303, and other scribbles.

08078506

UNOFFICIAL COPY

STREET ADDRESS: 600 S DEARBORN #112
CITY: CHICAGO COUNTY: COOK
TAX NUMBER: 17-16-406-030-1055

08078506

LEGAL DESCRIPTION:

UNIT NUMBER 312 IN THE TRANSPORTATION BUILDING CONDOMINIUM AS DELINEATED ON A SURVEY OF THE FOLLOWING DESCRIBED REAL ESTATE:

LOTS 1 THROUGH 12 BOTH INCLUSIVE, TAKEN AS A SINGLE TRACT OF LAND (EXCEPT THAT PART THEREOF TAKEN FOR DEARBORN STREET) IN THE SUBDIVISION OF BLOCKS 125 AND 136 IN SCHOOL SECTION ADDITION TO CHICAGO IN SECTION 16, TOWNSHIP 39 NORTH, RANGE 14, EAST OF THE THIRD PRINCIPAL MERIDIAN, EXCEPT THAT PART OF SAID TRACT LYING ABOVE A HORIZONTAL PLANE HAVING AN ELEVATION OF +14.51 FEET CHICAGO CITY DATUM AND LYING BELOW A HORIZONTAL PLANE HAVING AN ELEVATION OF +26.68 FEET CHICAGO CITY DATUM BOUNDED AND DESCRIBED AS FOLLOWS: BEGINNING AT A POINT 2.52 FEET NORTH AND 2.25 FEET EAST OF THE SOUTHWEST CORNER OF SAID LOT 12 (THE FOLLOWING COURSES AND DISTANCES ARE ALONG THE INTERIOR FACES OF WALLS OF AN EXISTING 22 STORY BRICK BUILDING); THENCE NORTH 81.42 FEET; THENCE EAST 20.30 FEET; THENCE SOUTH 6.20 FEET; THENCE EAST 23.18 FEET; THENCE NORTH 13.13 FEET; THENCE WEST 16.10 FEET; THENCE NORTH 42.44 FEET; THENCE EAST 17.83 FEET; THENCE NORTH 15.99 FEET; THENCE EAST 12.22 FEET; THENCE SOUTH 146.67 FEET; THENCE WEST 57.54 FEET WEST TO THE POINT OF BEGINNING, ALSO EXCEPT THAT PART OF SAID TRACT LYING ABOVE A HORIZONTAL PLANE HAVING AN ELEVATION OF +14.51 FEET CHICAGO CITY DATUM AND LYING BELOW A HORIZONTAL PLANE HAVING AN ELEVATION OF +26.68 FEET CHICAGO CITY DATUM BOUNDED AND DESCRIBED AS FOLLOWS: BEGINNING AT A POINT 2.88 FEET SOUTH AND 2.47 FEET EAST OF THE NORTHWEST CORNER OF SAID LOT 1 (THE FOLLOWING COURSES AND DISTANCES ARE ALONG THE INTERIOR FACES OF WALLS OF AN EXISTING 22 STORY BRICK BUILDING); THENCE EAST 57.32 FEET; THENCE SOUTH 130.08 FEET; THENCE WEST 13.14 FEET; THENCE SOUTH 2.20 FEET; THENCE WEST 16.53 FEET; THENCE NORTH 44.98 FEET; THENCE EAST 15.60 FEET; THENCE NORTH 12.82 FEET; THENCE WEST 43.38 FEET; THENCE NORTH 74.50 FEET TO THE POINT OF BEGINNING AND EXCEPT FROM SAID TRACT THE FOLLOWING THREE PARCELS LYING ABOVE A HORIZONTAL PLANE HAVING AN ELEVATION OF +4.10 FEET CHICAGO CITY DATUM AND BELOW A HORIZONTAL PLANE HAVING AN ELEVATION OF +12.90 FEET CHICAGO CITY DATUM, BOUNDED AND DESCRIBED AS FOLLOWS: BEGINNING AT A POINT 34.23 FEET SOUTH AND 2.66 FEET WEST OF THE NORTHEAST CORNER OF SAID TRACT (THE FOLLOWING COURSES AND DISTANCES ARE ALONG THE INTERIOR FACES OF WALLS OF SAID 22 STORY BRICK BUILDING); THENCE WEST 20.85 FEET; THENCE SOUTH 27.15 FEET; THENCE EAST 20.85 FEET; THENCE NORTH 27.15 FEET TO THE POINT OF BEGINNING; ALSO EXCEPT THAT PART BOUNDED AS DESCRIBED AS FOLLOWS: BEGINNING AT A POINT 176.58 FEET SOUTH AND 16.09 FEET WEST OF THE NORTHEAST CORNER OF SAID TRACT (THE FOLLOWING COURSES AND DISTANCES ARE ALONG THE INTERIOR FACES OF WALLS OF SAID 22 STORY BRICK BUILDING); THENCE WEST 13.50 FEET; THENCE SOUTH 14.60 FEET; THENCE EAST 13.50 FEET; THENCE NORTH 14.60 FEET TO THE POINT OF BEGINNING; ALSO EXCEPT THAT PART BOUNDED AND DESCRIBED AS FOLLOWS: BEGINNING AT A POINT ON THE EAST LINE OF SAID TRACT, 206.04 FEET SOUTH OF THE NORTHEAST CORNER OF SAID TRACT (THE FOLLOWING COURSES AND DISTANCES ARE ALONG THE INTERIOR FACES OF WALLS OF SAID 22 STORY BRICK BUILDING); THENCE WEST 2.70 FEET; THENCE NORTH 1.12 FEET; THENCE WEST 11.28 FEET; THENCE SOUTH 15.17 FEET; THENCE EAST 11.28 FEET; THENCE NORTH 1.82 FEET; THENCE EAST 2.70 FEET; THENCE NORTH 12.23 FEET TO THE POINT OF BEGINNING,

WHICH SURVEY IS ATTACHED AS EXHIBIT "A" TO THE DECLARATION OF CONDOMINIUM, RECORDED AS DOCUMENT 96338677 AS AMENDED BY DOCUMENT 97287066; TOGETHER WITH ITS UNDIVIDED PERCENTAGE INTEREST IN THE COMMON ELEMENTS, IN COOK COUNTY, ILLINOIS.