

Prepared By

UNOFFICIAL COPY 08175562

When recorded return to:
Nationwide Title Clearing
420 N. Brand Blvd. 4th Fl
Glendale, CA 91203
L#: 2012010321

8651/0020 89 001 Page 1 of 2
1998-12-28 09:09:40
Cook County Recorder 23.50



08175562

08.6430

Mail To:

Nations Title Agency of Illinois, Inc.
246 E. Janata Blvd. Ste. 300
Lombard, IL 60148

SATISFACTION/
DISCHARGE OF MORTGAGE

The undersigned certifies that it is the present owner of a mortgage
made by ABEL CRESPO AND PATRICIA B C CRESPO
to FIRSTPLUS FINANCIAL, INC.

bearing the date 07/18/97 and recorded in the Recorder or Registrar
of Titles of COOK County, in the State of Illinois in
Book Page as Document Number 97527556

The above described mortgage is, with the note accompanying it,
fully paid, satisfied, and discharged. The recorder of said county
is authorized to enter this satisfaction/discharge of record.

To the property therein described as situated in the County of
COOK, State of Illinois as follows, to wit:

SEE EXHIBIT 'A' ATTACHED

ABEL CRESPO

commonly known as: 5437 WEST AGATITE
CHICAGO, IL 60630

pin#13-16-128-007-0000

dated 11/09/98
FIRSTPLUS FINANCIAL, INC.

By: Michael Dillmann
MICHAEL DILLMANN
VICE PRESIDENT



STATE OF TEXAS COUNTY OF DALLAS

The foregoing instrument was acknowledged before me on 11/09/98
by MICHAEL DILLMANN the VICE PRESIDENT
of FIRSTPLUS FINANCIAL, INC.
on behalf of said CORPORATION.

Marley M. Herrera

Notary Public/Commis expi

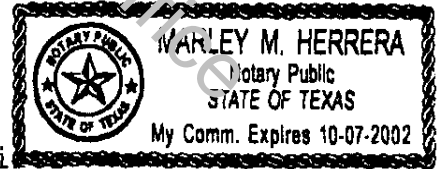

FPRL1 MC 525MC



UNOFFICIAL COPY

Property of Cook County Clerk's Office

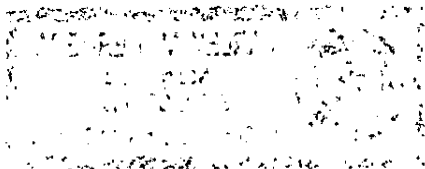

08175562

UNOFFICIAL COPY

EXHIBIT 'A'

2012010321

LOT 24 IN BLOCK 2 IN BRYANT AND BOSWELL'S SUBDIVISION,
BEING A SUBDIVISION OF THE WEST 1/3 OF THE SOUTH 1/2 OF
LOT 6 OF THE SCHOOLS TRUSTEES' SUBDIVISION AND OF BLOCK 3 OF
DYMOND HOMESTEAD SUBDIVISION OF THE EAST 2/3 OF THE SOUTH
1/2 OF LOT 6 OF SAID SCHOOL TRUSTEES' SUBDIVISION OF
SECTION 16, TOWNSHIP 40 NORTH, RANGE 13 EAST OF THE THIRD
PRINCIPAL MERIDIAN, IN COOK COUNTY, ILLINOIS.

Property of Cook County Clerk's Office