

# UNOFFICIAL COPY

This Instrument Prepared by  
and after Recording,  
Return to:

Brann & Isaacson  
184 Main Street, Box 3070  
Lewiston, ME 04243-3070  
Attention: Linda Abbott



Doc#: 0834316020 Fee: \$50.25  
Eugene "Gene" Moore RHSP Fee: \$10.00  
Cook County Recorder of Deeds  
Date: 12/08/2008 01:36 PM Pg: 1 of 7

Property of Cook County Recorder's Office

*Space Above for Recorder's Use Only*

**Property Identification Number: 01-33-200-015**

## ASSIGNMENT OF LEASE

FOR VALUE RECEIVED, GRAY GHOST DEVELOPMENT CORPORATION, with a mailing address of Casco Street, Freeport, Maine 04033 ("Assignor"), hereby assigns to L.L. BEAN, INC., with a mailing address of Casco Street, Freeport, Maine 04033 ("Assignee") all of its interest as tenant under a certain lease of premises located at The Arboretum of South Barrington, located at Route 59 and Bartlett Road, South Barrington, Illinois, between GRAY GHOST DEVELOPMENT CORPORATION, ("Tenant") and Arboretum of South Barrington, LLC ("Landlord"), dated as of September 12, 2007, a memorandum of which was recorded in the Cook County Registry of Deeds on November 15, 2007 as Document # 0731922143. Assignee agrees with Assignor to assume all obligations as tenant under the lease.

DATED: November 13, 2008.

WITNESSES:

Vicki M. Maxwell  
\_\_\_\_\_

**Assignor:**

GRAY GHOST DEVELOPMENT CORPORATION

James C. Hall  
Name: Vice President James C. Hall  
Its: \_\_\_\_\_

S-7  
p 1  
my  
to

# UNOFFICIAL COPY

WITNESSES:

Assignee:  
L. L. BEAN, INC.

Victor M. Newell

James C. Hall

Name: James C. Hall

Its: Asst. Secretary / Asst. Treasurer

Property of Cook County Clerk's Office

# UNOFFICIAL COPY

STATE OF MAINE  
Cumberland County

11-13, 2008

Then personally appeared before me the above-named  
James C. Hall, the Vice President of Gray Ghost  
Development Corporation and acknowledged the foregoing instrument to be his free act and deed in his  
said capacity and the free act and deed of said corporation.

Before me,

Diane M. Campbell

Notary Public

Commission Expires: 4/8/13

Print Name: Diane M. Campbell

STATE OF MAINE  
Cumberland County

11-13, 2008

Then personally appeared before me the above-named  
James C. Hall, the Assist. Secretary & Treas. of L. L. Bean, Inc.  
and acknowledged the foregoing instrument to be his free act and deed in his said capacity and the free  
act and deed of said corporation.

Before me,

Diane M. Campbell

Notary Public

Commission Expires: 4/8/13

Print Name: Diane M. Campbell

Property of Cook County Clerks Office

# UNOFFICIAL COPY

## Exhibit 1.1 – THE CENTER

THAT PART OF THE NORTHEAST QUARTER AND THE SOUTHEAST QUARTER OF SECTION 33, TOWNSHIP 42 NORTH, RANGE 9, EAST OF THE THIRD PRINCIPAL MERIDIAN, DESCRIBED AS FOLLOWS:

BEGINNING AT THE NORTHEAST CORNER OF THE SOUTHEAST QUARTER OF SAID SECTION 33; THENCE SOUTH 00 DEGREES 02 MINUTES 15 SECONDS WEST ALONG THE EAST LINE OF SAID SOUTHEAST QUARTER OF SECTION 33, A DISTANCE OF 780.49 FEET TO THE NORTH RIGHT OF WAY LINE OF ILLINOIS ROUTE NO. 72 (HIGGINS ROAD) AS MONUMENTED AND OCCUPIED; THENCE NORTH 69 DEGREES 18 MINUTES 19 SECONDS WEST ALONG SAID NORTH RIGHT OF WAY LINE, A DISTANCE OF 2766.41 FEET TO A POINT ON THE EAST RIGHT OF WAY LINE OF ILLINOIS ROUTE NO. 59 ACCORDING TO THE PLAT THEREOF RECORDED AS DOCUMENT NO. 11194096; THENCE NORTH 00 DEGREES 11 MINUTES 17 SECONDS WEST ALONG SAID EAST RIGHT OF WAY LINE OF ILLINOIS ROUTE NO. 59, A DISTANCE OF 1096.63 FEET TO A POINT ON A NON-TANGENT CURVE; THENCE SOUTHEASTERLY ALONG A CURVE CONCAVE TO THE NORTHEAST HAVING A RADIUS OF 50.00 FEET AN ARC DISTANCE OF 80.49 FEET TO A POINT OF COMPOUND CURVATURE, THE CHORD OF SAID ARC HAVING A LENGTH OF 72.08 FEET AND A BEARING OF SOUTH 46 DEGREES 18 MINUTES 23 SECONDS EAST; THENCE EASTERLY ALONG A CURVE CONCAVE TO THE NORTH HAVING A RADIUS OF 467.00 FEET AN ARC DISTANCE OF 68.92 FEET TO A POINT OF REVERSE CURVATURE, THE CHORD OF SAID ARC HAVING A LENGTH OF 68.86 FEET AND A BEARING OF NORTH 83 DEGREES 20 MINUTES 49 SECONDS EAST; THENCE EASTERLY ALONG A CURVE CONCAVE TO THE SOUTH HAVING A RADIUS OF 798.00 FEET AN ARC DISTANCE OF 365.16 FEET TO A POINT OF REVERSE CURVATURE, THE CHORD OF SAID ARC HAVING A LENGTH OF 361.98 FEET AND A BEARING OF SOUTH 87 DEGREES 46 MINUTES 18 SECONDS EAST; THENCE EASTERLY ALONG A CURVE CONCAVE TO THE NORTH HAVING A RADIUS OF 552.00 FEET AN ARC DISTANCE OF 125.61 FEET TO A POINT OF REVERSE CURVATURE, THE CHORD OF SAID ARC HAVING A LENGTH OF 125.34 FEET AND A BEARING OF SOUTH 81 DEGREES 10 MINUTES 53 SECONDS EAST; THENCE EASTERLY ALONG A CURVE CONCAVE TO THE SOUTH HAVING A RADIUS OF 198.00 FEET AN ARC DISTANCE OF 66.38 FEET TO A POINT OF REVERSE CURVATURE, THE CHORD OF SAID ARC HAVING A LENGTH OF 66.07 FEET AND A BEARING OF SOUTH 78 DEGREES 05 MINUTES 46 SECONDS EAST; THENCE EASTERLY ALONG A CURVE CONCAVE TO THE NORTH HAVING A RADIUS OF 30.00 FEET AN ARC DISTANCE OF 35.16 FEET TO A POINT OF REVERSE CURVATURE, THE CHORD OF SAID ARC HAVING A LENGTH OF 33.18 FEET AND A BEARING OF NORTH 77 DEGREES 55 MINUTES 47 SECONDS EAST; THENCE NORTHEASTERLY ALONG A CURVE CONCAVE TO THE SOUTHEAST HAVING A RADIUS OF 196.00 FEET AN ARC DISTANCE OF 39.98 FEET TO A POINT OF REVERSE CURVATURE, THE CHORD OF SAID ARC HAVING A LENGTH OF 39.91 FEET AND A BEARING OF NORTH 50 DEGREES 11 MINUTES 41 SECONDS EAST; THENCE NORTHEASTERLY ALONG A CURVE CONCAVE TO THE NORTHWEST HAVING A RADIUS OF 232.00 FEET AN ARC DISTANCE OF 125.75 FEET TO A POINT OF COMPOUND CURVATURE, THE CHORD OF SAID ARC HAVING A LENGTH OF 124.21 FEET AND A BEARING OF NORTH 40 DEGREES 30 MINUTES 36 SECONDS EAST; THENCE NORTHEASTERLY ALONG A CURVE CONCAVE TO THE NORTHWEST HAVING A RADIUS OF 754.00 FEET AN ARC DISTANCE OF 60.64 FEET TO A POINT OF NON-TANGENCY HEREINAFTER REFERRED TO AS POINT "A", THE CHORD OF SAID ARC HAVING A LENGTH OF 60.62 FEET AND A BEARING OF NORTH 22 DEGREES 40 MINUTES 42 SECONDS EAST; THENCE SOUTH 51 DEGREES 22 MINUTES 16 SECONDS EAST ALONG A LINE HEREINAFTER REFERRED TO AS LINE "A", A DISTANCE OF 287.96 FEET; THENCE SOUTH 37 DEGREES 31 MINUTES 37 SECONDS WEST, 211.19 FEET TO A POINT OF CURVATURE; THENCE SOUTHWESTERLY ALONG A CURVE CONCAVE TO THE

# UNOFFICIAL COPY

NORTHWEST HAVING A RADIUS OF 233.00 FEET AN ARC DISTANCE OF 43.15 FEET TO A POINT ON A NON-TANGENT CURVE, THE CHORD OF SAID ARC HAVING A LENGTH OF 43.08 FEET AND A BEARING OF SOUTH 42 DEGREES 49 MINUTES 55 SECONDS WEST; THENCE SOUTHERLY ALONG A CURVE CONCAVE TO THE WEST HAVING A RADIUS OF 90.00 FEET AN ARC DISTANCE OF 40.31 FEET, THE CHORD OF SAID ARC HAVING A LENGTH OF 39.98 FEET AND A BEARING OF SOUTH 04 DEGREES 39 MINUTES 01 SECOND EAST; THENCE SOUTH 69 DEGREES 18 MINUTES 19 SECONDS EAST, 220.11 FEET; THENCE NORTH 20 DEGREES 41 MINUTES 41 SECONDS EAST, 27.00 FEET; THENCE SOUTH 69 DEGREES 18 MINUTES 19 SECONDS EAST, 191.54 FEET; THENCE NORTH 20 DEGREES 41 MINUTES 41 SECONDS EAST, 105.23 FEET; THENCE NORTH 38 DEGREES 37 MINUTES 44 SECONDS EAST, 30.67 FEET TO THE SOUTHEASTERLY EXTENSION OF AFORESAID LINE "A"; THENCE SOUTH 51 DEGREES 22 MINUTES 16 SECONDS EAST ALONG THE SOUTHEASTERLY EXTENSION OF SAID LINE "A", 128.74 FEET TO A POINT ON SAID SOUTHEASTERLY EXTENSION OF LINE "A" THAT IS 795.95 FEET SOUTHEASTERLY OF, MEASURED ALONG SAID LINE "A" AND ITS' SOUTHEASTERLY EXTENSION, AFORESAID POINT "A"; THENCE NORTH 38 DEGREES 37 MINUTES 44 SECONDS EAST, A DISTANCE OF 83.15 FEET TO THE WEST LINE OF THE EAST 16.35 CHAINS OF THE AFORESAID NORTHEAST QUARTER OF SECTION 33; THENCE NORTH 00 DEGREES 04 MINUTES 45 SECONDS WEST ALONG SAID WEST LINE, A DISTANCE OF 476.54 FEET; THENCE NORTH 89 DEGREES 40 MINUTES 35 SECONDS EAST, A DISTANCE OF 455.10 FEET; THENCE SOUTH 00 DEGREES 04 MINUTES 45 SECONDS EAST PARALLEL WITH THE EAST LINE OF SAID NORTHEAST QUARTER, A DISTANCE OF 422.20 FEET; THENCE SOUTH 45 DEGREES 12 MINUTES 05 SECONDS EAST, A DISTANCE OF 147.12 FEET; THENCE NORTH 89 DEGREES 40 MINUTES 35 SECONDS EAST, A DISTANCE OF 524.01 FEET TO THE EAST LINE OF SAID NORTHEAST QUARTER; THENCE SOUTH 00 DEGREES 04 MINUTES 45 SECONDS EAST ALONG SAID EAST LINE, A DISTANCE OF 916.39 FEET TO THE POINT OF BEGINNING, IN COOK COUNTY, ILLINOIS

# UNOFFICIAL COPY

EXHIBIT 1.3 - BUILDING AND PREMISES

## The Arboretum OF SOUTH BARRINGTON

Site Plan SP-67

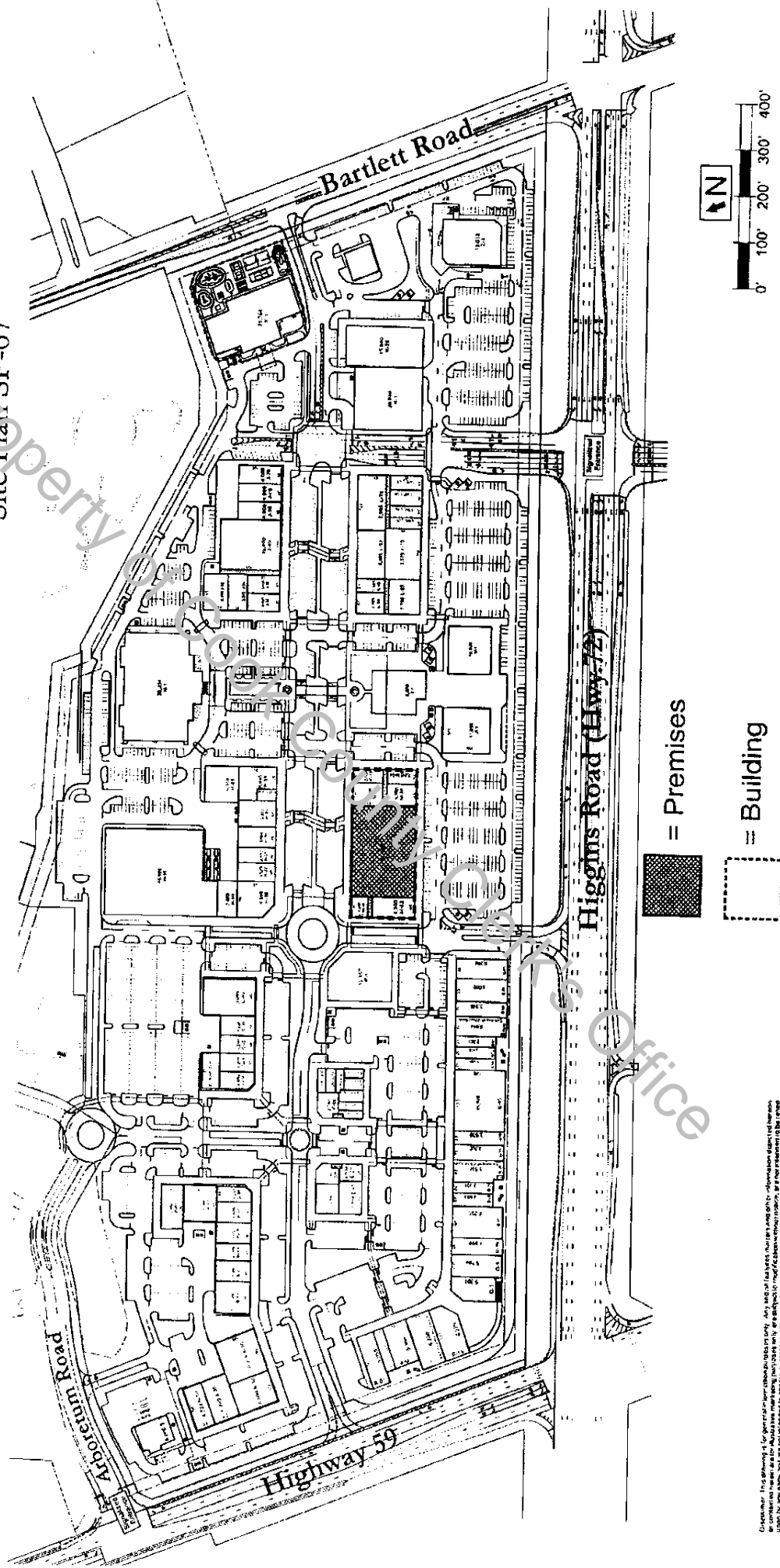

This plan is for general information only. Any actual field conditions, such as utility information, should be verified by the owner. The plan is not intended to constitute a contract or any other legal instrument. The plan is not intended to be used for any purpose other than the one for which it was prepared. The plan is not intended to be used for any purpose other than the one for which it was prepared. The plan is not intended to be used for any purpose other than the one for which it was prepared. The plan is not intended to be used for any purpose other than the one for which it was prepared.



# UNOFFICIAL COPY

## The Arboretum OF SOUTH BARRINGTON

EXHIBIT 1.19 - INFLUENCE AREA

Site Plan SP-67 v4

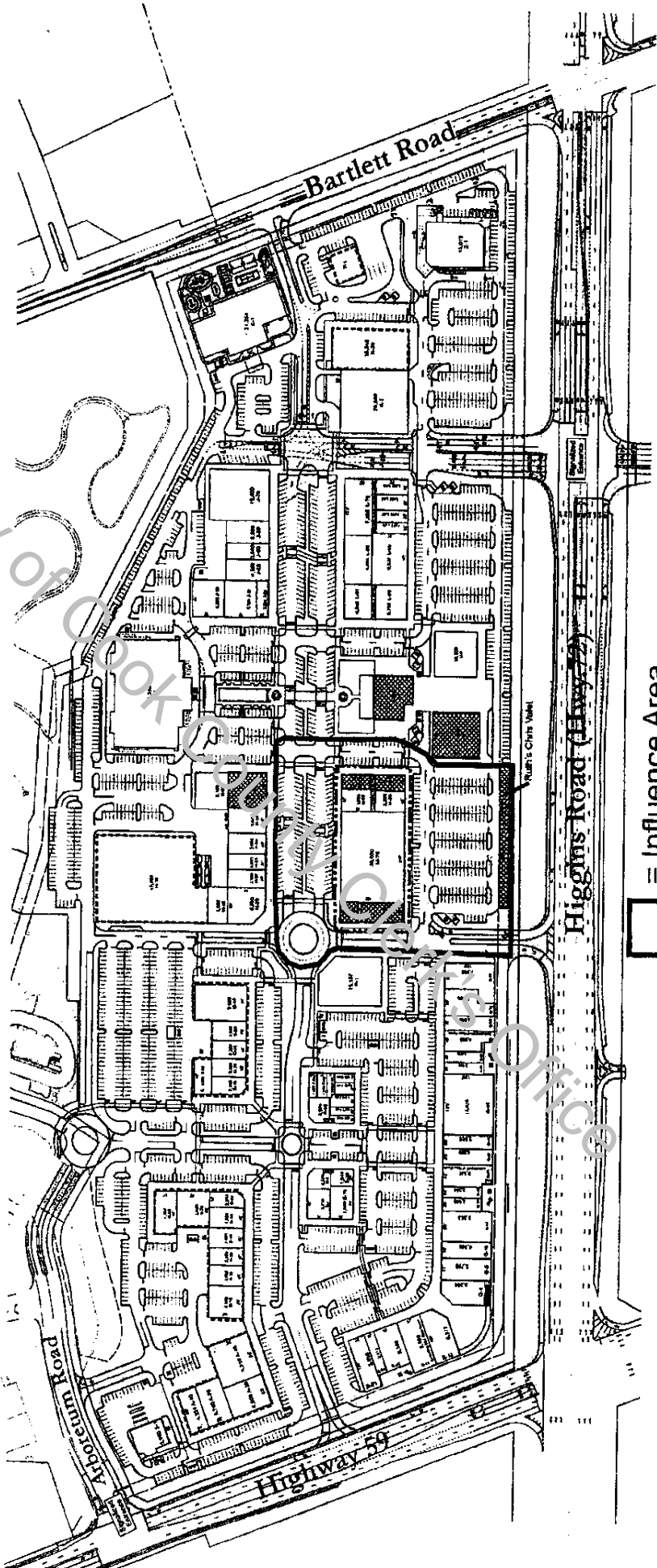

- = Influence Area
- = Allowed Sites for Restaurants
- = No Kiosks

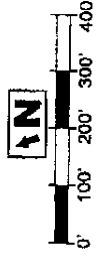

Property of Cook County