

UNOFFICIAL COPY

ILLINOIS ENVIRONMENTAL PROTECTION AGENCY



1021 NORTH GRAND AVENUE EAST, P.O. BOX 19276, SPRINGFIELD, ILLINOIS 62794-9276 - (217) 782-2829
JAMES R. THOMPSON CENTER, 100 WEST RANDOLPH, SUITE 11-300, CHICAGO, IL 60601 - (312) 814-6026

ROD R. BLAGOJEVICH, GOVERNOR

DOUGLAS P. SCOTT, DIRECTOR

(217) 782-6761

March 24, 2009

CERTIFIED MAIL

7007 2560 0003 2087 6005

Mrs. Ock K. Lim
Lim's Cleaners
144 West Northwest Highway
Palatine, Illinois 60067



Doc#: 0910455057 Fee: \$102.00
Eugene "Gene" Moore RHSP Fee: \$10.00
Cook County Recorder of Deeds
Date: 04/14/2009 01:24 PM Pg: 1 of 13

Re: 0312345277 /Cook County
Palatine /Lim's Cleaners
Site Remediation Program/Technical Reports
No Further Remediation Letter

Dear Mrs. Lim:

The *Phase I Environmental Site Assessment* (March 30, 2005/Log 06-30057), the *Focused Site Investigation Report, Remedial Objectives Report & Remedial Action Completion Report* (October 17, 2005/Log 06-30057), the *May 8, 2007, June 6, 2008, and February 5, 2009, Letters to the Agency*, all of which were prepared by Atwell-Hicks for the above referenced Remediation Site, have been reviewed by the Illinois Environmental Protection Agency ("Illinois EPA") and demonstrated that the remedial action was completed in accordance with 35 Illinois Administrative Codes 740 and 742.

The Remediation Site, consisting of approximately 1.76 acres, is located at 144 West Northwest Highway, Palatine, Illinois. Pursuant to Section 58.10 of the Illinois Environmental Protection Act ("Act") (415 ILCS 5/1 et seq.), your request for a no further remediation determination is granted under the conditions and terms specified in this letter. The Remediation Applicant, as identified on the Illinois EPA's Site Remediation Program DRM-1 Form received June 26, 2006, is Mrs. Ock K. Lim.

This focused No Further Remediation Letter ("Letter") signifies a release from further responsibilities under the Act for the performance of the approved remedial action. This Letter shall be considered prima facie evidence that the Remediation Site described in the attached Illinois EPA Site Remediation Program Environmental Notice and shown in the attached Site Base Map does not constitute a threat to human health and the environment for the specified recognized environmental conditions so long as the Site is utilized in accordance with the terms and conditions of this Letter.

UNOFFICIAL COPY

Page 2

Conditions and Terms of Approval

Level of Remediation and Land Use Limitations

- 1) The land use specified in this Letter may be revised if:
 - a) Further investigation or remedial action has been conducted that documents the attainment of objectives appropriate for the new land use.
 - b) A new Letter is obtained and recorded in accordance with Title XVII of the Act and regulations adopted thereunder.
- 2) The Remediation Site is approved for Residential and Industrial/Commercial land use.
- 3) The recognized environmental conditions, as characterized by the focused site investigation, consist of the following:
 - a) Regulated substances of concern that have been successfully addressed are detailed in the attached Table A.

Other Terms

- 4) Where the Remediation Applicant is not the sole owner of the Remediation Site, the Remediation Applicant shall complete the attached *Property Owner Certification of the No Further Remediation Letter under the Site Remediation Program* Form. This certification, by original signature of each property owner, or the authorized agent of the owner(s), of the Remediation Site or any portion thereof who is not a Remediation Applicant shall be recorded along with this Letter.
- 5) Further information regarding this Remediation Site can be obtained through a written request under the Freedom of Information Act (5 ILCS 140) to:

Illinois Environmental Protection Agency
 Attn: Freedom of Information Act Officer
 Bureau of Land-#24
 1021 North Grand Avenue East
 Post Office Box 19276
 Springfield, Illinois 62794-9276

- 6) Pursuant to Section 58.10(f) of the Act (415 ILCS 5/58.10(f)), should the Illinois EPA seek to void this Letter, the Illinois EPA shall provide notice to the current titleholder and to the Remediation Applicant at the last known address. The notice shall specify the cause for the voidance, explain the provisions for appeal, and describe the facts in support of this cause. Specific acts or omissions that may result in the voidance of the Letter under Sections 58.10(e)(1)-(7) of the Act (415 ILCS 5/58.10(e)(1)-(7)) include, but shall not be limited to:
 - a) Any violation of institutional controls or the designated land use restrictions;
 - b) The failure to operate and maintain preventive or engineering controls or to comply with any applicable groundwater monitoring plan;

UNOFFICIAL COPY

Page 3

- c) The disturbance or removal of contamination that has been left in-place in accordance with the Remedial Action Plan. Access to soil contamination may be allowed if, during and after any access, public health and the environment are protected consistent with the Remedial Action Plan;
 - d) The failure to comply with the recording requirements for this Letter;
 - e) Obtaining the Letter by fraud or misrepresentation;
 - f) Subsequent discovery of contaminants, not identified as part of the investigative or remedial activities upon which the issuance of the Letter was based, that pose a threat to human health or the environment;
 - g) The failure to pay the No Further Remediation Assessment Fee within forty-five (45) days after receiving a request for payment from the Illinois EPA;
 - h) The failure to pay in full the applicable fees under the Review and Evaluation Services Agreement within forty-five (45) days after receiving a request for payment from the Illinois EPA.
- 7) Pursuant to Section 58.10(d) of the Act, this Letter shall apply in favor of the following persons:
- a) Mrs. Ock K. Lim;
 - b) The owner and operator of the Remediation Site;
 - c) Any parent corporation or subsidiary of the owner of the Remediation Site;
 - d) Any co-owner, either by joint-tenancy, right of survivorship, or any other party sharing a relationship with the owner of the Remediation Site;
 - e) Any holder of a beneficial interest of a land trust or inter vivos trust, whether revocable or irrevocable, involving the Remediation Site;
 - f) Any mortgagee or trustee of a deed of trust of the owner of the Remediation Site or any assignee, transferee, or any successor-in-interest thereto;
 - g) Any successor-in-interest of the owner of the Remediation Site;
 - h) Any transferee of the owner of the Remediation Site whether the transfer was by sale, bankruptcy proceeding, partition, dissolution of marriage, settlement or adjudication of any civil action, charitable gift, or bequest;
 - i) Any heir or devisee of the owner of the Remediation Site;

UNOFFICIAL COPY

Page 4

- j) Any financial institution, as that term is defined in Section 2 of the Illinois Banking Act and to include the Illinois Housing Development Authority, that has acquired the ownership, operation, management, or control of the Remediation Site through foreclosure or under the terms of a security interest held by the financial institution, under the terms of an extension of credit made by the financial institution, or any successor-in-interest thereto; or
- k) In the case of a fiduciary (other than a land trustee), the estate, trust estate, or other interest in property held in a fiduciary capacity, and a trustee, executor, administrator, guardian, receiver, conservator, or other person who holds the remediated site in a fiduciary capacity, or a transferee of such party.
- 8) This letter, including all attachments, must be recorded as a single instrument within forty-five (45) days of receipt with the Office of the Recorder of Cook County. For recording purposes, the Illinois EPA Site Remediation Program Environmental Notice attached to this Letter should be the first page of the instrument filed. This Letter shall not be effective until officially recorded by the Office of the Recorder of Cook County in accordance with Illinois law so that it forms a permanent part of the chain of title for the Remediation Site.
- 9) Within thirty (30) days of this Letter being recorded by the Office of the Recorder of Cook County, a certified copy of this Letter, as recorded, shall be obtained and submitted to the Illinois EPA to:
- Robert E. O'Hara
Illinois Environmental Protection Agency
Bureau of Land/RPMS
1021 North Grand Avenue East
Post Office Box 19276
Springfield, Illinois 62794-9276
- 10) In accordance with Section 58.10(g) of the Act, a No Further Remediation Assessment Fee based on the costs incurred for the Remediation Site by the Illinois EPA for review and evaluation services will be applied in addition to the fees applicable under the Review and Evaluation Services Agreement. Request for payment of the No Further Remediation Assessment Fee will be included with the billing statement.

If you have any questions regarding this correspondence, you may contact the Illinois EPA project manager, Mr. Tim Zook at (217) 557-8085.

Sincerely,

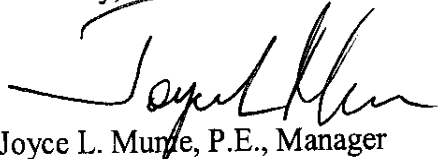

Joyce L. Murte, P.E., Manager
Remedial Project Management Section
Division of Remediation Management
Bureau of Land

Attachments (2): Property Owner Certification of No Further Remediation Letter under the Site Remediation Program Form
Notice to Remediation Applicant

UNOFFICIAL COPY

Page 5

cc: Horizon Realty Services, Inc.
c/o Mr. Barry Millan, Property Manager
1130 Lake Cook Road, Suite 280
Buffalo Grove, Illinois 60089

C. Michael Perkins, P.G., Senior Environmental Specialist
Jun-hyung Lee, Project Manager
Atwell-Hicks
1245 East Diehl Road, Suite 100
Naperville, Illinois 60563

Property of Cook County Clerk's Office

UNOFFICIAL COPY**PREPARED BY:**

Name: Mrs. Ock K. Lim
Lim's Cleaners

Address: 144 West Northwest Highway
Palatine, Illinois 60067

RETURN TO:

Name: Mrs. Ock K. Lim
Lim's Cleaners

Address: 144 West Northwest Highway
Palatine, Illinois 60067

THE ABOVE SPACE FOR RECORDER'S OFFICE

The remediation applicant must submit this Environmental No Further Remediation Letter within 45 days of its receipt, to the Office of the Recorder of Cook County.

Illinois State EPA Number: 0312345277

Mrs. Ock K. Lim, the Remediation Applicant, whose address is 144 West Northwest Highway, Palatine, Illinois 60067, has performed investigative and/or remedial activities for the remediation site depicted on the attached Site Base Map and identified by the following:

1. Legal Description or Reference to a Plat Showing the Boundaries:

Property Legal Description**PARCEL 1:**

THAT PART OF THE NORTHEAST 1/4 OF THE NORTHEAST 1/4 OF SECTION 15, TOWNSHIP 42 NORTH, RANGE 10, EAST OF THE THIRD PRINCIPAL MERIDIAN, DESCRIBED AS FOLLOWS:

COMMENCING AT THE INTERSECTION OF THE CENTER LINE OF THE NORTHWEST HIGHWAY AND THE WEST LINE OF SAID NORTHEAST 1/4 OF THE NORTHEAST 1/4 OF SECTION 15; THENCE SOUTHEASTERLY ALONG SAID CENTER LINE OF NORTHWEST HIGHWAY, A DISTANCE OF 167.31 FEET; THENCE NORTHEASTERLY PERPENDICULAR AND AT RIGHT ANGLES TO THE CENTER LINE OF NORTHWEST HIGHWAY A DISTANCE OF 50 FEET TO THE POINT OF BEGINNING OF TRACT HEREIN DESCRIBED; THENCE SOUTHEASTERLY ALONG A LINE PARALLEL WITH THE CENTER LINE OF SAID NORTHWEST HIGHWAY, A DISTANCE OF 373 FEET; THENCE NORTHERLY ALONG A LINE PARALLEL WITH THE WEST LINE OF SAID NORTHEAST 1/4 OF THE NORTHEAST 1/4 OF

(Illinois EPA Site Remediation Program Environmental Notice)

UNOFFICIAL COPY

SECTION 15, A DISTANCE OF 530 FEET; THENCE NORTHWESTERLY ALONG A LINE PARALLEL WITH THE SAID CENTER LINE OF NORTHWEST HIGHWAY, A DISTANCE OF 504.99 FEET; THENCE SOUTHERLY ALONG A LINE PARALLEL WITH THE WEST LINE OF SAID NORTHEAST 1/4 OF THE NORTHEAST 1/4 OF SECTION 15, A DISTANCE OF 380 FEET; THENCE SOUTHEASTERLY ALONG A LINE PARALLEL WITH THE CENTER LINE OF NORTHWEST HIGHWAY, A DISTANCE OF 182 FEET; THENCE SOUTHWESTERLY A DISTANCE OF 141.42 FEET TO THE POINT OF BEGINNING;

(EXCEPT FROM SAID TRACT THAT PART DESCRIBED AS FOLLOWS: BEGINNING AT A POINT IN THE WEST LINE OF TRACT AFORESAID 55.5 FEET SOUTH OF THE NORTHWEST CORNER THEREOF; THENCE SOUTH ALONG THE WEST LINE OF SAID TRACT 214.49 FEET THENCE SOUTHEASTERLY ALONG A LINE PARALLEL WITH THE NORTH LINE OF SAID TRACT 246.90 FEET; THENCE NORTHEASTERLY ALONG A LINE HAVING AN INTERIOR ANGLE OF 90 DEGREES 6 MINUTES 30 SECONDS WITH THE LAST DESCRIBED LINE, A DISTANCE OF 204.99 FEET; THENCE SOUTHEASTERLY ALONG A LINE PARALLEL WITH THE NORTH LINE OF SAID TRACT 1.10 FEET; THENCE NORTHEASTERLY ALONG A LINE WHICH IS PERPENDICULAR TO THE NORTH LINE OF TRACT AFORESAID, 16.55 FEET TO A LINE 33 FEET SOUTH OF AND PARALLEL WITH THE NORTH LINE OF SAID TRACT; THENCE NORTHWESTERLY ALONG SAID PARALLEL LINE A DISTANCE OF 265.26 FEET; THENCE WESTERLY ALONG A STRAIGHT LINE TO THE POINT OF BEGINNING)

(ALSO EXCEPT FROM SAID TRACT THAT PART DESCRIBED AS FOLLOWS: BEGINNING AT A POINT IN THE WEST LINE OF TRACT AFORESAID 305 FEET SOUTH OF THE NORTHWEST CORNER THEREOF; THENCE SOUTH ON SAID WEST LINE OF TRACT 75 FEET; THENCE SOUTHEASTERLY ALONG A LINE PARALLEL WITH THE CENTER LINE OF NORTHWEST HIGHWAY, A DISTANCE OF 182 FEET; THENCE NORTHEASTERLY ALONG A LINE AT RIGHT ANGLES TO THE LAST DESCRIBED LINE 70.71 FEET; THENCE NORTHWESTERLY ALONG A STRAIGHT LINE TO THE POINT OF BEGINNING), IN COOK COUNTY, ILLINOIS;

PARCEL 2:

A PARCEL OF LAND LYING WITHIN THE FOLLOWING DESCRIBED TRACT:

THAT PART OF THE NORTHEAST 1/4 OF THE NORTHEAST 1/4 OF SECTION 15, TOWNSHIP 42 NORTH, RANGE 10, EAST OF THE THIRD PRINCIPAL MERIDIAN, DESCRIBED AS FOLLOWS:

COMMENCING AT THE INTERSECTION OF THE CENTER LINE OF THE NORTHWEST HIGHWAY AND THE WEST LINE OF SAID NORTHEAST 1/4 OF THE NORTHEAST 1/4 OF SECTION 15; THENCE SOUTHEASTERLY ALONG SAID CENTER LINE OF NORTHWEST HIGHWAY, A DISTANCE OF 167.31 FEET; THENCE NORTHEASTERLY PERPENDICULAR AND AT RIGHT ANGLES TO THE CENTER LINE OF NORTHWEST HIGHWAY A DISTANCE OF 50 FEET TO THE POINT BEGINNING OF THE TRACT HEREIN DESCRIBED; THENCE SOUTHEASTERLY ALONG A LINE PARALLEL WITH THE CENTER LINE OF SAID NORTHWEST HIGHWAY, A DISTANCE OF 373 FEET; THENCE NORTHERLY ALONG A LINE PARALLEL WITH THE WEST LINE OF SAID NORTHEAST 1/4 OF THE NORTHEAST 1/4 OF SECTION 15, A DISTANCE OF 530 FEET; THENCE NORTHWESTERLY ALONG A LINE PARALLEL WITH THE SAID CENTER LINE OF NORTHWEST HIGHWAY, A DISTANCE OF 504.99 FEET; THENCE SOUTHERLY ALONG A LINE PARALLEL WITH THE WEST LINE OF SAID NORTHEAST 1/4 OF THE NORTHEAST 1/4 OF SECTION 15, A DISTANCE OF 380 FEET;

(Illinois EPA Site Remediation Program Environmental Notice)

UNOFFICIAL COPY

THENCE SOUTHEASTERLY ALONG A LINE PARALLEL WITH THE CENTER LINE OF NORTHWEST HIGHWAY, A DISTANCE OF 182 FEET; THENCE SOUTHWESTERLY A DISTANCE OF 141.42 FEET TO THE POINT OF BEGINNING, SAID PARCEL BEING DESCRIBED AS: BEGINNING AT A POINT IN THE WEST LINE OF TRACT AFORESAID 55.5 FEET SOUTH OF THE NORTHWEST CORNER THEREOF; THENCE SOUTH ALONG THE WEST LINE OF SAID TRACT 214.49 FEET; THENCE SOUTHEASTERLY ALONG A LINE PARALLEL WITH THE NORTH LINE OF SAID TRACT 246.90 FEET; THENCE NORTHEASTERLY ALONG A LINE HAVING AN INTERIOR ANGLE OF 90 DEGREES 6 MINUTES 30 SECONDS WITH THE LAST DESCRIBED LINE, A DISTANCE OF 204.99 FEET; THENCE SOUTHEASTERLY ALONG A LINE PARALLEL WITH THE NORTH LINE OF SAID TRACT 1.10 FEET; THENCE NORTHEASTERLY ALONG A LINE WHICH IS PERPENDICULAR TO THE NORTH LINE OF TRACT AFORESAID, 16.55 FEET TO A LINE 33 FEET SOUTH OF AND PARALLEL WITH THE NORTH LINE OF SAID TRACT; THENCE NORTHWESTERLY ALONG SAID PARALLEL LINE A DISTANCE OF 265.26 FEET; THENCE WESTERLY ALONG A STRAIGHT LINE TO THE POINT OF BEGINNING, IN COOK COUNTY, ILLINOIS;

PARCEL 3:

A PARCEL OF LAND LYING WITHIN THE FOLLOWING DESCRIBED TRACT:

THAT PART OF THE NORTHEAST 1/4 OF THE NORTHEAST 1/4 OF SECTION 15, TOWNSHIP 42 NORTH, RANGE 10, EAST OF THE THIRD PRINCIPAL MERIDIAN, DESCRIBED AS FOLLOWS:

COMMENCING AT THE INTERSECTION OF THE CENTER LINE OF THE NORTHWEST HIGHWAY AND THE WEST LINE OF SAID NORTHEAST 1/4 OF THE NORTHEAST 1/4 OF SECTION 15; THENCE SOUTHEASTERLY ALONG SAID CENTER LINE OF NORTHWEST HIGHWAY A DISTANCE OF 167.31 FEET; THENCE NORTHEASTERLY PERPENDICULAR AND AT RIGHT ANGLES TO THE CENTER LINE OF THE NORTHWEST HIGHWAY A DISTANCE OF 50 FEET TO THE POINT OF BEGINNING OF THE TRACT HEREIN DESCRIBED; THENCE SOUTHEASTERLY ALONG A LINE PARALLEL WITH THE CENTER LINE OF SAID NORTHWEST HIGHWAY, A DISTANCE OF 373 FEET; THENCE NORTHERLY ALONG A LINE PARALLEL WITH THE WEST LINE OF SAID NORTHEAST 1/4 OF THE NORTHEAST 1/4 OF SECTION 15, A DISTANCE OF 530 FEET; THENCE NORTHWESTERLY ALONG A LINE PARALLEL WITH THE SAID CENTER LINE OF NORTHWEST HIGHWAY A DISTANCE OF 504.99 FEET; THENCE SOUTHERLY ALONG A LINE PARALLEL WITH THE WEST LINE OF SAID NORTHEAST 1/4 OF THE NORTHEAST 1/4 OF SECTION 15, A DISTANCE OF 380 FEET; THENCE SOUTHEASTERLY ALONG A LINE PARALLEL WITH THE CENTER LINE OF NORTHWEST HIGHWAY, A DISTANCE OF 182 FEET THENCE SOUTHWESTERLY A DISTANCE OF 141.42 FEET TO THE POINT OF BEGINNING, SAID PARCEL BEING DESCRIBED AS FOLLOWS:

BEGINNING AT A POINT IN THE WEST LINE OF TRACT AFORESAID 305 FEET SOUTH OF THE NORTHWEST CORNER THEREOF; THENCE SOUTH ON SAID WEST LINE OF SAID TRACT, 75 FEET, TO THE SOUTHWEST CORNER OF SAID TRACT; THENCE SOUTHEASTERLY ON THE SOUTHWESTERLY LINE OF SAID TRACT 182 FEET TO AN INSERT CORNER OF SAID TRACT; THENCE NORTHEASTERLY AT RIGHT ANGLES TO THE LAST DESCRIBED LINE 70.71 FEET; THENCE NORTHWESTERLY ALONG A STRAIGHT LINE TO THE PLACE OF BEGINNING, IN COOK COUNTY, ILLINOIS.

UNOFFICIAL COPY

PARCEL 4:

NONEXCLUSIVE EASEMENTS FOR THE INGRESS AND EGRESS AND FOR THE PASSAGE AND PARKING OF MOTOR VEHICLES AND PEDESTRIANS OVER AND ACROSS ALL PARKING AREAS, DRIVEWAYS, SERVICE AREAS, ENTRANCES AND EXITS WHICH ARE NOW OR MAY ULTIMATELY BE CONSTRUCTED ON PARCELS 1 AND 2 AS CONTAINED IN INDENTURE MADE BY AND BETWEEN O'HARD INTERNATIONAL BANK, AS TRUSTEE UNDER TRUST NUMBER 69-L-141 AND LUCKY STORES, INC., A CALIFORNIA CORPORATION, DATED NOVEMBER 22, 1971 AND RECORDED DECEMBER 27, 1971 AS DOCUMENT 21759216 AND IN CORRECTIVE GRANT OF EASEMENTS MADE BY AND BETWEEN THE ABOVE PARTIES DATED MARCH 13, 1973 AND RECORDED JUNE 1, 1973 AS DOCUMENT 22345213, IN COOK COUNTY, ILLINOIS.

PARCEL 5:

EASEMENT FOR INGRESS AND EGRESS OVER A PORTION OF THE DIOR PARCEL AS DESCRIBED IN THE EASEMENT AGREEMENT RECORDED AS DOCUMENT 97879665.

Remediation Site Description

Commencing at the intersection of the centerlines of West Northwest Highway and Smith Street, thence north along the centerline of Smith Street a distance of 691 feet; turn 90 degrees east and proceed east to the northwest corner of the remediation site boundary; turn 19 degrees southeast and proceed 483 feet; turn 90 degrees southwest and proceed 159 feet to the southeast corner of the remediation site boundary; turn 90 degrees northwest and proceed 483 feet northwest; turn northeast 90 degrees and proceed 159 feet and end at the northwest corner of the remediation site boundary.

2. Common Address: 144 West Northwest Highway, Palatine, IL
3. Real Estate Tax Index/Parcel Index Number: 02-15-201-012; 02-15-201-013; 02-15-201-014
4. Remediation Site Owner: Horizon Realty Services, Inc., c/o Mr. Barry Millan, Property Manager
5. Land Use: Residential and Industrial/Commercial
6. Site Investigation: Focused

UNOFFICIAL COPY

SITE REMEDIATION PROGRAM
TABLE A: REGULATED SUBSTANCES OF CONCERN
0312345277/Lim's Cleaners

Volatile Organic Compounds

CAS No.	Compound Name
67-64-1	Acetone
71-43-2	Benzene
75-27-4	Bromodichloromethane
75-25-2	Bromoform
74-87-3	Bromomethane
78-93-3	2-Butanone (MEK)
75-15-0	Carbon Disulfide
56-23-5	Carbon Tetrachloride
108-90-7	Chlorobenzene
124-48-1	Chlorodibromomethane (Dibromochloromethane)
75-00-3	Chloroethane
67-66-3	Chloroform
74-87-3	Chloromethane
75-34-3	1,1-Dichloroethane
107-06-2	1,2-Dichloroethane
75-35-4	1,1-Dichloroethene
156-60-5	<i>trans</i> -1,2-Dichloroethene
156-59-2	<i>cis</i> -1,2-Dichloroethene
78-87-5	1,2-Dichloropropane
10061-02-6	<i>trans</i> -1,3-Dichloropropene
10061-01-5	<i>cis</i> -1,3-Dichloropropene
100-41-4	Ethylbenzene
591-78-6	2-Hexanone
75-09-2	Methylene Chloride
108-10-1	4-Methyl-2-Pentanone (MIBK)
100-42-5	Styrene
127-18-4	Tetrachloroethene
79-34-5	1,1,2,2-Tetrachloroethane
79-01-6	Trichloroethene
71-55-6	1,1,1-Trichloroethane
79-00-5	1,1,2-Trichloroethane
108-88-3	Toluene
75-01-4	Vinyl Chloride
1330-20-7	Xylenes (total)

UNOFFICIAL COPY

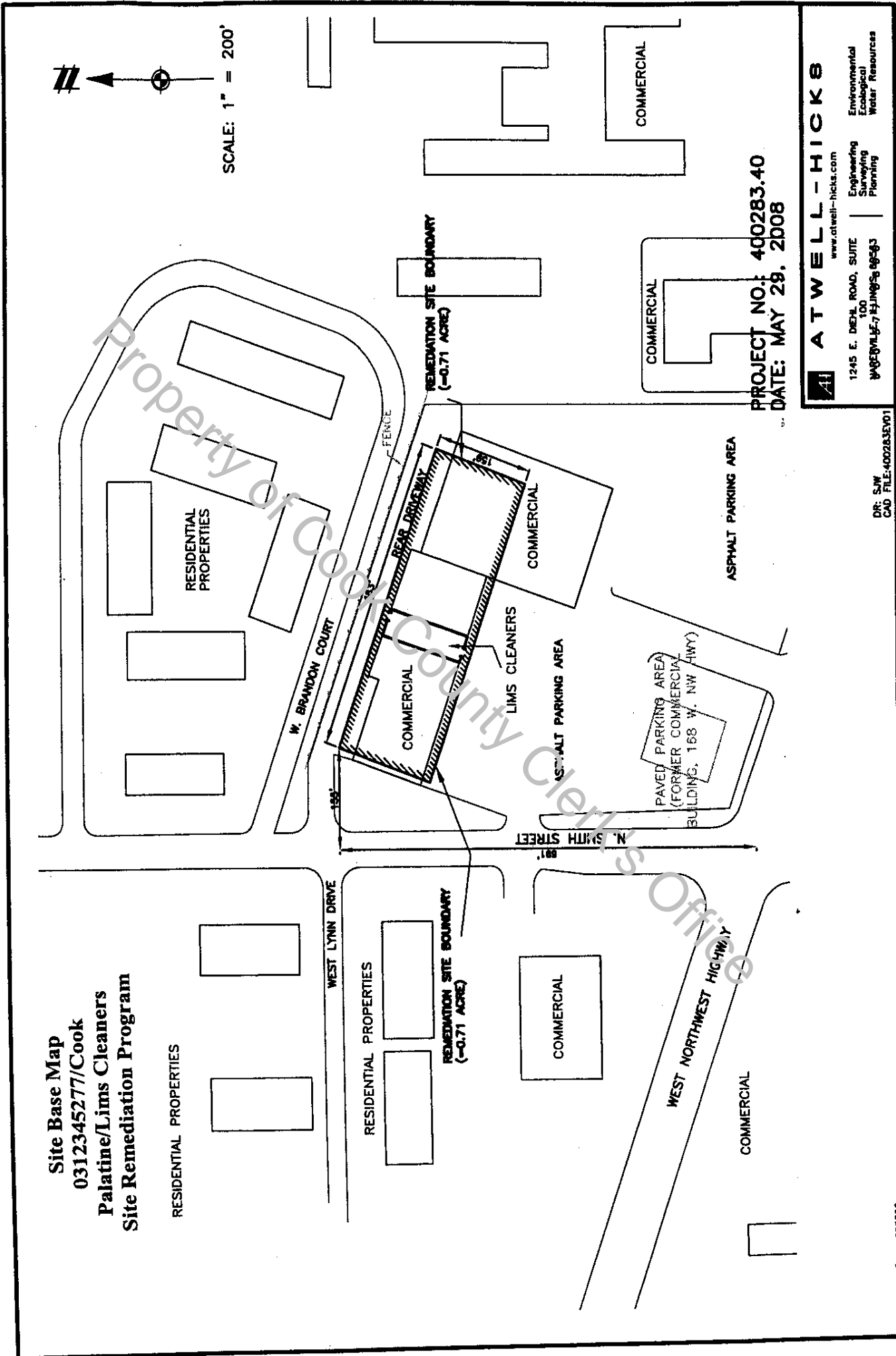

UNOFFICIAL COPY

PROPERTY OWNER CERTIFICATION OF THE NFR LETTER UNDER THE SITE REMEDIATION PROGRAM

Where the Remediation Applicant (RA) is not the sole owner of the remediation site, the RA shall obtain the certification by original signature of each owner, or authorized agent of the owner(s), of the remediation site or any portion thereof who is not an RA. The property owner(s), or the duly authorized agent of the owner(s) must certify, by original signature, the statement appearing below. This certification shall be recorded in accordance with Illinois Administrative Code 740.620.

Include the full legal name, title, the company, the street address, the city, the state, the ZIP code, and the telephone number of all other property owners. Include the site name, street address, city, ZIP code, county, Illinois inventory identification number and real estate tax index/parcel index number.

A duly authorized agent means a person who is authorized by written consent or by law to act on behalf of a property owner including, but not limited to:

1. For corporations, a principal executive officer of at least the level of vice-president;
2. For a sole proprietorship or partnership, the proprietor or a general partner, respectively; and
3. For a municipality, state or other public agency, the head of the agency or ranking elected official.

For multiple property owners, attach additional sheets containing the information described above, along with a signed, dated certification for each. All property owner certifications must be recorded along with the attached NFR letter.

Property Owner Information	
Owner's Name: <u>GUIDO TENUTA</u>	
Title: <u>Landlord</u>	
Company: <u>EUROFRESH PLAZA, C/O FORNAN MANAGEMENT</u>	
Street Address: <u>1130 LAKE COOK ROAD, SUITE 280</u>	
City: <u>BUFFALO GROVE</u> State: <u>IL</u> Zip Code: <u>60089</u> Phone: <u>(847) 870-8585</u>	
Site Information	
Site Name: <u>EUROFRESH PLAZA</u>	
Site Address: <u>130-150 W. Northwest Hwy.</u>	
City: <u>Palatine</u> State: <u>IL</u> Zip Code: <u>60067</u> County: <u>Cook</u>	
Illinois inventory identification number: _____	
Real Estate Tax Index/Parcel Index No. _____	
I hereby certify that I have reviewed the attached No Further Remediation Letter and that I accept the terms and conditions and any land-use limitations set forth in the letter.	
Owner's Signature: <u><i>Guido Tenuta</i></u>	Date: <u>4-2-09</u>
SUBSCRIBED AND SWORN TO BEFORE ME this <u>5th</u> day of <u>April</u> , 2009	
<u><i>Donna McLean</i></u> Notary Public	<div style="border: 2px dashed black; padding: 5px; width: fit-content; margin: 0 auto;"> <p style="margin: 0;">OFFICIAL SEAL DONNA MCLEAN NOTARY PUBLIC - STATE OF ILLINOIS MY COMMISSION EXPIRES: 07/26/09</p> </div>

The Illinois EPA is authorized to require this information under Sections 415 ILCS 5/58 - 58.12 of the Environmental Protection Act and regulations promulgated thereunder. If the Remediation Applicant is not also the sole owner of the remediation site, this form must be completed by all owners of the remediation site and recorded with the NFR Letter. Failure to do so may void the NFR Letter. This form has been approved by the Forms Management Center. All information submitted to the Site Remediation Program is available to the public except when specifically designated by the Remediation Applicant to be treated confidentially as a trade secret or secret process in accordance with the Illinois Compiled Statutes, Section 7(a) of the Environmental Protection Act, applicable Rules and Regulations of the Illinois Pollution Control Board and applicable Illinois EPA rules and guidelines.

UNOFFICIAL COPY

Notice to Remediation Applicant

Please follow these instructions when filing the NFR letter with the County Recorder's Office

Instructions for Filing the NFR Letter

The following documents must be filed:

- A. Body of the NFR Letter (contains appropriate terms and conditions, tables, etc.)
 - B. Attachments to NFR letter
 - Illinois EPA Site Remediation Program Environmental Notice (Legal Description and PIN of property)
 - Maps of the site
 - Table A. Regulated Substances of Concern (if applicable.)
 - Property Owner Certification
 - C. A copy of the ordinance, if applicable, used to address groundwater contamination
1. Place the Illinois EPA Site Remediation Program Environmental Notice on top of the NFR prior to giving it to the Recorder.
 2. If you are not the owner (record title holder) of the property on the date of filing of this NFR, you must attach a **completed** owner's certification form signed by the owner of the property at the time of filing (e.g., if the property recently sold, the new owner must sign).
 3. If any of the terms and conditions of the NFR letter references a groundwater ordinance, you must record a copy of the groundwater ordinance with the NFR letter.
 4. If any of the terms and conditions of the NFR letter references a highway agreement, you must record the highway agreement if specifically required by the municipality granting the agreement.
 5. Within thirty (30) days of this NFR Letter being recorded by the Office of the Recorder of the County in which the property is located, a certified copy of this Letter, as recorded, shall be obtained and submitted to the Illinois EPA to:

Robert E. O'Hara
 Illinois Environmental Protection Agency
 Bureau of Land/RPMS
 1021 North Grand Avenue East
 Post Office Box 19276
 Springfield, IL 62794-9276

6. **Remove this page from the NFR letter, prior to recording.**

If you have any questions call (217) 782-6761 and speak with the "project manager on-call" in the Site Remediation Program.